

Achim Reichel - Aloha He A He 2

♩ = 112,000893

MELODY

DRUMS

OVERDRIVE

DISTORTIO

DISTORTIO

SLAP BASS

SLOWSTRIN

♩ = 112,000893

VOICE OOH

A.PIANO

6

DRUMS

DISTORTIO

DISTORTIO

SLAP BASS

SLOWSTRIN

9

DRUMS

DISTORTIO

DISTORTIO

SLAP BASS

SLOWSTRIN

12

MELODY

DRUMS

DISTORTIO

DISTORTIO

SLAP BASS

SLOWSTRIN

15

MELODY

DRUMS

DISTORTIO

DISTORTIO

SLAP BASS

SLOWSTRIN

18

MELODY

DRUMS

DISTORTIO

DISTORTIO

SLAP BASS

SLOWSTRIN

21

MELODY

DRUMS

DISTORTIO

DISTORTIO

SLAP BASS

SLOWSTRIN

24

MELODY

DRUMS

DISTORTIO

DISTORTIO

SLAP BASS

SLOWSTRIN

27

MELODY

DRUMS

DISTORTIO

DISTORTIO

SLAP BASS

SLOWSTRIN

A.PIANO

29

DRUMS

DISTORTIO

SLAP BASS

SLOWSTRIN

A.PIANO

32

MELODY

DRUMS

DISTORTIO

SLAP BASS

SLOWSTRIN

A.PIANO

35

MELODY

DRUMS

DISTORTIO

SLAP BASS

SLOWSTRIN

A.PIANO

38

MELODY

DRUMS

DISTORTIO

SLAP BASS

SLOWSTRIN

A.PIANO

40

MELODY

DRUMS

DISTORTIO

DISTORTIO

SLAP BASS

SLOWSTRIN

A.PIANO

43

MELODY

DRUMS

DISTORTIO

DISTORTIO

SLAP BASS

SLOWSTRIN

A.PIANO

46

MELODY  
DRUMS  
DISTORTIO  
DISTORTIO  
SLAP BASS  
SLOWSTRIN  
A.PIANO

49

MELODY  
DRUMS  
DISTORTIO  
DISTORTIO  
SLAP BASS  
SLOWSTRIN  
VOICE OOH  
A.PIANO

52

MELODY

DRUMS

DISTORTIO

DISTORTIO

SLAP BASS

SLOWSTRIN

VOICE OOH

55

MELODY

DRUMS

DISTORTIO

DISTORTIO

SLAP BASS

SLOWSTRIN

VOICE OOH

58

MELODY

DRUMS

DISTORTIO

DISTORTIO

SLAP BASS

SLOWSTRIN

61

MELODY

DRUMS

DISTORTIO

DISTORTIO

SLAP BASS

SLOWSTRIN

64

MELODY

DRUMS

DISTORTIO

DISTORTIO

SLAP BASS

SLOWSTRIN

67

MELODY

DRUMS

DISTORTIO

DISTORTIO

SLAP BASS

SLOWSTRIN

VOICE OOH

70

MELODY

DRUMS

DISTORTIO

DISTORTIO

SLAP BASS

SLOWSTRIN

VOICE OOH

73

MELODY

DRUMS

OVERDRIVE

DISTORTIO

DISTORTIO

SLAP BASS

SLOWSTRIN

VOICE OOH

76

DRUMS

OVERDRIVE

DISTORTIO

DISTORTIO

SLAP BASS

SLOWSTRIN

A.PIANO

79

MELODY

DRUMS

OVERDRIVE

DISTORTIO

DISTORTIO

SLAP BASS

SLOWSTRIN

A.PIANO

82

MELODY

DRUMS

DISTORTIO

SLAP BASS

SLOWSTRIN

85

MELODY

DRUMS

DISTORTIO

SLAP BASS

SLOWSTRIN

88

MELODY

DRUMS

DISTORTIO

DISTORTIO

SLAP BASS

SLOWSTRIN

VOICE OOH

A.PIANO

91

MELODY

DRUMS

DISTORTIO

DISTORTIO

SLAP BASS

SLOWSTRIN

VOICE OOH

A.PIANO

94

MELODY

DRUMS

DISTORTIO

DISTORTIO

SLAP BASS

SLOWSTRIN

VOICE OOH

A.PIANO

97

MELODY

DRUMS

OVERDRIVE

DISTORTIO

DISTORTIO

SLAP BASS

SLOWSTRIN

VOICE OOH

A.PIANO

100

103

MELODY

DRUMS

OVERDRIVE

DISTORTIO

DISTORTIO

SLAP BASS

SLOWSTRIN

VOICE OOH

A.PIANO

106

MELODY

DRUMS

DISTORTIO

DISTORTIO

SLAP BASS

108

MELODY

DRUMS

DISTORTIO

DISTORTIO

SLAP BASS

110

MELODY

DRUMS

DISTORTIO

DISTORTIO

SLAP BASS

SLOWSTRIN

VOICE OOH

A.PIANO

113

Achim Reichel - Aloha He A He 2

MELODY

♩ = 112,000893

9

14

18

22

26

4

33

38

42

3

46

51

V.S.

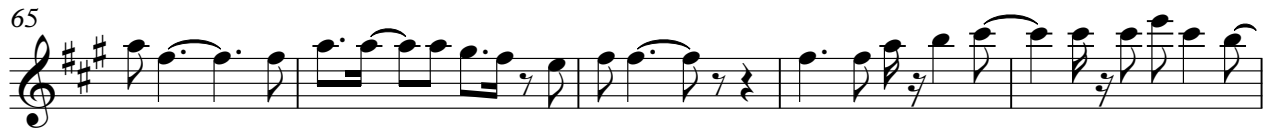

MELODY

3

Achim Reichel - Aloha He A He 2

DRUMS

♩ = 112,000893

2

7

11

15

19

23

27

31

35

39

V.S.

43

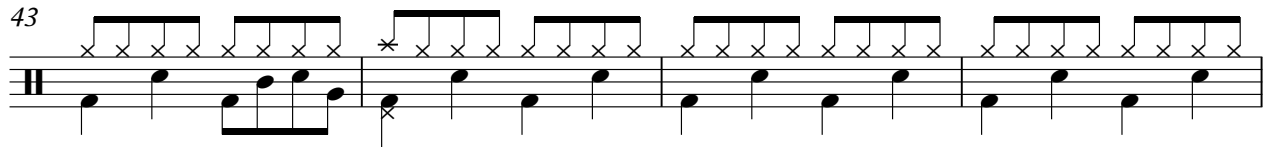

47

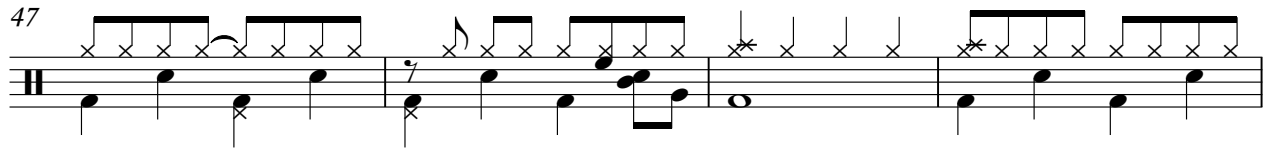

51

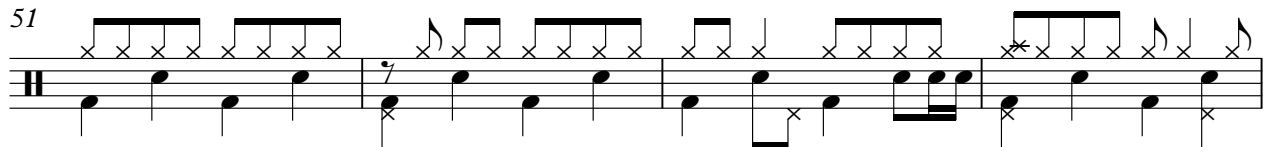

55

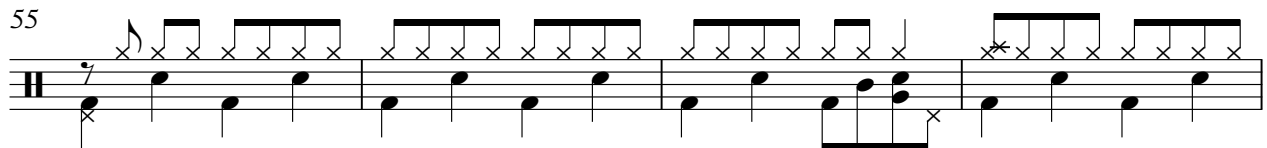

59

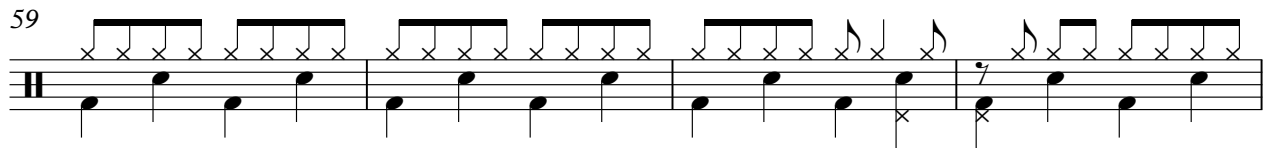

63

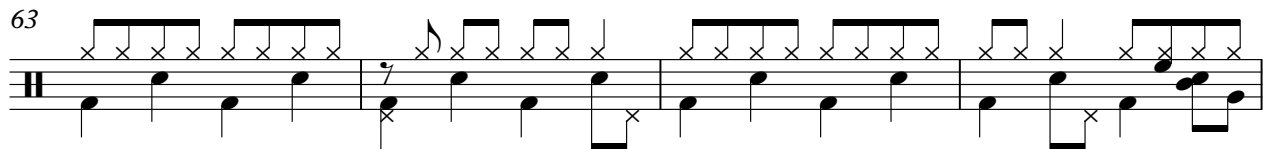

67

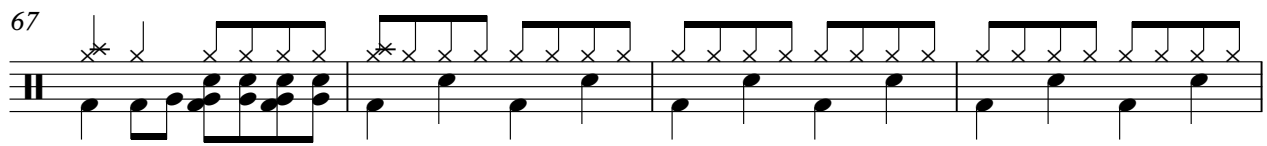

71

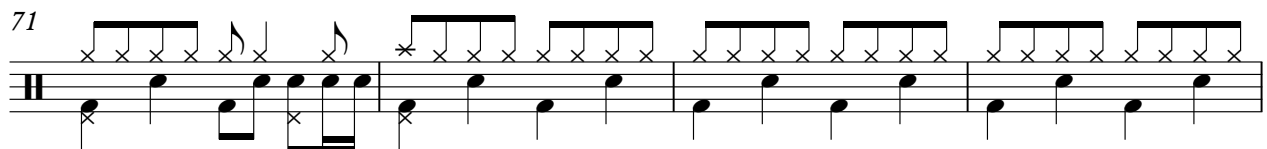

75

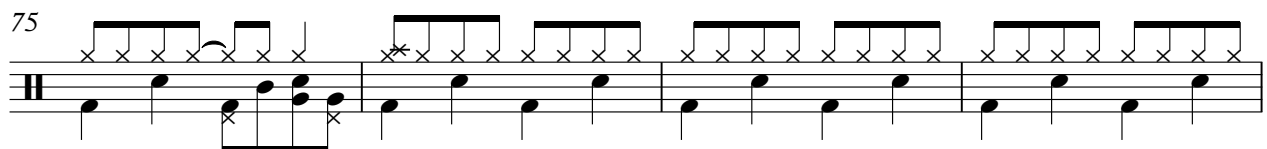

79

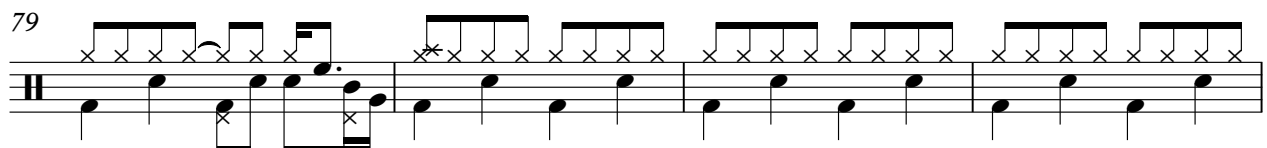

DRUMS

83

87

91

95

99

103

107

111

114

OVERDRIVE

Achim Reichel - Aloha He A He 2

♩ = 112,000893

72

78

17

100

7 7 7

105

8 3

DISTORTIO

Achim Reichel - Aloha He A He 2

♩ = 112,000893

6

9

11

14

17

20

23

25

28

V.S.

58

60

63

66

69

72

75

78

81

84

V.S.

DISTORTIO

Achim Reichel - Aloha He A He 2

♩ = 112,000893

5

10

14

18

22

26

12

41

45

49

53

V.S.

DISTORTIO

57

61

65

69

73

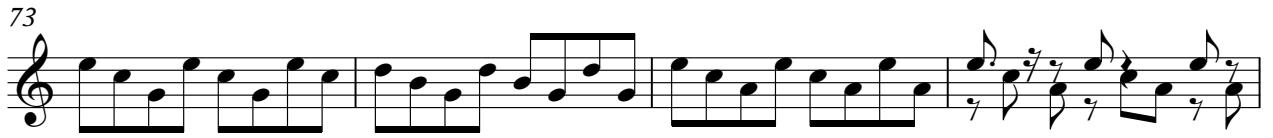

77

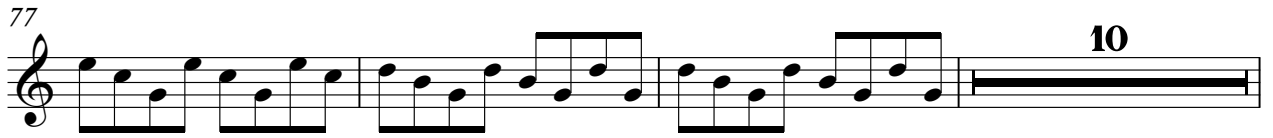

90

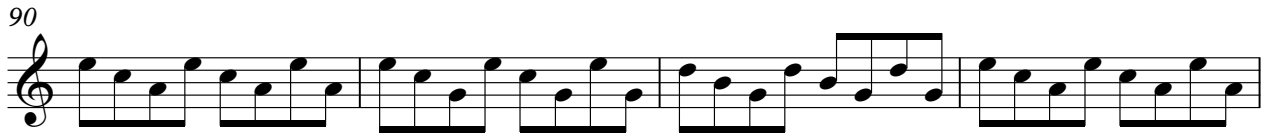

94

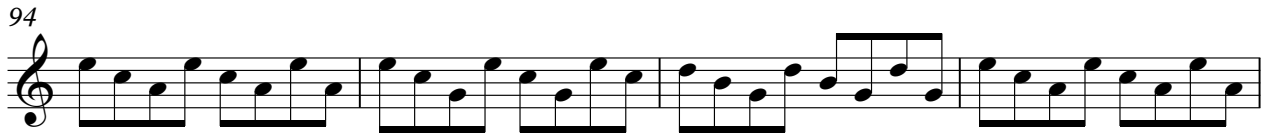

98

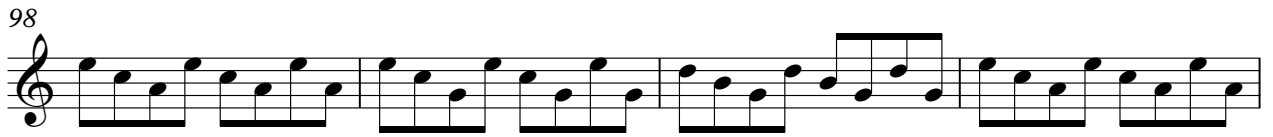

102

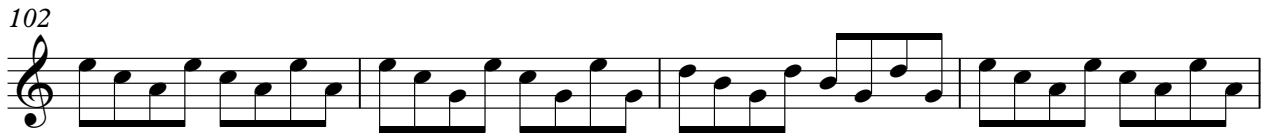

106

108

111

114

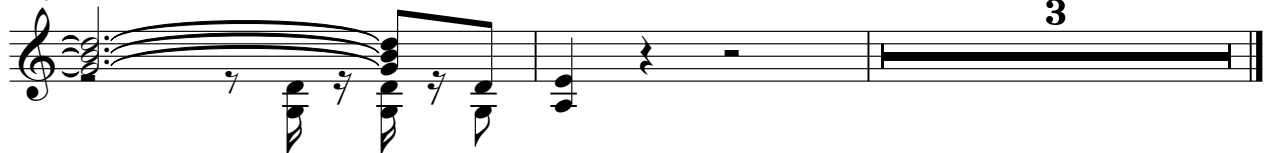

Achim Reichel - Aloha He A He 2

SLAP BASS

♩ = 112,000893

2

7

10

14

17

20

23

26

29

32

V.S.

66

69

72

75

78

81

84

87

91

95

V.S.

99

102

105

110

113

Achim Reichel - Aloha He A He 2

SLOWSTRIN

♩ = 112,000893

10

19

28

37

46

54

63

71

80

V.S.

2

# SLOWSTRIN

89

98

106

114

VOICE OOH

Achim Reichel - Aloha He A He 2

♩ = 112,000893

47

52

57

10

71

76

14

93

98

103

4

110

5

Achim Reichel - Aloha He A He 2

A.PIANO

♩ = 112,000893

25

30

36

42

49

78

92

97

102

110

26

10

4

5