

Achim Reichel - Aloha He A He 3

♩ = 111,000114

Alto Saxophone

Percussion

Kora

Kora

Electric Bass

Quintus

Tape Sampler Keyboard [Brass]

♩ = 111,000114

Synth Strings

Viola

Solo

10

12

14

Alto Sax.

Perc.

Kora

E. Bass

Tape Smp. Brs

Syn. Str.

16

Alto Sax.

Perc.

Kora

E. Bass

Tape Smp. Brs

Syn. Str.

18

Alto Sax.

Perc.

Kora

E. Bass

Tape Smp. Brs

Syn. Str.

20

Alto Sax.

Perc.

Kora

E. Bass

Tape Smp. Brs

Syn. Str.

22

Alto Sax.

Perc.

Kora

E. Bass

Tape Smp. Brs

Syn. Str.

24

Alto Sax.

Perc.

Kora

E. Bass

Tape Smp. Brs

Syn. Str.

26

Alto Sax. Perc. Kora E. Bass Tape Smp. Brs Syn. Str.

28

Perc. Kora E. Bass Tape Smp. Brs Syn. Str. Vla.

30

32

34

36

38

- Perc.**: Rhythmic pattern with eighth notes and rests.
- Kora (top)**: Treble clef, playing a melodic line with some rests.
- Kora (middle)**: Treble clef, playing a steady eighth-note accompaniment.
- E. Bass**: Bass clef, playing a steady eighth-note accompaniment.
- Tape Smp. Brs**: Bass clef, playing a sustained chord.
- Syn. Str.**: Treble clef, playing a complex, multi-layered texture with many notes.

40

- Alto Sax.**: Treble clef, playing a melodic line.
- Perc.**: Rhythmic pattern with eighth notes and rests.
- Kora (top)**: Treble clef, playing a steady eighth-note accompaniment.
- E. Bass**: Bass clef, playing a steady eighth-note accompaniment.
- Tape Smp. Brs**: Bass clef, playing a sustained chord.
- Syn. Str.**: Treble clef, playing a complex, multi-layered texture with many notes.

42

Alto Sax.

Perc.

Kora

E. Bass

Tape Smp. Brs

Syn. Str.

44

Alto Sax.

Perc.

Kora

E. Bass

Tape Smp. Brs

Syn. Str.

46

Alto Sax.

Perc.

Kora

E. Bass

Tape Smp. Brs

Syn. Str.

48

Alto Sax.

Perc.

Kora

E. Bass

Tape Smp. Brs

Syn. Str.

50

Perc.

Kora

E. Bass

Q.

Tape Smp. Brs

Syn. Str.

Vla.

52

Perc.

Kora

E. Bass

Q.

Tape Smp. Brs

Syn. Str.

Vla.

54

56

58

Alto Sax.

Perc.

Kora

E. Bass

Tape Smp. Brs

Syn. Str.

60

Alto Sax.

Perc.

Kora

E. Bass

Tape Smp. Brs

Syn. Str.

62

Alto Sax.

Perc.

Kora

E. Bass

Tape Smp. Brs

Syn. Str.

64

Alto Sax.

Perc.

Kora

E. Bass

Tape Smp. Brs

Syn. Str.

66

Alto Sax.

Perc.

Kora

E. Bass

Tape Smp. Brs

Syn. Str.

68

Perc.

Kora

E. Bass

Q.

Tape Smp. Brs

Syn. Str.

Vla.

70

Perc. Kora E. Bass Q. Tape Smp. Brs Syn. Str. Vla.

72

Perc. Kora E. Bass Q. Tape Smp. Brs Syn. Str. Vla.

73

- Perc.**: Features a series of rhythmic hits on a staff with a double bar line.
- Kora**: Melodic line in treble clef with eighth and sixteenth notes.
- E. Bass**: Bass line in bass clef with a steady eighth-note pattern.

74

- Perc.**: Continues with rhythmic hits.
- Kora**: Melodic line with a triplet of eighth notes in measure 75.
- E. Bass**: Bass line with a triplet of eighth notes in measure 75.

76

78

80

Alto Sax.

Perc.

Kora

E. Bass

Tape Smp. Brs

Syn. Str.

82

Alto Sax.

Perc.

Kora

E. Bass

Tape Smp. Brs

Syn. Str.

84

Alto Sax. 

Perc. 

Kora 

E. Bass 

Tape Smp. Brs 

Syn. Str. 

86

Alto Sax. 

Perc. 

Kora 

E. Bass 

Tape Smp. Brs 

Syn. Str. 

88

Alto Sax.

Perc.

Kora

E. Bass

Tape Smp. Brs

Syn. Str.

90

Perc.

Kora

E. Bass

Q.

Tape Smp. Brs

Syn. Str.

Vla.

92

Perc. Kora E. Bass Q. Tape Smp. Brs. Syn. Str. Vla.

94

Perc. Kora E. Bass Q. Tape Smp. Brs. Syn. Str. Vla.

96

Perc.

Kora

E. Bass

Q.

Tape Smp. Brs

Syn. Str.

Vla.

98

Perc.

Kora

E. Bass

Q.

Tape Smp. Brs

Syn. Str.

Vla.

100

102

104

106

108

110

112

Perc. Kora E. Bass Syn. Str. Solo

114

Solo

123

Solo

132

Solo

Alto Saxophone

Achim Reichel - Aloha He A He 3

♩ = 111,000114

10

14

19

24

12

40

44

49

8

61

65

12

2

Alto Saxophone

80

84

87

Achim Reichel - Aloha He A He 3

Percussion

♩ = 111,000114

6

11

16

21

26

31

36

41

46

V.S.

51

56

61

66

71

76

81

86

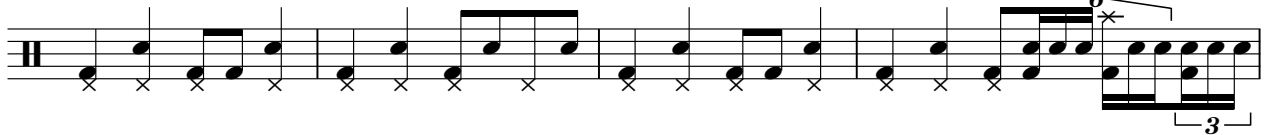

90

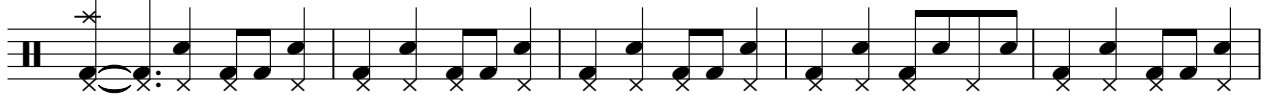

95

100

105

110

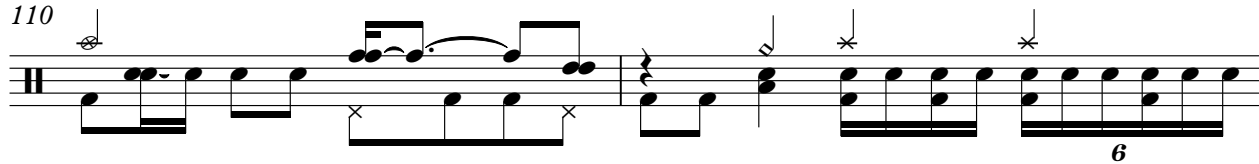

112

♩ = 111,000114

30

36

36

76

60

Achim Reichel - Aloha He A He 3

Kora

♩ = 111,000114

6

11

15

19

23

27

31

35

39

43

V.S.

47

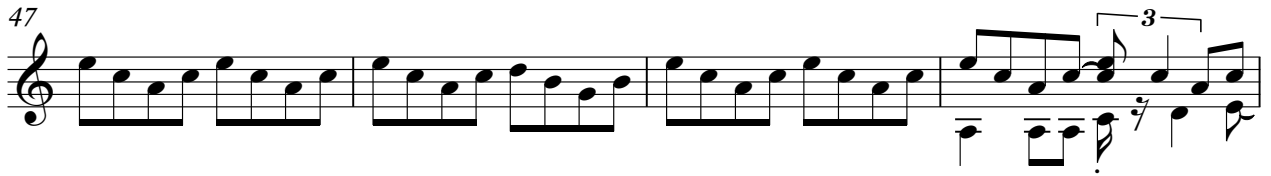

51

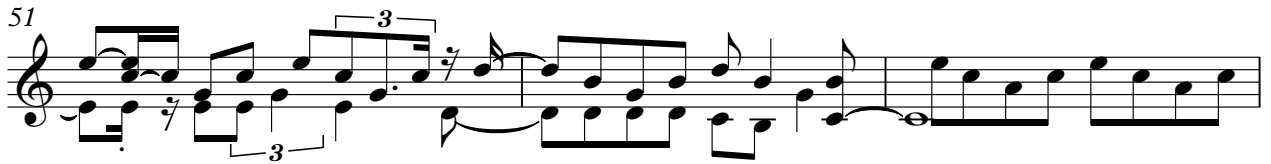

54

58

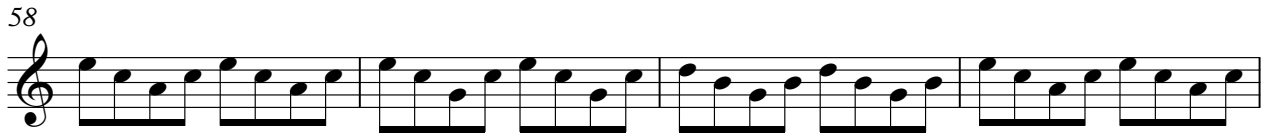

62

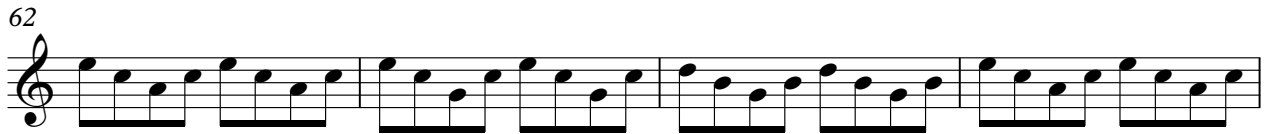

66

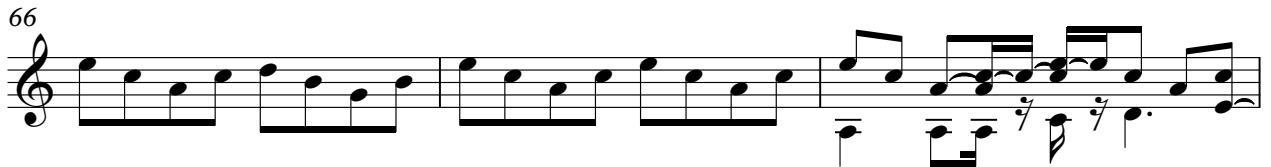

69

72

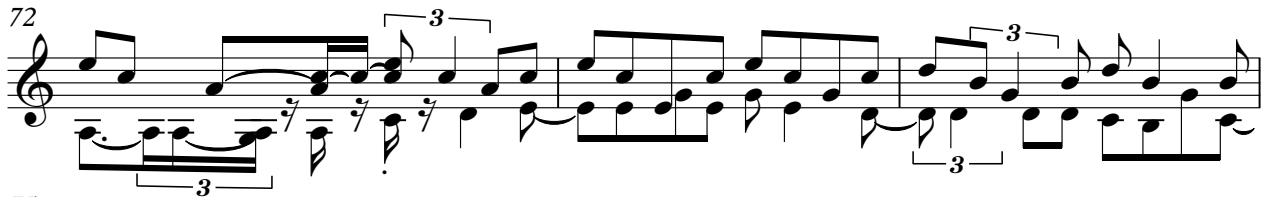

75

79

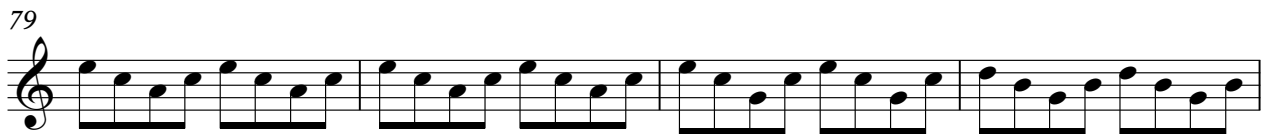

83

87

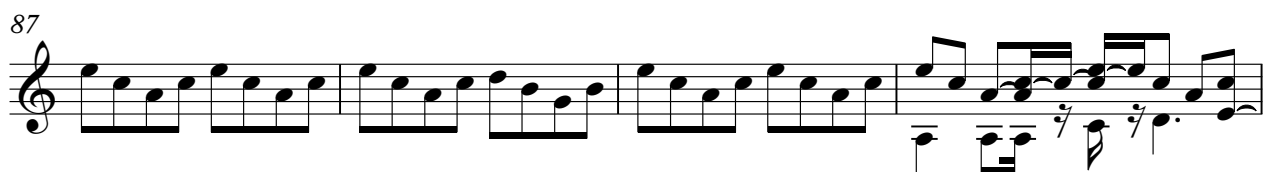

91

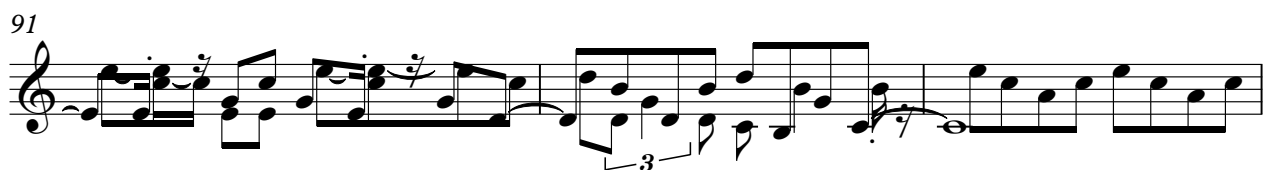

94

97

100

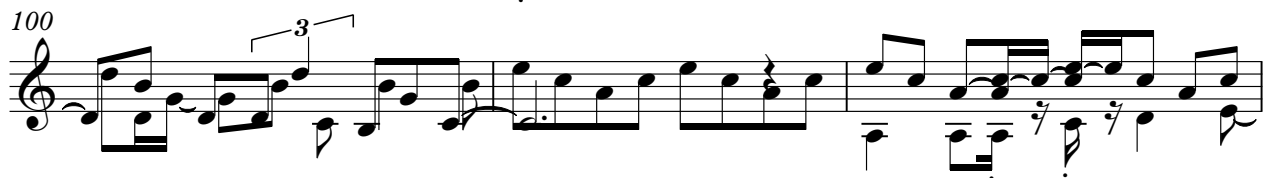

103

107

110

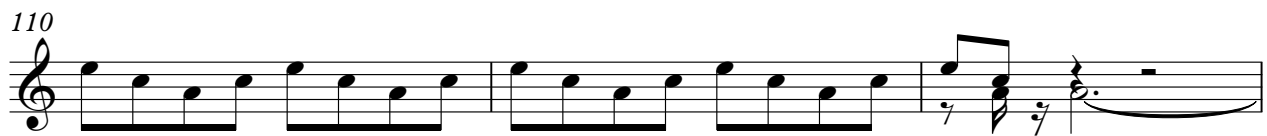

113

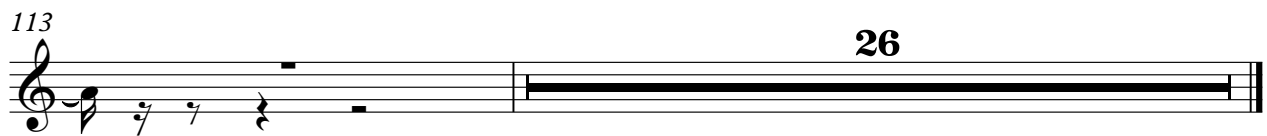

23

25

27

29

31

33

35

37

39

41

43

45

47

49

51

53

55

57

59

61

V.S.

63

65

67

69

71

73

75

77

79

81

83

85

87

89

91

93

95

97

99

101

V.S.

103

105

107

109

112

Quintus

Achim Reichel - Aloha He A He 3

♩ = 111,000114

48

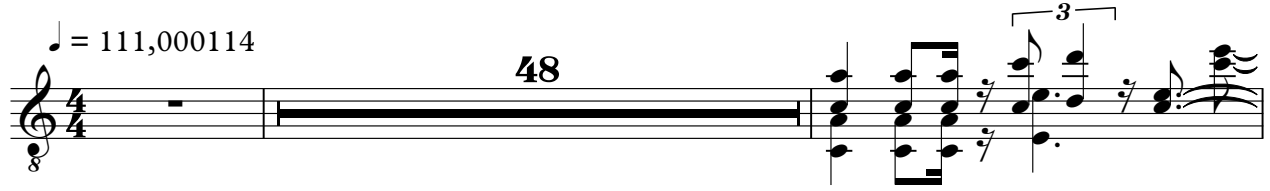

51

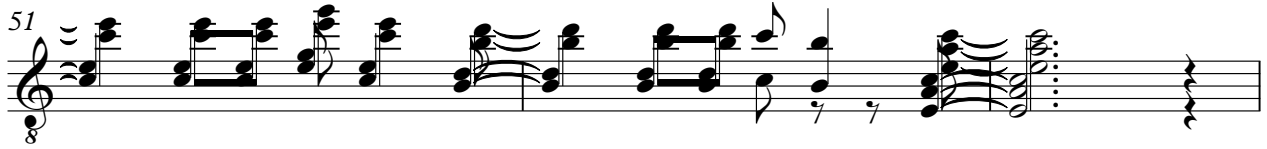

54

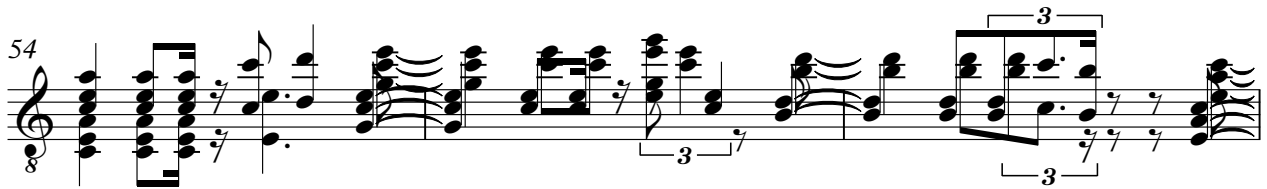

57

10

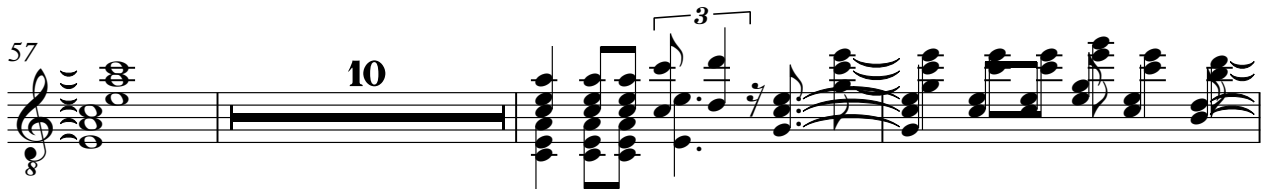

70

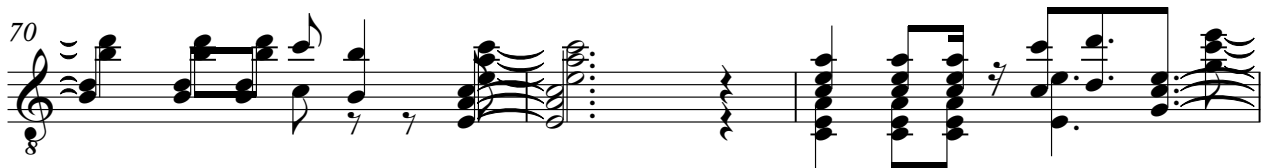

73

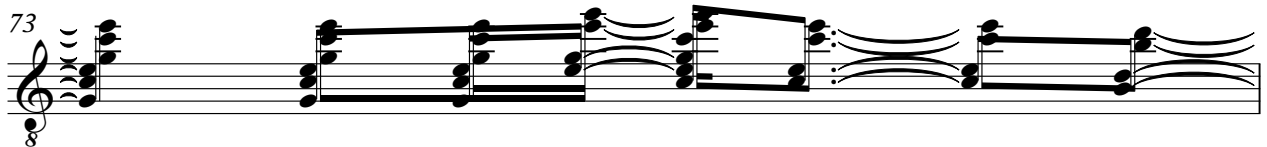

74

14

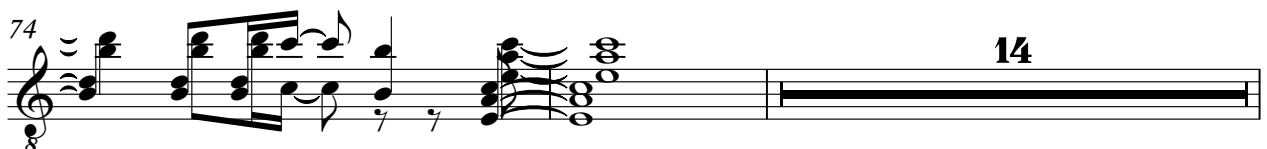

Tape Sampler Keyboard [Brass] Achim Reichel - Aloha He A He 3

♩ = 111,000114

2

11

20

28

37

46

54

62

V.S.

2

Tape Sampler Keyboard [Brass]

67

76

83

89

98

106

Synth Strings

Achim Reichel - Aloha He A He 3

♩ = 111,000114

5

7

10

12

14

17

19

22

25

V.S.

Synth Strings

Synth Strings

V.S.

Synth Strings

100

103

105

107

109

112

113

26

Achim Reichel - Aloha He A He 3

Viola

♩ = 111,000114

26

30

18

52

57

10

70

75

14

93

98

103

107

30

