

Ackley Deborah - My Deb Will Come

7.0"
3.4,73
My Deb Will Come

♩ = 100,000000

Drums

Piano

Guitar-Harry

Guitar

Bass

Deb-Piano

♩ = 100,000000

5

Drums

Piano

Guitar-Harry

Guitar

Bass

Deb-Piano

10

Drums

Piano

Guitar-Harry

Guitar

Bass

Deb-Piano

12

Drums

Piano

Guitar-Harry

Guitar

Bass

Deb-Piano

14

Drums

Piano

Guitar-Harry

Guitar

Bass

Deb-Piano

16

Drums

Piano

Guitar-Harry

Guitar

Bass

Deb-Piano

18

Drums

Piano

Guitar-Harry

Guitar

Bass

Deb-Piano

20

Drums

Piano

Guitar-Harry

Guitar

Bass

Deb-Piano

Double bar line

23

Drums

Piano

Guitar-Harry

Bass

Deb-Piano

24

Drums

Piano

Guitar-Harry

Guitar

Bass

Deb-Piano

25

Drums

Piano

Guitar-Harry

Guitar

Bass

Deb-Piano

27

29

Drums

Piano

Guitar-Harry

Guitar

Bass

Deb-Piano

31

Drums

Piano

Guitar-Harry

Bass

Deb-Piano

33

Drums

Piano

Guitar-Harry

Guitar

Bass

Deb-Piano

35

Drums

Piano

Guitar-Harry

Guitar

Bass

Deb-Piano

37

Drums

Piano

Guitar-Harry

Guitar

Bass

Deb-Piano

40

Drums

Piano

Guitar-Harry

Guitar

Bass

Deb-Piano

42

Drums

Piano

Guitar-Harry

Guitar

Bass

Deb-Piano

45

Drums

Piano

Guitar-Harry

Bass

Deb-Piano

46

Drums

Piano

Guitar-Harry

Guitar

Bass

Deb-Piano

48

Drums

Piano

Guitar-Harry

Guitar

Bass

Deb-Piano

50

Drums

Piano

Guitar-Harry

Guitar

Bass

Deb-Piano

52

Drums

Piano

Guitar-Harry

Guitar

Bass

Deb-Piano

54

Drums

Piano

Guitar-Harry

Guitar

Bass

Deb-Piano

56

Drums

Piano

Guitar-Harry

Guitar

Bass

Deb-Piano

57

Drums

Piano

Guitar-Harry

Guitar

Bass

Deb-Piano

59

Drums

Piano

Guitar-Harry

Bass

Deb-Piano

60

Drums

Piano

Guitar-Harry

Guitar

Bass

Deb-Piano

61

Drums

Piano

Guitar-Harry

Bass

Deb-Piano

62

Drums

Piano

Guitar-Harry

Guitar

Bass

Deb-Piano

63

Drums

Piano

Guitar-Harry

Bass

Deb-Piano

64

Drums

Piano

Guitar-Harry

Guitar

Bass

Deb-Piano

66

Drums

Piano

Guitar-Harry

Guitar

Bass

Deb-Piano

68

Drums

Piano

Guitar-Harry

Guitar

Bass

Deb-Piano

69

Ackley Deborah - My Deb Will Come

Drums

♩ = 100,000000

1

6

11

16

21

26

31

36

41

46

51

56

61

66

69

Piano

Ackley Deborah - My Deb Will Come

♩ = 100,000000

2

9

15

21

27

33

♩ = 100,000000

35

39

42

45

47

50

53

56

57

60

62

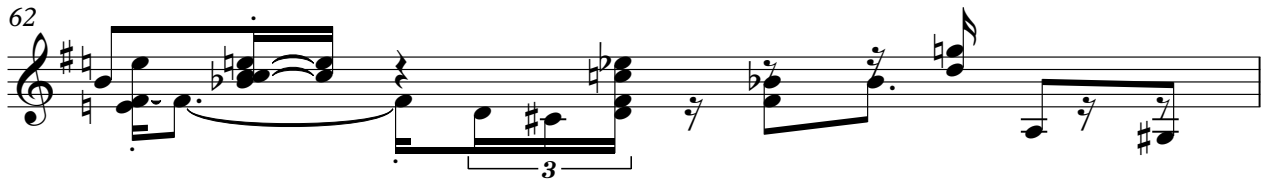

63

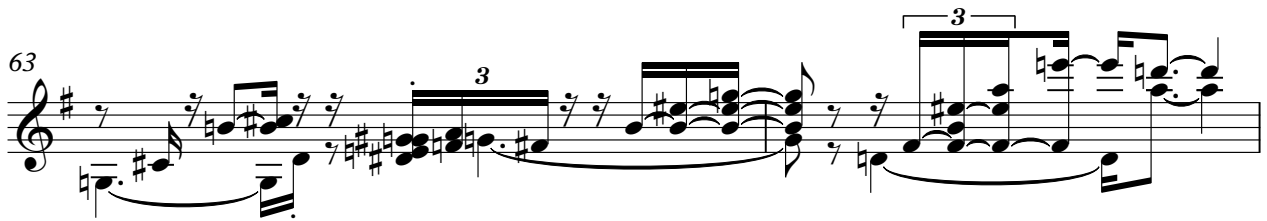

65

68

Ackley Deborah - My Deb Will Come

Guitar

♩ = 100,000000

2

8

15

22

29

36

43

51

58

66

Ackley Deborah - My Deb Will Come

Bass

♩ = 100,000000

2

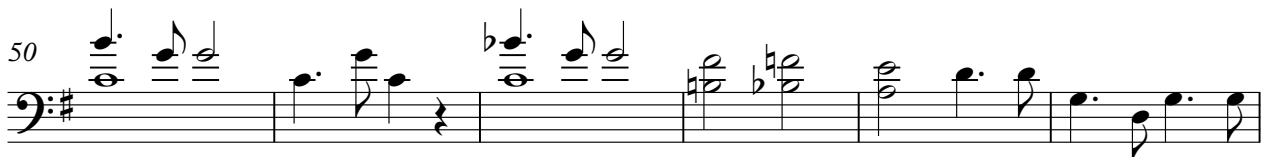
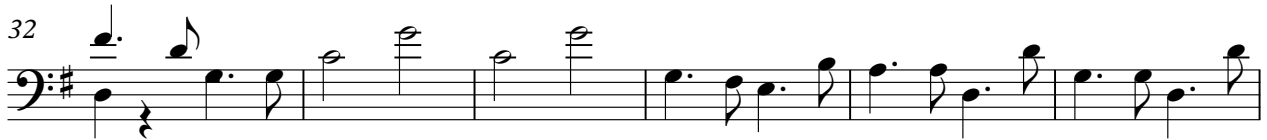

2

62

Bass

67

Deb-Piano

Ackley Deborah - My Deb Will Come

♩ = 100,000000

5

11

17

23

30

36

43

49

55

62

2

Deb-Piano

66

