

Lady GaGa - Judas

♩ = 131,000076 ♩ = 131,000076

Drawbar Organ

Choir Aahs

Synth Bass 1

Reverse Cymbal

Synth Brass 1

SynthStrings 1

Lead 1 (square)

Lead 2 (sawtooth)

Lead 8 (bass + lead)

FX 1 (rain)

String Ensemble 1

♩ = 131,000076 ♩ = 131,000076

7

Choir Aahs

Synth Brass 1

SynthStrings 1

Lead 2 (sawtooth)

String Ensemble 1

12

Choir Aahs

Synth Brass 1

Lead 1 (square)

Lead 2 (sawtooth)

15

Drawbar Organ

Synth Bass 1

Synth Brass 1

Lead 1 (square)

Lead 8 (bass + lead)

19

Drawbar Organ

Choir Aahs

Synth Bass 1

Synth Brass 1

Lead 1 (square)

Lead 8 (bass + lead)

22

22

Drawbar Organ

Choir Aahs

Synth Bass 1

Reverse Cymbal

Synth Brass 1

SynthStrings 1

Lead 1 (square)

Lead 2 (sawtooth)

Lead 8 (bass + lead)

String Ensemble 1

26

26

Drawbar Organ

Choir Aahs

Synth Bass 1

Reverse Cymbal

Synth Brass 1

SynthStrings 1

Lead 1 (square)

Lead 2 (sawtooth)

Lead 8 (bass + lead)

String Ensemble 1

30

Drawbar Organ

Synth Bass 1

Synth Brass 1

SynthStrings 1

Lead 1 (square)

Lead 2 (sawtooth)

Lead 8 (bass + lead)

String Ensemble 1

35

Drawbar Organ

Synth Bass 1

Synth Brass 1

SynthStrings 1

Lead 1 (square)

Lead 8 (bass + lead)

FX 1 (rain)

String Ensemble 1

41

Drawbar Organ

Synth Bass 1

Synth Brass 1

SynthStrings 1

Lead 1 (square)

Lead 8 (bass + lead)

FX 1 (rain)

String Ensemble 1

46

Drawbar Organ

Synth Bass 1

Synth Brass 1

SynthStrings 1

Lead 1 (square)

Lead 8 (bass + lead)

FX 1 (rain)

String Ensemble 1

51

Drawbar Organ

Synth Bass 1

Synth Brass 1

SynthStrings 1

Lead 1 (square)

Lead 2 (sawtooth)

Lead 8 (bass + lead)

FX 1 (rain)

String Ensemble 1

56

Drawbar Organ

Choir Aahs

Synth Bass 1

Reverse Cymbal

Synth Brass 1

SynthStrings 1

Lead 1 (square)

Lead 2 (sawtooth)

Lead 8 (bass + lead)

String Ensemble 1

60 7

Drawbar Organ

Choir Aahs

Synth Bass 1

Reverse Cymbal

Synth Brass 1

SynthStrings 1

Lead 1 (square)

Lead 2 (sawtooth)

Lead 8 (bass + lead)

String Ensemble 1

64

Drawbar Organ

Choir Aahs

Synth Bass 1

Reverse Cymbal

Synth Brass 1

SynthStrings 1

Lead 1 (square)

Lead 2 (sawtooth)

Lead 8 (bass + lead)

String Ensemble 1

68

Drawbar Organ

Synth Bass 1

SynthStrings 1

Lead 1 (square)

Lead 8 (bass + lead)

String Ensemble 1

73

Drawbar Organ

Synth Bass 1

Synth Brass 1

SynthStrings 1

Lead 1 (square)

Lead 8 (bass + lead)

FX 1 (rain)

String Ensemble 1

79 9

Drawbar Organ

Synth Bass 1

Synth Brass 1

SynthStrings 1

Lead 1 (square)

Lead 8 (bass + lead)

FX 1 (rain)

String Ensemble 1

84

Drawbar Organ

Synth Bass 1

Synth Brass 1

SynthStrings 1

Lead 1 (square)

Lead 8 (bass + lead)

FX 1 (rain)

String Ensemble 1

89

Drawbar Organ

Synth Bass 1

Reverse Cymbal

Synth Brass 1

SynthStrings 1

Lead 1 (square)

Lead 2 (sawtooth)

Lead 8 (bass + lead)

FX 1 (rain)

String Ensemble 1

93

Drawbar Organ

Synth Bass 1

Lead 2 (sawtooth)

97

Drawbar Organ

Synth Bass 1

Lead 2 (sawtooth)

101

Drawbar Organ

Synth Bass 1

Lead 2 (sawtooth)

105

Drawbar Organ

Synth Bass 1

Synth Brass 1

SynthStrings 1

Lead 2 (sawtooth)

String Ensemble 1

110

Drawbar Organ

Synth Bass 1

Reverse Cymbal

Synth Brass 1

SynthStrings 1

Lead 1 (square)

Lead 2 (sawtooth)

String Ensemble 1

115

Drawbar Organ

Synth Bass 1

Reverse Cymbal

Synth Brass 1

SynthStrings 1

Lead 1 (square)

Lead 8 (bass + lead)

FX 1 (rain)

String Ensemble 1

120

Drawbar Organ

Synth Bass 1

Synth Brass 1

SynthStrings 1

Lead 1 (square)

Lead 8 (bass + lead)

FX 1 (rain)

String Ensemble 1

125

Drawbar Organ

Synth Bass 1

Synth Brass 1

SynthStrings 1

Lead 1 (square)

Lead 8 (bass + lead)

FX 1 (rain)

String Ensemble 1

130

Drawbar Organ

Synth Bass 1

Synth Brass 1

SynthStrings 1

Lead 1 (square)

Lead 2 (sawtooth)

Lead 8 (bass + lead)

FX 1 (rain)

String Ensemble 1

Drawbar Organ

Choir Aahs

Synth Bass 1

Reverse Cymbal

Synth Brass 1

SynthStrings 1

Lead 1 (square)

Lead 2 (sawtooth)

Lead 8 (bass + lead)

String Ensemble 1

Drawbar Organ

Lady GaGa - Judas

♩ = 131,000076 ♩ = 131,000076

12

17

22

26

30

34

38

42

46

50

2

Drawbar Organ

- Measures 62-65:** Similar to the previous system.
- Measures 66-69:** Similar to the previous system.
- Measures 70-73:** Similar to the previous system.
- Measures 78-81:** Similar to the previous system.
- Measures 82-85:** Similar to the previous system.
- Measures 86-89:** Similar to the previous system.

Drawbar Organ

94

98

102

106

114

119

123

127

131

134

V.S.

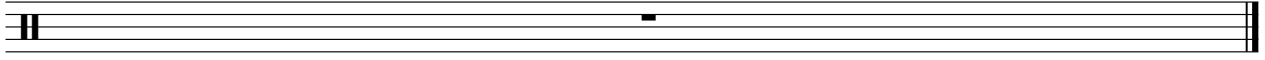

Choir Aahs

Lady GaGa - Judas

♩ = 131,000076 ♩ = 131,000076

9

13

4

20

2

26

28 4

62

70 2

137

Synth Bass 1

Lady GaGa - Judas

♩ = 131,000076 ♩ = 131,000076

13

17

20

23

26

29

32

36

40

44

48

52

56

59

62

65

68

72

76

80

84

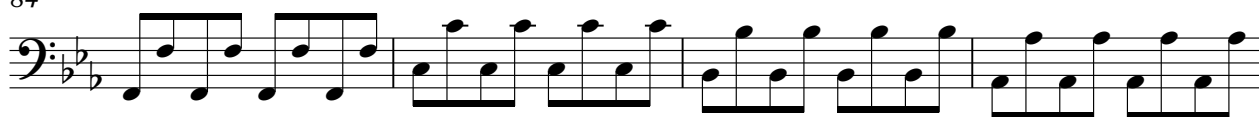

88

92

95

98

101

104

106

111

117

Reverse Cymbal

Lady GaGa - Judas

♩ = 131,000076 131,000076

23

29

28 4

65

25 23

114

18 2

137

Synth Brass 1

Lady GaGa - Judas

$\text{♩} = 131,000076$ $\text{♩} = 131,000076$

6

10

13

18

26

Synth Brass 1

39

43

47

51

55

3

66

7

77

81

85

89

16

108

112

117

121

125

129

132

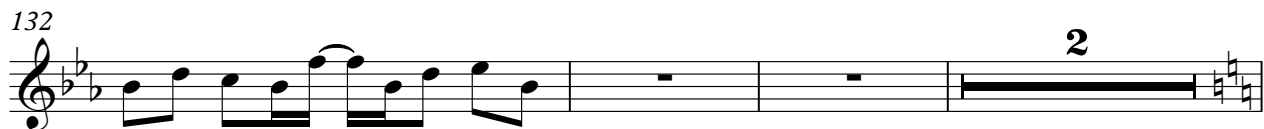

137

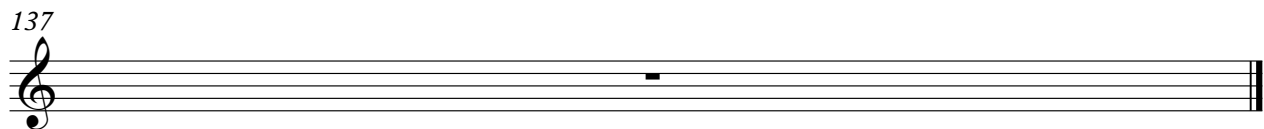

SynthStrings 1

Lady GaGa - Judas

$\text{♩} = 131,000076$ $\text{♩} = 131,000076$

10

14

32

41

50

62

72

81

90

110

www.songgalaxy.com

SynthStrings 1

117

126

132

Lead 1 (square)

Lady GaGa - Judas

♩ = 131,000076 ♩ = 131,000076

12

17

21

24

27

30

34

39

43

47

www.songgalaxy.com

V.S.

Lead 1 (square)

Lady GaGa - Judas

Lead 2 (sawtooth)

♩ = 131,000076 ♭ = 131,000076

10

15

26

29

55

58

61

64

66

Lead 2 (sawtooth)

Lead 2 (sawtooth)

3

135

137

Lead 8 (bass + lead)

Lady GaGa - Judas

♩ = 131,000076 ♩ = 131,000076

13

17

20

23

26

29

32

36

40

44

www.songgalaxy.com

V.S.

Lead 8 (bass + lead)

FX 1 (rain)

Lady GaGa - Judas

♩ = 131,000076 ♩ = 131,000076

36

43

51 **19**

75

84

91 **26**

124

130 **4**

137

String Ensemble 1

Lady GaGa - Judas

♩ = 131,000 761,000076

10 14 2

32

41

50 2 4

62 2

72

81

90 16

110 2

2

117

String Ensemble 1

126

132

2

2
