

Activ8 - OR

0.0"
1.1,00
X-STATIC Homepage --><http://www.xs4all.nl/>

♩ = 160,000000

Musical score for 'Activ8 - OR'. The score is in 4/4 time and consists of the following parts:

- rico@xs4all.nl: Drum part, mostly rests.
- Flexatone: Rests.
- Done by Crackhead: Rests.
- Comments or critics to: Bass line with a rhythmic pattern starting in the second measure.
- Percussive Organ: Rests.
- In January 1998: Rests.
- Lead 1 (Square): Rests.
- // Activator //: Rests.
- FX 1 (Rain): Rests.

Tempo: ♩ = 160,000000

Continuation of the musical score. The parts are:

- rico@xs4all.nl: Drum part, starting with a 5-measure rest followed by a rhythmic pattern.
- Comments or critics to: Bass line, continuing the rhythmic pattern from the previous section.

8

rico@xs4all.nl

Comments or critics to:

11

rico@xs4all.nl

Flex.

Comments or critics to:

In January 1998

// Activator //

13

rico@xs4all.nl

Flex.

Comments or critics to:

In January 1998

// Activator //

15

rico@xs4all.nl

Flex.

Comments or critics to:

In January 1998

// Activator //

17

rico@xs4all.nl

Flex.

Comments or critics to:

In January 1998

// Activator //

19

rico@xs4all.nl

Flex.

Done by Crackhead

Comments or critics to:

Perc. Organ

In January 1998

// Activator //

21 

rico@xs4all.nl

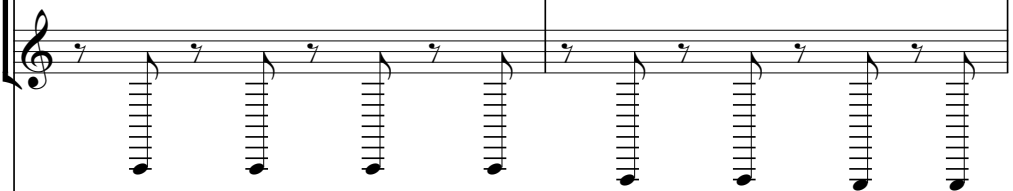
Flex. 

Done by Crackhead 

Comments or critics to: 

Perc. Organ 

In January 1998 

// Activator // 

23

rico@xs4all.nl

Flex.

Done by Crackhead

Comments or critics to:

Perc. Organ

In January 1998

// Activator //

rico@xs4all.nl

Flex.

Done by Crackhead

Comments or critics to:

Perc. Organ

In January 1998

// Activator //

27

rico@xs4all.nl

Flex.

Done by Crackhead

Comments or critics to:

Perc. Organ

In January 1998

// Activator //

29

rico@xs4all.nl

Flex.

Done by Crackhead

Comments or critics to:

Perc. Organ

In January 1998

// Activator //

31

rico@xs4all.nl

Flex.

Done by Crackhead

Comments or critics to:

Perc. Organ

In January 1998

// Activator //

33

rico@xs4all.nl

Flex.

Done by Crackhead

Comments or critics to:

Perc. Organ

In January 1998

// Activator //

35

Done by Crackhead

38

Done by Crackhead

Perc. Organ

40

Done by Crackhead

Perc. Organ

42

rico@xs4all.nl

Flex.

Done by Crackhead

Perc. Organ

In January 1998

44

rico@xs4all.nl

Flex.

Done by Crackhead

Perc. Organ

In January 1998

46

rico@xs4all.nl

Flex.

Done by Crackhead

Perc. Organ

In January 1998

48

rico@xs4all.nl

Flex.

Done by Crackhead

Perc. Organ

In January 1998

50

rico@xs4all.nl

Flex.

Done by Crackhead

Perc. Organ

In January 1998

53

rico@xs4all.nl

Perc. Organ

55

rico@xs4all.nl

Flex.

Done by Crackhead

Perc. Organ

Lead 1

FX 1

Detailed description of the musical score for measures 55-56: The score is written for six instruments. The Rico part (top staff) features a melodic line with a capo on the 4th fret, indicated by 'x' marks above the staff. The Flex part (second staff) has a similar melodic line. The Done by Crackhead part (third staff) plays a rhythmic accompaniment of chords. The Perc. Organ part (fourth staff) provides a bass line. The Lead 1 part (fifth staff) plays a rhythmic accompaniment of chords. The FX 1 part (bottom staff) plays a rhythmic accompaniment of chords.

57

rico@xs4all.nl

Flex.

Done by Crackhead

Perc. Organ

Lead 1

FX 1

Detailed description of the musical score for measures 57-58: The score continues from the previous system. The Rico part (top staff) features a melodic line with a capo on the 4th fret, indicated by 'x' marks above the staff. The Flex part (second staff) has a similar melodic line. The Done by Crackhead part (third staff) plays a rhythmic accompaniment of chords. The Perc. Organ part (fourth staff) provides a bass line. The Lead 1 part (fifth staff) plays a rhythmic accompaniment of chords. The FX 1 part (bottom staff) plays a rhythmic accompaniment of chords.

59

rico@xs4all.nl

Flex.

Done by Crackhead

Perc. Organ

Lead 1

FX 1

61

rico@xs4all.nl

Flex.

Done by Crackhead

Perc. Organ

Lead 1

FX 1

63

rico@xs4all.nl

Flex.

Done by Crackhead

Perc. Organ

Lead 1

FX 1

65

rico@xs4all.nl

Flex.

Done by Crackhead

Perc. Organ

Lead 1

FX 1

67

rico@xs4all.nl

Flex.

Done by Crackhead

Perc. Organ

Lead 1

FX 1

69

rico@xs4all.nl

Flex.

Done by Crackhead

Perc. Organ

Lead 1

FX 1

71

Perc. Organ

Lead 1

73

Perc. Organ

Lead 1

75

rico@xs4all.nl

Perc. Organ

Lead 1

77

rico@xs4all.nl

Perc. Organ

Lead 1

79

rico@xs4all.nl

Comments or critics to:

Perc. Organ

In January 1998

Lead 1

// Activator //

81

rico@xs4all.nl

Comments or critics to:

Perc. Organ

In January 1998

Lead 1

// Activator //

83

rico@xs4all.nl

Comments or critics to:

Perc. Organ

In January 1998

Lead 1

// Activator //

85

rico@xs4all.nl

Comments or critics to:

Perc. Organ

In January 1998

Lead 1

// Activator //

87

rico@xs4all.nl

Comments or critics to:

Perc. Organ

In January 1998

Lead 1

// Activator //

89

rico@xs4all.nl

Comments or critics to:

Perc. Organ

In January 1998

Lead 1

// Activator //

91

rico@xs4all.nl

Comments or critics to:

Perc. Organ

In January 1998

Lead 1

// Activator //

93

rico@xs4all.nl

Comments or critics to:

Perc. Organ

In January 1998

Lead 1

// Activator //

95

Comments or critics to:

Perc. Organ

97

Comments or critics to:

Perc. Organ

99

Comments or critics to:

Perc. Organ

101

Comments or critics to:

Perc. Organ

Lead 1

103

rico@xs4all.nl

Flex.

Perc. Organ

Lead 1

105

rico@xs4all.nl

Flex.

Perc. Organ

Lead 1

107

rico@xs4all.nl

Flex.

Perc. Organ

Lead 1

109

rico@xs4all.nl

Flex.

Perc. Organ

Lead 1

111

Comments or critics to:

114

Comments or critics to:

Perc. Organ

116

Comments or critics to:

Perc. Organ

118

rico@xs4all.nl

Comments or critics to:

Perc. Organ

Lead 1

120

rico@xs4all.nl

Comments or critics to:

Perc. Organ

Lead 1

122

rico@xs4all.nl

Comments or critics to:

Perc. Organ

Lead 1

124

rico@xs4all.nl

Comments or critics to:

Perc. Organ

Lead 1

126

rico@xs4all.nl

Comments or critics to:

Perc. Organ

Lead 1

128

rico@xs4all.nl

Comments or critics to:

Perc. Organ

Lead 1

130

rico@xs4all.nl

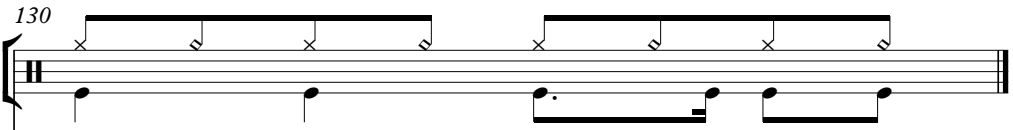

Comments or critics to:

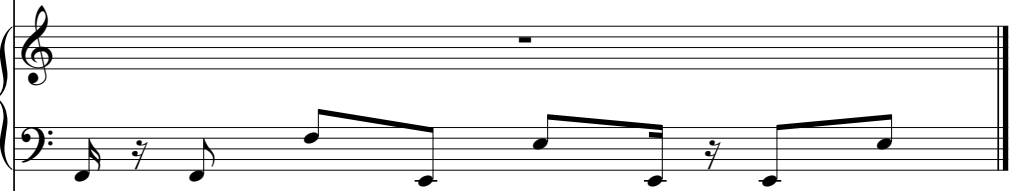

Perc. Organ

Lead 1

♩ = 160,000000

6

9

12

15

18

21

24

27

30

33

8

77

81

85

89

93

104

108

119

123

127

♩ = 160,000000
10

14

18

22

26

30

34

45

48

♩ = 160,000000

18

18

21

24

27

30

33

36

39

42

45

48

51

4

57

60

63

66

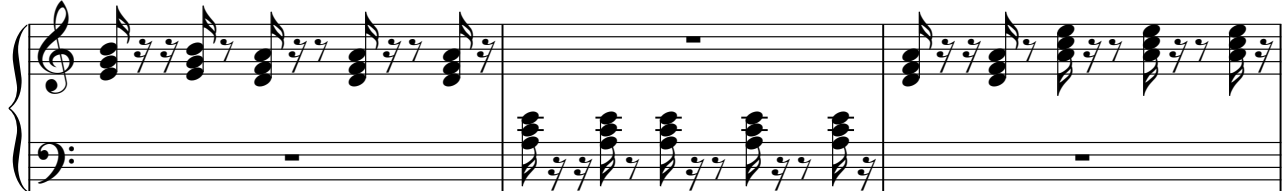

69

Activ8 - OR

Comments or critics to:

$\text{♪} = 160,000000$

2

6

9

12

15

18

21

24

27

V.S.

30

33

79

82

85

88

91

94

97

100

103

8

114

117

120

123

126

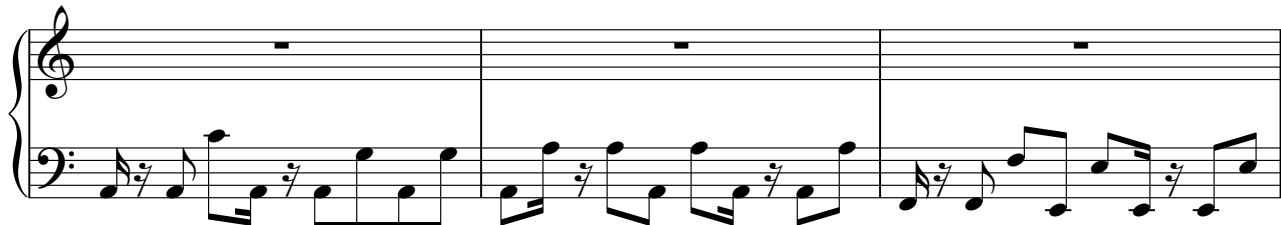

129

Percussive Organ

Activ8 - OR

$\text{♩} = 160,000000$

18

18

21

21

24

24

27

27

30

30

33

4

39

42

45

48

51

55

58

61

64

67

70

72

74

76

78

80

V.S.

82

84

86

88

90

92

94

96

98

100

102

104

V.S.

106

108

110

115

117

119

121

123

125

127

129

♩ = 160,000000

10

13

16

19

22

25

28

31

33

8

43

46

49

28

79

82

85

88

91

94

36

Lead 1 (Square)

Activ8 - OR

♩ = 160,000000

54

56

58

60

62

64

66

68

70

72

V.S.

Lead 1 (Square)

Lead 1 (Square)

V.S.

Lead 1 (Square)

129

♩ = 160,000000
10

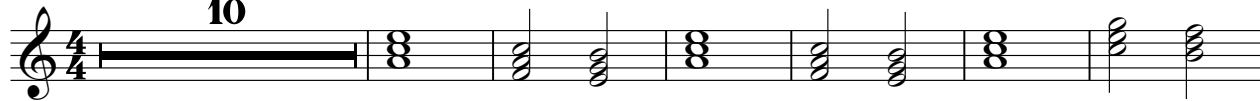

17

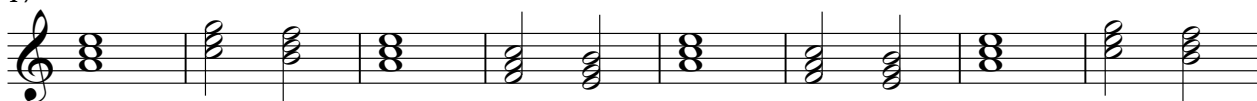

25

33
44

82

90
36

FX 1 (Rain)

Activ8 - OR

♩ = 160,000000

54

57

60

63

66

69

60