

# Adalberto e Adriano - Atitude

♩ = 100,000000      ♩ = 100,000000

Tenor Saxophone

Percussion

Adriano producoes

Pedal Steel Guitar

Kora

Electric Bass

FX 5 (Brightness)

♩ = 100,000000      ♩ = 100,000000

Viola

Solo

4

5

7

Perc. P. S. Gtr. Kora E. Bass FX 5 Vla. Solo

8

Perc. P. S. Gtr. Kora E. Bass FX 5 Vla. Solo

9

Perc. P. S. Gtr. Kora E. Bass FX 5 Vla. Solo

10

Perc. P. S. Gtr. Kora E. Bass FX 5 Vla. Solo

12 5

P. S. Gtr.

14

P. S. Gtr.

16

Perc.

P. S. Gtr.

Kora

E. Bass

FX 5

Vla.

Solo

18

Perc.

P. S. Gtr.

Kora

E. Bass

FX 5

Vla.

Solo

20

Perc.

P. S. Gtr.

Kora

E. Bass

FX 5

Vla.

Solo

22

Perc. P. S. Gtr. Kora E. Bass FX 5 Vla. Solo

24

Perc. P. S. Gtr. Kora E. Bass FX 5 Vla. Solo

26

Perc.

P. S. Gtr.

Kora

E. Bass

FX 5

Vla.

Solo

28

Perc.

P. S. Gtr.

Kora

E. Bass

FX 5

Vla.

Solo

30

Perc.

P. S. Gtr.

E. Bass

FX 5

Vla.

Solo

32

Perc.

P. S. Gtr.

E. Bass

FX 5

Vla.

Solo

34

Perc.

P. S. Gtr.

E. Bass

FX 5

Vla.

Solo

36

Perc.

P. S. Gtr.

E. Bass

FX 5

Vla.

Solo

38

Perc.

P. S. Gtr.

E. Bass

FX 5

Vla.

Solo

40

Perc.

P. S. Gtr.

E. Bass

FX 5

Vla.

Solo

42

Ten. Sax.

Perc.

P. S. Gtr.

E. Bass

FX 5

Vla.

Solo

44

Ten. Sax.

Perc.

P. S. Gtr.

E. Bass

FX 5

Vla.

46

Ten. Sax.

Perc.

P. S. Gtr.

E. Bass

FX 5

Vla.

48

Perc.

P. S. Gtr.

Kora

E. Bass

FX 5

Vla.

Solo

50

Perc.

P. S. Gtr.

Kora

E. Bass

FX 5

Vla.

Solo

52

Perc.

P. S. Gtr.

E. Bass

FX 5

Vla.

Solo

54

Perc. P. S. Gtr. E. Bass FX 5 Vla. Solo

56

Perc. P. S. Gtr. E. Bass FX 5 Vla. Solo

58

Perc.

P. S. Gtr.

E. Bass

FX 5

Vla.

Solo

59

Perc.

P. S. Gtr.

E. Bass

FX 5

Vla.

Solo

60

Perc.

P. S. Gtr.

E. Bass

FX 5

Vla.

Solo

62

Perc.

P. S. Gtr.

E. Bass

FX 5

Vla.

Solo

64

Perc.

P. S. Gtr.

E. Bass

FX 5

Vla.

Solo

66

Perc.

P. S. Gtr.

E. Bass

FX 5

Vla.

Solo

68

Perc.

P. S. Gtr.

E. Bass

FX 5

Vla.

Solo

70

Perc.

P. S. Gtr.

E. Bass

FX 5

Vla.

Solo

72

Perc.

P. S. Gtr.

E. Bass

FX 5

Vla.

Solo

74

Perc.

P. S. Gtr.

E. Bass

FX 5

Vla.

Solo

76

Perc.

P. S. Gtr.

E. Bass

FX 5

Vla.

Solo

78

Perc.

P. S. Gtr.

Kora

E. Bass

FX 5

Solo

= 74,9  
= 77,99  
= 90,489950  
= 92,489967  
= 83,989955  
= 75,41  
= 98,489983  
= 91,989999  
= 74,490  
= 92,98998005  
= 90,989983  
= 87,48998028  
= 76  
= 98,989975  
= 89,989967

81

P. S. Gtr.

Kora

E. Bass

FX 5

Solo

82

Kora

E. Bass

FX 5

Solo

Tenor Saxophone Adalberto e Adriano - Atitude

♩ = 100,000000      ♩ = 100,000000

3      4      3

12

31

44

3      20

68

8      2

# Adalberto e Adriano - Atitude

## Percussion

♩ = 100,000000

♩ = 100,000000

Adriano producoes

5

9

12

5

21

26

31

35

39

43

V.S.

47

51

56

60

64

68

72

77

Pedal Steel Guitar Adalberto e Adriano - Atitude

♩ = 100,000000 ♩ = 100,000000

5

7

9

11

13

15

17

19

22

V.S.

Pedal Steel Guitar

45

48

50

53

56

58

59

61

64

66

4

Pedal Steel Guitar

68

70

73

76

78

Kora

Adalberto e Adriano - Atitude

♩ = 100,000000      ♩ = 100,000000

5

9

12 **5**

21 **6**

25 **3**

29 **15** **4**

50 **17**

69 **8**

80

Electric Bass Adalberto e Adriano - Atitude

♩ = 100,000000 ♩ = 100,000000

5

9

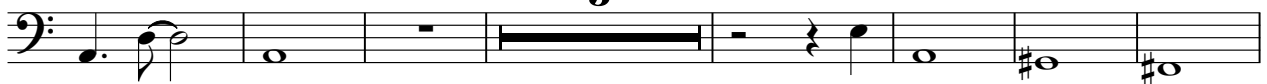

5

21

28

33

37

42

48

54

V.S.

59

63

68

72

77

FX 5 (Brightness) Adalberto e Adriano - Atitude

♩ = 100,000000      ♩ = 100,000000

5

9

12

20

25

30

35

39

FX 5 (Brightness)

44

49

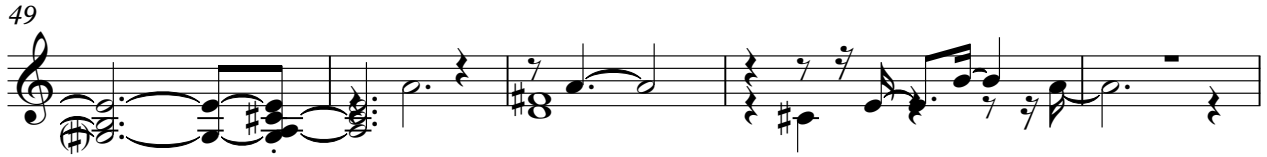

54

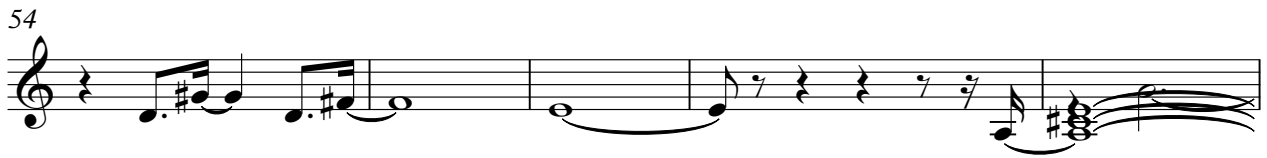

59

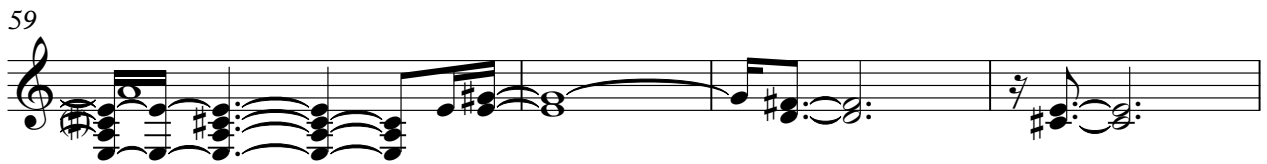

63

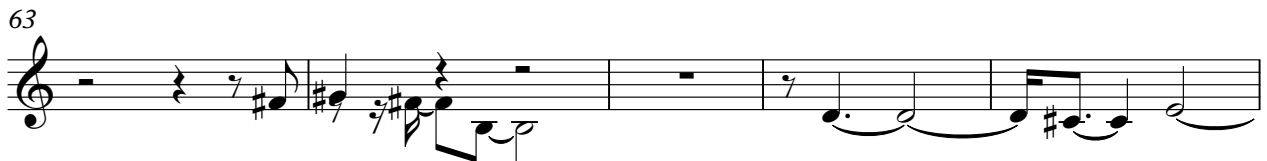

68

72

77

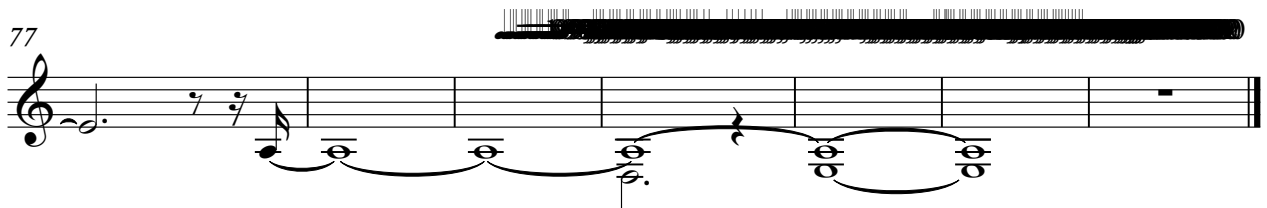

# Adalberto e Adriano - Atitude

Viola

♩ = 100,000000

♩ = 100,000000

5

8

12

21

26

31

36

40

44

V.S.

Viola

48

52

56

60

64

68

72

77

# Adalberto e Adriano - Atitude

Solo

♩ = 100,000000      ♩ = 100,000000

5

9

12 **5**

20

24

28

32

35

38

V.S.

41 *Solo*

44

51

55

59

63

66

68

71

74

Solo

3

77

82