

Adalberto e Adriano - Bota Lenha Na Fogueira

0.0*
1.1,00
Bota lenha no fogueira - Adalberto e Adriano (by Joelson - 7630-4520)

♩ = 137,000061

Percussion

Jazz Guitar

Jazz Guitar

Jazz Guitar

Electric Guitar

Banjo

5-string Electric Bass

Bandoneon

Bandoneon

♩ = 137,000061

Botenhanfogueira que tō frio la fo rafeche_a porta_e tire_a roupa fogo de_amor

5

Perc.

J. Gtr.

J. Gtr.

J. Gtr.

E. Gtr.

Ban.

E. Bass

Band.

Band.

nao tem ho ra Vem_me da_um_amasso me da logo_um beijo que_eu ja

Copyright © by Joelson de Moura Franco
Copyright © by Joelson de Moura Franco

8

Perc.

J. Gtr.

J. Gtr.

J. Gtr.

E. Gtr.

Ban.

E. Bass

Band.

Band.

to aceso louco de desejo

10

Perc.

J. Gtr.

J. Gtr.

J. Gtr.

E. Gtr.

Ban.

E. Bass

Band.

Band.

13

Perc.

J. Gtr.

Ban.

E. Bass

Band.

Band.

15

Perc.

J. Gtr.

Ban.

E. Bass

Band.

Band.

17

Perc.

J. Gtr.

J. Gtr.

Ban.

E. Bass

Band.

Band.

19

Perc.

J. Gtr.

J. Gtr.

J. Gtr.

E. Gtr.

Ban.

E. Bass

Band.

Band.

22

25

27

Perc.

J. Gtr.

J. Gtr.

J. Gtr.

E. Gtr.

Ban.

E. Bass

Band.

Band.

30

Perc.

J. Gtr.

J. Gtr.

J. Gtr.

E. Gtr.

Ban.

E. Bass

Band.

Band.

32

Perc.

J. Gtr.

J. Gtr.

J. Gtr.

E. Gtr.

Ban.

E. Bass

Band.

Band.

35

Perc.

J. Gtr.

J. Gtr.

J. Gtr.

E. Gtr.

Ban.

E. Bass

Band.

Band.

38

Perc.

J. Gtr.

J. Gtr.

J. Gtr.

E. Gtr.

Ban.

E. Bass

Band.

Band.

40

Perc.

J. Gtr.

J. Gtr.

J. Gtr.

E. Gtr.

Ban.

E. Bass

Band.

Band.

43

Perc.

J. Gtr.

J. Gtr.
TAB

J. Gtr.
TAB

E. Gtr.

Ban.

E. Bass

Band.

Band.

46

Perc.

J. Gtr.

J. Gtr.
TAB

J. Gtr.
TAB

E. Gtr.

Ban.

E. Bass

Band.

Band.

48

Perc.

J. Gtr.

J. Gtr.

J. Gtr.

E. Gtr.

Ban.

E. Bass

Band.

Band.

50

Perc.

J. Gtr.

J. Gtr.

J. Gtr.

E. Gtr.

Ban.

E. Bass

Band.

Band.

53

Perc.

J. Gtr.

J. Gtr.

Ban.

E. Bass

Band.

Band.

55

Perc.

J. Gtr.

J. Gtr.

J. Gtr.

E. Gtr.

Ban.

E. Bass

Band.

Band.

57

Perc.

J. Gtr.

J. Gtr.

Ban.

E. Bass

Band.

Band.

59

Perc.

J. Gtr.

J. Gtr.

Ban.

E. Bass

Band.

Band.

62

Perc.

J. Gtr.

J. Gtr. TAB

J. Gtr. TAB

E. Gtr.

Ban.

E. Bass

Band.

Band.

64

Perc.

J. Gtr.

J. Gtr. TAB

J. Gtr. TAB

E. Gtr.

Ban.

E. Bass

Band.

Band.

66

Perc.

J. Gtr.

J. Gtr.

J. Gtr.

E. Gtr.

Ban.

E. Bass

Band.

Band.

68

Perc.

J. Gtr.

J. Gtr.

J. Gtr.

E. Gtr.

Ban.

E. Bass

Band.

Band.

71

Perc.

J. Gtr.

J. Gtr.

J. Gtr.

E. Gtr.

Ban.

E. Bass

Band.

Band.

73

Perc.

J. Gtr.

J. Gtr.

J. Gtr.

E. Gtr.

Ban.

E. Bass

Band.

Band.

76

78

80

82

84

Perc.

J. Gtr.

J. Gtr. TAB

J. Gtr. TAB

E. Gtr.

Ban.

E. Bass

Band.

Band.

87

Perc.

J. Gtr.

J. Gtr. TAB

J. Gtr. TAB

E. Gtr.

Ban.

E. Bass

Band.

Band.

90

92

94

Perc.

J. Gtr.

J. Gtr. TAB

J. Gtr. TAB

E. Gtr.

Ban.

E. Bass

Band.

Band.

96

Perc.

J. Gtr.

J. Gtr. TAB

J. Gtr. TAB

E. Gtr.

Ban.

E. Bass

Band.

Band.

98

Perc.

J. Gtr.

J. Gtr.

J. Gtr.

E. Gtr.

Ban.

E. Bass

Band.

Band.

101

Perc.

J. Gtr.

J. Gtr.

J. Gtr.

E. Gtr.

Ban.

E. Bass

Band.

Band.

Adalberto e Adriano - Bota Lenha Na Fogueira

Percussion

♩ = 137,000061

3

6

8

10

12

14

16

18

20

22

Copyright © by Joelson de Moura Franco
Copyright © by Joelson de Moura Franco

V.S.

24

26

28

30

32

35

37

39

41

43

Percussion

V.S.

Percussion

86

88

90

92

94

96

98

100

102

♩ = 137,000061

6

10

19

25

30

35

40

45

50

55

6

7

2

3

3

3

6

Copyright © by Joelson de Moura Franco
Copyright © by Joelson de Moura Franco

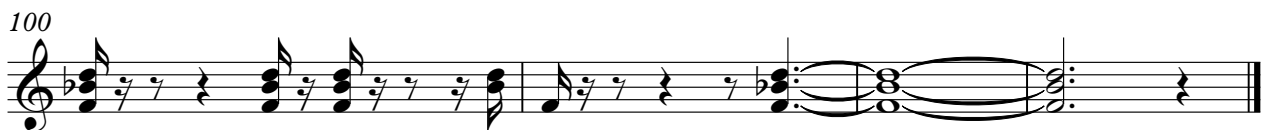
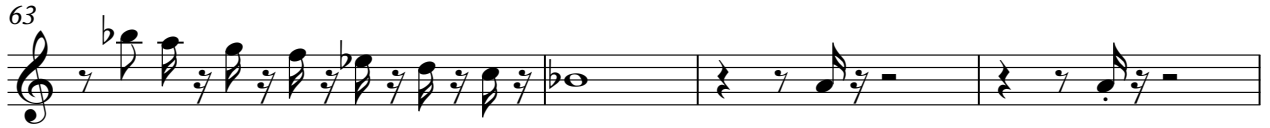

Adalberto e Adriano - Bota Lenha Na Fogueira

Jazz Guitar

$\text{♩} = 137,000061$

3

6

TAB

D							0	0	0		0	0	0
A													
G	1	0	1	1	1	1							
D	1	1	1	1	1	1	0	3	3	3	3	3	3
B													
A													
D	1	5	1	1	1	1	15	3	3	3	3	3	3

9

TAB

D													
A													
G	3	0	0	0	3	3	3	0	0	0	0	0	0
D	3	3	3	3	3	3	3	3	3	3	3	3	3
B													
A													
D	3	7	7	7	7	7	3	0	3	0	3	0	3

12

TAB

D													
A													
G	0	0	3	0	3	0	3	0	3	0	3	0	3
D	0	8	7	3	3	3	3	3	3	3	3	3	3
B													
A													
D	0	3	7	3	3	3	3	3	3	3	3	3	3

14

TAB

D													
A													
G	0	0	3	0	3	0	3	0	3	0	3	0	3
D	0	3	3	3	3	3	3	3	3	3	3	3	3
B													
A													
D	0	3	3	3	3	3	3	3	3	3	3	3	3

17

TAB

D													
A													
G	1	1	0	0	0	0	0	0	0	0	0	0	0
D	1	1	5	5	9	0	3	3	3	3	3	3	3
B													
A													
D	1	5	8	3	7	15	3	3	3	3	3	3	3

20

TAB

D													
A													
G	3	3	3	3	3	3	0	0	3	3	3	3	3
D	0	3	3	3	3	3	3	3	3	3	3	3	3
B													
A													
D	0	3	3	3	3	3	3	3	3	3	3	3	3

23

TAB

D													
A													
G	1	0	0	0	0	0	0	0	0	0	0	0	0
D	1	3	3	3	3	3	3	3	3	3	3	3	3
B													
A													
D	1	3	3	3	3	3	3	3	3	3	3	3	3

26

TAB

D													
A													
G	0	3	0	3	0	3	0	3	0	3	0	3	0
D	0	3	3	3	3	3	3	3	3	3	3	3	3
B													
A													
D	0	3	3	3	3	3	3	3	3	3	3	3	3

29

TAB

D													
A													
G	3	0	3	3	0	3	3	3	3	3	3	3	3
D	3	3	3	3	3	3	3	3	3	3	3	3	3
B													
A													
D	3	3	3	3	3	3	3	3	3	3	3	3	3

32

TAB

D													
A													
G	1	0	1	1	1	1	1	0	3	3	0	3	3
D	1	0	1	1	1	1	1	0	3	3	3	3	3
B													
A													
D	1	5	5	5	5	5	5	7	3	7	7	7	7

Copyright © by Joelson de Moura Franco
Copyright © by Joelson de Moura Franco

V.S.

31

Tab for measure 31. Treble clef. Staff 1: 0 0 0 0 0 0 | 0 0 0 0 0 0 | 1 1 1 1 1 1. Staff 2: 3 3 3 0 3 3 | 3 3 3 1 1 1 | 0 0 0 0 0 0. Staff 3: 1 3 1 1 1 1 | 1 1 1 1 1 1 | 1 4 5 5 1 0. Fingering: 3 3 3 3 3 3 | 3 3 3 6 6 6 | 1 4 5 5 1 0.

34

Tab for measure 34. Treble clef. Staff 1: 0 0 0 0 0 0 | 0 0 0 0 0 0 | 0 0 0 0 0 0. Staff 2: 1 0 9 9 9 9 | 4 3 3 3 3 3 | 3 3 3 3 3 3. Staff 3: 8 8 3 3 3 3 | 1 1 1 1 1 1 | 3 3 3 3 3 3. Fingering: 8 8 3 3 3 3 | 1 1 1 1 1 1 | 3 3 3 3 3 3.

37

Tab for measure 37. Treble clef. Staff 1: 3 3 0 0 0 0 | 1 1 1 0 0 0 | 3 3 3 3 3 3. Staff 2: 2 5 5 5 5 5 | 0 1 0 5 0 5 | 3 3 3 3 3 3. Staff 3: 3 3 3 3 3 3 | 1 1 1 1 1 1 | 7 7 15 7 15 7 15. Fingering: 3 3 3 3 3 3 | 1 1 1 1 1 1 | 7 7 15 7 15 7 15.

39

Tab for measure 39. Treble clef. Staff 1: 0 0 0 0 0 0 | 0 0 0 1 0 0 | 3 3 3 3 3 3. Staff 2: 3 3 0 3 0 3 | 3 3 3 3 3 3 | 2 2 2 2 2 2. Staff 3: 1 3 1 3 1 3 | 1 3 1 3 1 3 | 7 7 7 7 7 7. Fingering: 1 3 1 3 1 3 | 1 3 1 3 1 3 | 7 7 7 7 7 7.

42

Tab for measure 42. Treble clef. Staff 1: 3 3 3 3 3 3 | 0 0 0 0 0 0 | 3 3 3 3 3 3. Staff 2: 2 2 2 2 2 2 | 3 3 3 3 3 3 | 3 3 3 3 3 3. Staff 3: 7 7 7 7 7 7 | 1 3 1 3 1 3 | 7 7 7 7 7 7. Fingering: 7 7 7 7 7 7 | 1 3 1 3 1 3 | 7 7 7 7 7 7.

44

Tab for measure 44. Treble clef. Staff 1: 1 1 1 1 1 1 | 0 0 0 0 0 0 | 3 3 3 3 3 3. Staff 2: 0 0 0 0 0 0 | 1 3 0 3 0 3 | 3 3 3 3 3 3. Staff 3: 1 1 1 1 1 1 | 1 3 1 3 1 3 | 5 5 5 5 5 5. Fingering: 1 1 1 1 1 1 | 1 3 1 3 1 3 | 5 5 5 5 5 5.

46

Tab for measure 46. Treble clef. Staff 1: 3 3 3 3 3 3 | 0 0 0 0 0 0 | 3 3 3 3 3 3. Staff 2: 2 2 2 2 2 2 | 1 1 1 1 1 1 | 3 3 3 3 3 3. Staff 3: 7 7 7 7 7 7 | 1 3 1 3 1 3 | 7 7 7 7 7 7. Fingering: 7 7 7 7 7 7 | 1 3 1 3 1 3 | 7 7 7 7 7 7.

48

Tab for measure 48. Treble clef. Staff 1: 1 0 1 1 1 1 | 0 0 0 0 0 0 | 3 3 3 3 3 3. Staff 2: 0 1 0 0 0 0 | 3 3 3 3 3 3 | 0 0 0 0 0 0. Staff 3: 1 1 1 1 1 1 | 1 3 1 3 1 3 | 5 5 5 5 5 5. Fingering: 1 1 1 1 1 1 | 1 3 1 3 1 3 | 5 5 5 5 5 5.

50

Tab for measure 50. Treble clef. Staff 1: 3 3 3 3 3 3 | 0 0 0 0 0 0 | 3 3 3 3 3 3. Staff 2: 2 2 2 2 2 2 | 3 3 3 3 3 3 | 3 3 3 3 3 3. Staff 3: 7 7 7 7 7 7 | 1 3 1 3 1 3 | 7 7 7 7 7 7. Fingering: 7 7 7 7 7 7 | 1 3 1 3 1 3 | 7 7 7 7 7 7.

53

Tab for measure 53. Treble clef. Staff 1: 3 3 3 0 3 3 | 1 1 0 0 0 0 | 3 3 3 3 3 3. Staff 2: 2 2 2 5 2 2 | 0 1 0 5 0 5 | 3 3 3 3 3 3. Staff 3: 7 7 7 15 7 7 | 1 1 1 1 3 15 | 7 7 7 7 15 7 15. Fingering: 7 7 7 15 7 7 | 1 1 1 1 3 15 | 7 7 7 7 15 7 15.

55

TAB notation for measure 55. Treble clef. Staff 1: 0 0 0 0 0 0 | 0 0 0 0 0 0. Staff 2: 3 1 3 3 3 3 | 1 3 3 3 3 3. Staff 3: 0 3 0 0 3 0 | 0 3 0 0 3 0. Staff 4: 1 1 1 1 1 1 | 1 1 1 1 1 1. Staff 5: 3 3 3 3 3 3 | 3 3 3 3 3 3.

57

TAB notation for measure 57. Treble clef. Staff 1: 3 0 3 3 3 | 3 3 0 3 3. Staff 2: 3 3 3 3 3 | 3 3 3 3 3. Staff 3: 7 7 7 7 7 | 7 7 7 7 7. Staff 4: ? ? ? ? ? | ? ? ? ? ?.

59

TAB notation for measure 59. Treble clef. Staff 1: 0 0 0 0 0 0 | 0 0 0 0 0 | 3 0 3 0 0. Staff 2: 1 0 3 3 3 1 | 3 3 3 3 3 | 2 5 2 5 5. Staff 3: 0 3 0 0 3 0 | 0 3 0 0 3 0 | 3 3 3 3 3 3. Staff 4: 1 1 1 1 1 1 | 1 1 1 1 1 1 | 7 7 7 7 7 7. Staff 5: 3 3 3 3 3 3 | 3 3 3 3 3 3 | 7 7 7 7 7 7.

62

TAB notation for measure 62. Treble clef. Staff 1: 1 1 1 3 0 | 0 1 0 0 0 0 | 0 0 0 0 0 0. Staff 2: 0 0 0 2 5 | 3 3 3 3 3 3 | 3 1 3 3 3 3. Staff 3: 1 1 1 3 3 3 | 0 0 3 0 3 0 | 0 3 0 0 3 0. Staff 4: 1 1 1 5 3 3 | 1 1 1 1 1 1 | 1 1 1 1 1 1. Staff 5: 3 3 3 7 15 | 3 3 3 3 3 3 | 3 3 3 3 3 3.

65

TAB notation for measure 65. Treble clef. Staff 1: 3 3 3 3 | 3 3 3 3. Staff 2: 2 2 2 2 | 2 2 2 2. Staff 3: 7 7 7 7 | 7 7 7 7. Staff 4: ? ? ? ? | ? ? ? ?.

67

TAB notation for measure 67. Treble clef. Staff 1: 0 0 0 0 0 0 | 0 0 0 0 0 0. Staff 2: 3 3 3 3 3 3 | 3 3 3 3 3 3. Staff 3: 0 3 0 3 0 3 | 0 3 0 3 0 3. Staff 4: 1 1 1 1 1 1 | 1 1 1 1 1 1. Staff 5: 3 3 3 3 3 3 | 3 3 3 3 3 3.

69

TAB notation for measure 69. Treble clef. Staff 1: 1 1 1 1 1 | 3 3 3 3 3 | 0 0 0 0 0. Staff 2: 0 0 0 0 0 | 2 3 3 3 3 | 3 3 3 3 3. Staff 3: 4 1 1 1 1 | 0 3 3 3 3 | 0 3 0 3 0. Staff 4: 6 1 1 1 1 | 7 3 3 3 3 | 1 1 1 1 1. Staff 5: 1 5 5 5 5 | 7 7 7 7 7 | 3 3 3 3 3.

72

TAB notation for measure 72. Treble clef. Staff 1: 0 0 0 0 0 | 1 1 1 1 1 | 1 0 0. Staff 2: 3 3 3 3 3 | 0 1 0 1 1 | 0 5 9. Staff 3: 0 3 0 3 0 | 1 1 1 1 1 | 0 0 0. Staff 4: 1 1 1 1 1 | 2 1 1 1 1 | 1 3 3 3 3. Staff 5: 3 3 3 3 3 | 8 5 5 5 5 | 3 3 3 3 3.

75

TAB notation for measure 75. Treble clef. Staff 1: 0 0 0 0 0 | 3 3 3 3 3 | 3 3 0 3 3. Staff 2: 3 3 3 3 3 | 0 3 0 3 0 | 3 3 3 3 3. Staff 3: 8 3 8 1 8 | 3 3 3 3 3 | 3 3 3 3 3. Staff 4: 1 1 1 1 1 | 7 7 7 7 7 | 7 7 7 7 7. Staff 5: 3 3 3 3 3 | 7 7 7 7 7 | 7 7 7 7 7.

78

TAB notation for measure 78. Treble clef. Staff 1: 1 1 3 0 | 0 0 0 0 | 0 0 0. Staff 2: 0 0 2 5 | 3 3 3 3 | 3 3 3 3. Staff 3: 1 0 3 9 | 0 3 0 3 | 0 3 0 3. Staff 4: 1 1 1 1 4 | 3 3 7 15 | 3 3 3 3 3. Staff 5: 1 3 3 3 3 | 1 3 3 3 3 | 1 3 3 3 3.

V.S.

80

83

86

89

92

95

98

101

Adalberto e Adriano - Bota Lenha Na Fogueira

Jazz Guitar

♩ = 137,000061
3

6

TAB notation for measures 6-8. Includes a thick black bar on the first measure of the guitar staff.

9

TAB notation for measures 9-11.

12

TAB notation for measures 12-14.

14

TAB notation for measures 14-16.

17

TAB notation for measures 17-19.

20

TAB notation for measures 20-22.

23

TAB notation for measures 23-25.

26

TAB notation for measures 26-28.

29

TAB notation for measures 29-31.

TAB notation for measures 32-34.

Copyright © by Joelson de Moura Franco
Copyright © by Joelson de Moura Franco

V.S.

31

34

37

39

42

44

46

48

50

53

55

TAB notation for measure 55. Treble clef. Staff 1: 0 0 0 0 0 0 | 0 0 0 0 0 0. Staff 2: 3 1 3 3 3 3 | 1 3 3 3 3 3. Staff 3: 0 3 0 0 3 0 | 0 3 0 0 3 0. Staff 4: 1 1 1 1 1 1 | 1 1 1 1 1 1. Staff 5: 3 3 3 3 3 3 | 3 3 3 3 3 3.

57

TAB notation for measure 57. Treble clef. Staff 1: 3 0 3 3 3 | 3 3 0 3 3. Staff 2: 3 3 3 3 3 | 3 3 3 3 3. Staff 3: 7 7 7 7 7 | 7 7 7 7 7. Staff 4: ? ? ? ? ? | ? ? ? ? ?.

59

TAB notation for measure 59. Treble clef. Staff 1: 0 0 0 0 0 0 | 0 0 0 0 0 | 3 0 3 0 0. Staff 2: 1 0 3 3 3 1 | 3 3 3 3 3 | 2 5 2 5 5. Staff 3: 0 3 0 0 3 0 | 0 3 0 0 3 0 | 3 3 3 3 3 3. Staff 4: 1 1 1 1 1 1 | 1 1 1 1 1 1 | 7 7 7 7 7 7. Staff 5: 3 3 3 3 3 3 | 3 3 3 3 3 3 | 7 7 7 7 7 7.

62

TAB notation for measure 62. Treble clef. Staff 1: 1 1 1 3 0 | 0 1 0 0 0 0 | 0 0 0 0 0 0. Staff 2: 0 0 0 2 5 | 3 3 3 3 3 3 | 3 1 3 3 3 3. Staff 3: 1 1 1 3 3 3 | 0 0 3 0 3 0 | 0 3 0 0 3 0. Staff 4: 1 1 1 5 3 3 | 1 1 1 1 1 1 | 1 1 1 1 1 1. Staff 5: 3 3 3 7 15 | 3 3 3 3 3 3 | 3 3 3 3 3 3.

65

TAB notation for measure 65. Treble clef. Staff 1: 3 3 3 3 | 3 3 3 3. Staff 2: 2 2 2 2 | 2 2 2 2. Staff 3: 7 7 7 7 | 7 7 7 7. Staff 4: ? ? ? ? | ? ? ? ?.

67

TAB notation for measure 67. Treble clef. Staff 1: 0 0 0 0 0 0 | 0 0 0 0 0 0. Staff 2: 3 3 3 3 3 3 | 3 3 3 3 3 3. Staff 3: 0 3 0 3 0 3 | 0 3 0 3 0 3. Staff 4: 1 1 1 1 1 1 | 1 1 1 1 1 1. Staff 5: 3 3 3 3 3 3 | 3 3 3 3 3 3.

69

TAB notation for measure 69. Treble clef. Staff 1: 1 1 1 1 1 | 3 3 3 3 3 | 0 0 0 0 0. Staff 2: 0 0 0 0 0 | 2 3 3 3 3 | 3 3 3 3 3. Staff 3: 4 1 1 1 1 | 0 3 3 3 3 | 0 3 0 3 0. Staff 4: 6 1 1 1 1 | 7 3 3 3 3 | 1 1 1 1 1. Staff 5: 1 5 5 5 5 | 7 7 7 7 7 | 3 3 3 3 3.

72

TAB notation for measure 72. Treble clef. Staff 1: 0 0 0 0 0 | 1 1 1 1 1 | 1 0 0. Staff 2: 3 3 3 3 3 | 0 1 0 1 1 | 0 0 5. Staff 3: 0 3 0 3 0 | 1 1 1 1 1 | 0 0 9. Staff 4: 1 1 1 1 1 | 2 1 1 1 1 | 1 3 3 3 3. Staff 5: 3 3 3 3 3 | 8 5 5 5 5 | 3 3 3 3 3.

75

TAB notation for measure 75. Treble clef. Staff 1: 0 0 0 0 0 | 3 3 3 3 3 | 3 3 3 3 3. Staff 2: 3 1 3 3 3 | 0 3 0 3 0 | 3 3 3 3 3. Staff 3: 8 3 8 8 8 | 1 8 1 8 8 | 3 3 3 3 3. Staff 4: 1 3 1 3 3 | 8 3 8 3 8 | 7 7 7 7 7. Staff 5: 3 3 3 3 3 | 3 3 3 3 3 | 7 7 7 7 7.

78

TAB notation for measure 78. Treble clef. Staff 1: 1 1 3 0 | 0 0 0 0. Staff 2: 0 0 2 5 | 3 3 3 3. Staff 3: 1 0 3 9 | 0 3 0 3. Staff 4: 1 1 1 1 4 | 3 3 3 3 0 | 1 1 1 1 0. Staff 5: 3 3 3 7 15 | 3 3 3 3 3 | 3 3 3 3 3.

V.S.

80

T	0	0	1	0	0	0	0	3	3	3	3	3	3	3	0
A	3	3	3	0	3	0	3	3	3	3	3	3	3	3	0
B	1	1	1	1	1	1	1	3	3	3	3	3	3	3	3
	3	3	3	3	3	3	3	?	?	?	?	?	?	?	?

83

T	0	0	0	0	0	0	0	0	0	0	0	0	3	3	3	3	3	3	3
A	0	3	3	0	3	0	0	0	3	0	3	0	3	3	3	3	3	3	3
B	1	1	1	1	1	1	1	1	1	1	1	1	3	3	3	3	3	3	3
	3	3	3	3	3	3	3	3	3	3	3	3	?	?	?	?	?	?	?

86

T	1	1	2	3	0	0	0	0	0	0	0	0	0	0	0	0	0	0	0
A	0	0	2	2	0	3	0	3	0	0	0	3	0	0	3	0	3	0	3
B	2	1	3	3	1	1	1	1	1	1	1	1	1	8	3	1	1	1	1
					3	3	3	3	3	3	3	3	?	?	?	?	?	?	?

89

T	0	3	3	3	3	3	3	0	3	3	3	3	3	0	0	0	0	0	0
A	3	2	2	2	2	2	2	5	2	2	2	2	2	0	3	3	3	3	3
B	3	3	3	3	3	3	3	3	3	3	3	3	3	3	0	3	0	3	3
	7	7	7	7	7	7	7	7	7	7	7	7	7	3	3	3	3	3	3
	?	?	?	?	?	?	?	?	?	?	?	?	?						

92

T	0	0	0	0	0	0	0	0	3	3	3	3	0	3	1	1	0	3	3
A	3	3	3	3	3	3	3	3	3	2	2	2	2	5	2	0	1	0	3
B	1	1	1	1	1	1	1	1	3	3	3	3	3	3	1	1	3	3	3
	3	3	3	3	3	3	3	3	?	?	?	?	?	?	1	?	?	?	?

95

T	0	0	0	0	0	0	0	0	0	0	0	0	0	3	3	3	0	0	0
A	0	3	3	0	3	0	3	3	0	3	0	3	0	3	0	3	5	2	2
B	1	1	1	1	1	1	1	1	1	1	1	1	1	3	3	3	3	3	3
	3	3	3	3	3	3	3	3	3	3	3	3	3	?	?	?	?	?	?

98

T	3	3	3	3	3	0	0	0	0	0	4	0	4	0	4	1	0	0	0
A	2	2	2	2	2	0	3	3	3	3	3	3	3	3	3	0	3	3	3
B	3	3	3	3	3	8	3	0	3	0	3	0	3	0	3	0	0	0	0
	7	7	7	7	7	8	3	1	1	1	1	1	1	1	1	8	1	1	1
	?	?	?	?	?	?	?	?	?	?	?	?	?	?	?	?	?	?	?

101

T	0	0	0	0	0	0	0	0	0	0	0	0	0	0	0	0	0	0	0
A	3	3	3	3	3	0	0	3	0	0	0	3	0	0	3	3	3	3	3
B	3	3	3	3	3	1	1	1	1	1	1	1	1	1	8	8	8	8	8
	3	3	3	3	3	3	3	3	3	3	3	3	3	3	?	?	?	?	?

Adalberto e Adriano - Bota Lenha Na Fogueira

Electric Guitar

♩ = 137,000061

6

10

19

25

30

35

40

45

50

55

6

7

3

3

3

2

3

3

3

6

Copyright © by Joelson de Moura Franco
Copyright © by Joelson de Moura Franco

Adalberto e Adriano - Bota Lenha Na Fogueira

Banjo

♩ = 137,000061

Copyright © by Joelson de Moura Franco
Copyright © by Joelson de Moura Franco

V.S.

Banjo

Banjo

Banjo

88

90

92

94

96

98

100

102

5-string Electric Bass

Adalberto e Adriano - Bota Lenha Na Fogueira

♩ = 137,000061

3

7

10

13

16

19

22

25

28

31

Copyright © by Joelson de Moura Franco
Copyright © by Joelson de Moura Franco

V.S.

64

67

70

73

77

80

83

86

89

93

V.S.

4

5-string Electric Bass

96

99

Bandoneon

Adalberto e Adriano - Bota Lenha Na Fogueira

♩ = 137,000061

Copyright © by Joelson de Moura Franco
Copyright © by Joelson de Moura Franco

V.S.

25

28

31

34

37

40

43

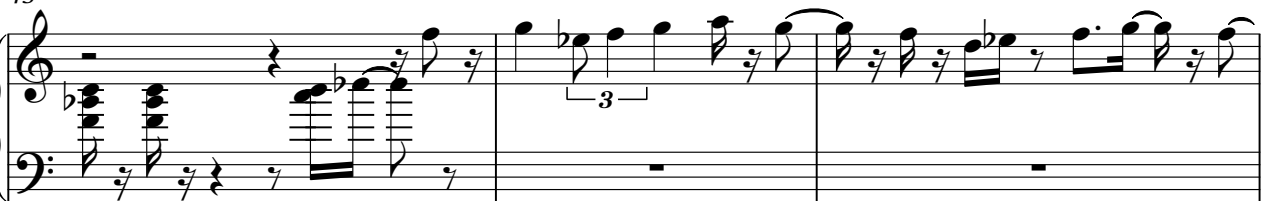

46

49

52

55

58

61

64

67

70

V.S.

96

99

101

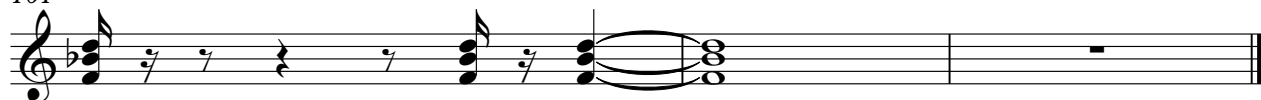

Bandoneon

Adalberto e Adriano - Bota Lenha Na Fogueira

♩ = 137,000061

Bota lenha que o friola fo feche a porta e tire a roupa fogte amor nao tem ho ra

6

Vem me da um amasso me da logo um beijo que eu ja to acesbouco de b.

9

desejo

12

14

Copyright © by Joelson de Moura Franco
Copyright © by Joelson de Moura Franco

17

20

24

26

31

35

38

41

45

48

50

53

56

V.S.

81

84

87

91

95

98

101
