

Adalberto e Adriano - Capim Mexeu Pau na Prea

♩ = 160,000000

Percussion

Cleiton Ferraz 0**17 346B150 0**17 9705 4266

Electric Guitar

5

Perc.

J. Gtr.

E. Gtr.

E. Gtr.

E. Bass

Band.

Band.

Cleiton Ferraz 0**17 3463-1150 0**17 9705-4266
Cleiton Ferraz 0**17 3463-1150 0**17 9705-4266

8

Fl. Perc. J. Gtr. E. Gtr. E. Bass Band. Band.

This section of the score covers measures 8, 9, and 10. The Flute (Fl.) part begins in measure 8 with a whole rest, followed by a melodic line in measures 9 and 10. The Percussion (Perc.) part features a consistent rhythmic pattern of eighth notes with accents. The J. Gtr. (Jazz Guitar) part consists of a series of chords, primarily triads and dyads, with some grace notes. The E. Gtr. (Electric Guitar) part plays a similar chordal accompaniment. The E. Bass (Electric Bass) part provides a steady bass line with eighth notes. The Band part includes a saxophone line with eighth notes and a triplet in measure 10, and a piano accompaniment with eighth notes and chords.

11

Fl. Perc. J. Gtr. E. Gtr. E. Bass Band. Band.

This section of the score covers measures 11, 12, and 13. The Flute (Fl.) part has a melodic line starting in measure 11. The Percussion (Perc.) part continues with its rhythmic pattern. The J. Gtr. (Jazz Guitar) part features a mix of chords and some melodic fragments. The E. Gtr. (Electric Guitar) part maintains the chordal accompaniment. The E. Bass (Electric Bass) part continues with its bass line. The Band part includes a saxophone line with eighth notes and a triplet in measure 12, and a piano accompaniment with eighth notes and chords.

14

17

20

Perc.

J. Gtr.

E. Gtr.

E. Bass

Band.

23

Perc.

J. Gtr.

E. Gtr.

E. Bass

Band.

26

29

32

Perc.

J. Gtr.

E. Gtr.

E. Bass

Band.

35

Perc.

J. Gtr.

E. Gtr.

E. Bass

Band.

38

Perc.

J. Gtr.

E. Gtr.

E. Bass

Band.

41

Perc.

J. Gtr.

E. Gtr.

E. Bass

Band.

44

Perc. J. Gtr. E. Gtr. E. Bass Band.

47

Perc. J. Gtr. E. Gtr. E. Bass Band.

50

53

56

59

62

Fl.

Perc.

J. Gtr.

E. Gtr.

E. Bass

Band.

Band.

65

Fl.

Perc.

J. Gtr.

E. Gtr.

E. Bass

Band.

Band.

68

Fl.

Perc.

J. Gtr.

E. Gtr.

E. Bass

Band.

Band.

71

Perc.

J. Gtr.

E. Gtr.

E. Bass

Band.

Band.

74

77

80

Perc.

J. Gtr.

E. Gtr.

E. Bass

Band.

83

Perc.

J. Gtr.

E. Gtr.

E. Bass

Band.

86

89

92

Perc.

J. Gtr.

E. Gtr.

E. Bass

Band.

95

Perc.

J. Gtr.

E. Gtr.

E. Bass

Band.

98

Perc.

J. Gtr.

E. Gtr.

E. Bass

Band.

101

Perc.

J. Gtr.

E. Gtr.

E. Bass

Band.

104

Perc.

J. Gtr.

E. Gtr.

E. Bass

Band.

107

Perc.

J. Gtr.

E. Gtr.

E. Bass

Band.

110

113

116

Fl.

Perc.

J. Gtr.

E. Gtr.

E. Bass

Band.

Band.

Flute

Adalberto e Adriano - Capim Mexeu Pau na Prea

♩ = 160,000000

7

3

12

50

65

3

69

46

116

3

3

Cleiton Ferraz 0**17 3463-1150 0**17 9705-4266
Cleiton Ferraz 0**17 3463-1150 0**17 9705-4266

Adalberto e Adriano - Capim Mexeu Pau na Prea

Percussion

♩ = 160,000000

Cleiton Ferraz 0**17 3463-1150 0**17 9705-4266

6

10

14

18

22

26

30

34

38

Cleiton Ferraz 0**17 3463-1150 0**17 9705-4266
Cleiton Ferraz 0**17 3463-1150 0**17 9705-4266

V.S.

42

46

50

54

58

62

66

70

74

78

82

86

90

94

98

102

106

110

114

♩ = 160,000000

3

8

13

19

24

30

36

42

47

53

Cleiton Ferraz 0**17 3463-1150 0**17 9705-4266
Cleiton Ferraz 0**17 3463-1150 0**17 9705-4266

V.S.

59

64

70

76

82

87

93

98

104

110

114

♩ = 160,000000

4

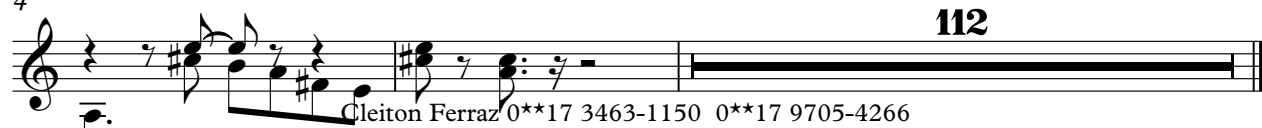

112

Cleiton Ferraz 0**17 3463-1150 0**17 9705-4266
Cleiton Ferraz 0**17 3463-1150 0**17 9705-4266

Electric Guitar

Adalberto e Adriano - Capim Mexeu Pau na Prea

♩ = 160,000000

3

8

12

17

21

25

28

Cleiton Ferraz 0**17 3463-1150 0**17 9705-4266
Cleiton Ferraz 0**17 3463-1150 0**17 9705-4266

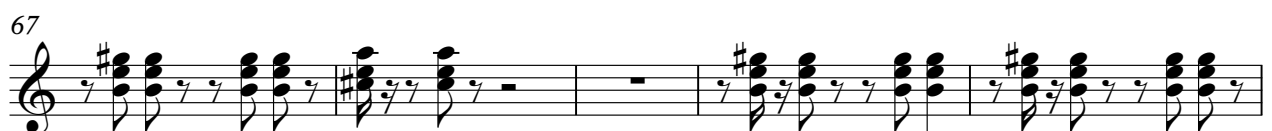

72

76

80

84

88

92

96

100

104

108

V.S.

112

115

Adalberto e Adriano - Capim Mexeu Pau na Prea
5-string Electric Bass

♩ = 160,000000

3

8

13

18

23

28

33

38

43

48

Cleiton Ferraz 0**17 3463-1150 0**17 9705-4266
Cleiton Ferraz 0**17 3463-1150 0**17 9705-4266

V.S.

53

58

63

68

73

78

83

88

93

98

103

108

113

Bandoneon

Adalberto e Adriano - Capim Mexeu Pau na Prea

♩ = 160,000000

3

7

11

14

46

62

66

68

46

Cleiton Ferraz 0**17 3463-1150 0**17 9705-4266
Cleiton Ferraz 0**17 3463-1150 0**17 9705-4266

115

Adalberto e Adriano - Capim Mexeu Pau na Prea

Bandoneon

♩ = 160,000000

4

8

12

16

19

23

Cleiton Ferraz 0**17 3463-1150 0**17 9705-4266
Cleiton Ferraz 0**17 3463-1150 0**17 9705-4266

V.S.

48

51

54

57

60

63

V.S.

65

68

71

74

78

81

84

88

91

94

97

100

103

106

109

112

115
