

Adalberto e Adriano - Deixa a Chuva Derramar

1.7"
2.1,00
Deixa a Chuva Derramar - Adalberto e Adriano

♩ = 135,000137

Percussion

Jazz Guitar

Jazz Guitar

Electric Guitar

Electric Bass

Synth Voice

Solo

Deixa chuva derramar

4

Perc.

J. Gtr.

J. Gtr.

E. Gtr.

E. Bass

Syn. Voice

Solo

8

Perc.

Perc.

J. Gtr.

J. Gtr.

E. Gtr.

E. Bass

Band.

Solo

10

Perc.

Perc.

J. Gtr.

J. Gtr.

E. Gtr.

E. Bass

Band.

Solo

Adalberto e Adriano

12

Perc.

Perc.

J. Gtr.

J. Gtr.

E. Gtr.

E. Bass

Band.

Solo

14

Perc.

Perc.

J. Gtr.

J. Gtr.

E. Gtr.

E. Bass

Band.

Solo

Joelson Franco joelsonfranco@uol.com.br

16

Perc.

Perc.

J. Gtr.

J. Gtr.

E. Gtr.

E. Bass

Band.

Solo

18

20

22

24

26

29

31

Perc.

Perc.

J. Gtr.

J. Gtr.

E. Gtr.

E. Bass

Band.

Solo

33

Perc.

Perc.

J. Gtr.

J. Gtr.

E. Gtr.

E. Bass

Band.

Solo

35

37

39

Perc. Perc. J. Gtr. J. Gtr. E. Gtr. E. Bass Syn. Voice Solo

41

Perc. Perc. J. Gtr. J. Gtr. E. Gtr. E. Bass Syn. Voice Solo

42

Perc. Perc. J. Gtr. J. Gtr. E. Gtr. E. Bass Band. Sar. Solo

44

46

Perc. Perc. J. Gtr. J. Gtr. E. Gtr. E. Bass Band. Sar. Solo

48

Perc.

Perc.

J. Gtr.

J. Gtr.

E. Gtr.

E. Bass

Band.

Sar.

Solo

50

Perc.

Perc.

J. Gtr.

J. Gtr.

E. Gtr.

E. Bass

Band.

Solo

52

54

56

Perc.

Perc.

J. Gtr.

J. Gtr.

E. Gtr.

E. Bass

Band.

Sar.

Solo

58

Perc.

Perc.

J. Gtr.

J. Gtr.

E. Gtr.

E. Bass

Band.

Solo

60

Perc.

Perc.

J. Gtr.

J. Gtr.

E. Gtr.

E. Bass

Band.

Syn. Voice

Solo

62

Perc.

Perc.

J. Gtr.

J. Gtr.

E. Gtr.

E. Bass

Band.

Syn. Voice

Solo

65

Perc.

Perc.

J. Gtr.

J. Gtr.

E. Gtr.

E. Bass

Band.

Solo

6

67

69

71

Perc.

Perc.

J. Gtr.

J. Gtr.

E. Gtr.

E. Bass

Band.

Solo

73

Perc.

Perc.

J. Gtr.

J. Gtr.

E. Gtr.

E. Bass

Band.

Solo

75

77

79

Perc.

Perc.

J. Gtr.

J. Gtr.

E. Gtr.

E. Bass

Band.

Solo

81

Perc.

Perc.

J. Gtr.

J. Gtr.

E. Gtr.

E. Bass

Band.

Solo

84

Perc.

88

90

92

Perc.

Perc.

J. Gtr.

J. Gtr.

E. Gtr.

E. Bass

Band.

Sar.

Solo

94

96

Adalberto e Adriano - Deixa a Chuva Derramar
Percussion

♩ = 135,000137

V.S.

Percussion

42

45

49

53

57

61

65

69

73

77

Percussion

81

85

89

93

96

Adalberto e Adriano - Deixa a Chuva Derramar
Percussion

♩ = 135,000137

5

10

15

20

25

30

35

40

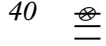

45

50

55

60

65

70

75

80

90

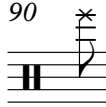

Percussion

94

Adalberto e Adriano - Deixa a Chuva Derramar
Jazz Guitar

♩ = 135,000137

5

8

10

12

15

18

20

23

25

73

75

78

80

89

91

93

95

97

54

60

65

69

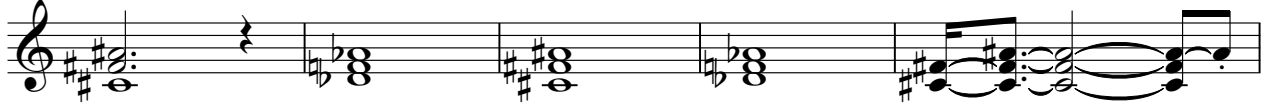

74

79

89

92

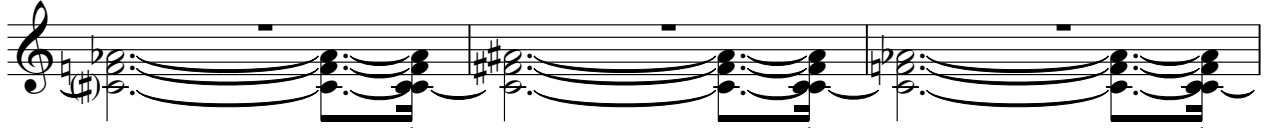

95

54

60

65

69

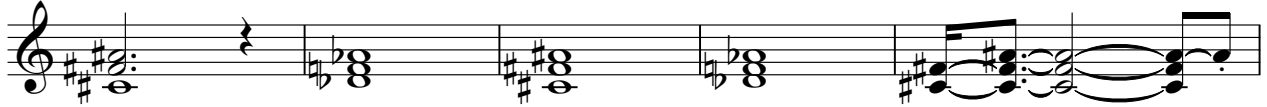

74

79

89

92

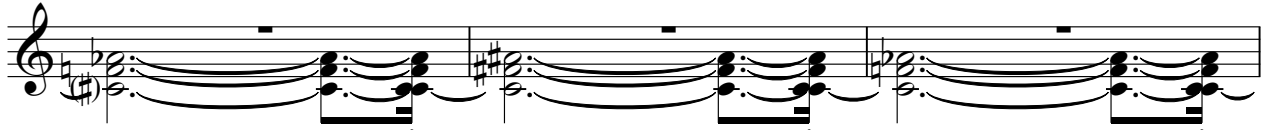

95

Adalberto e Adriano - Deixa a Chuva Derramar
Electric Bass

♩ = 135,000137

V.S.

50

55

60

64

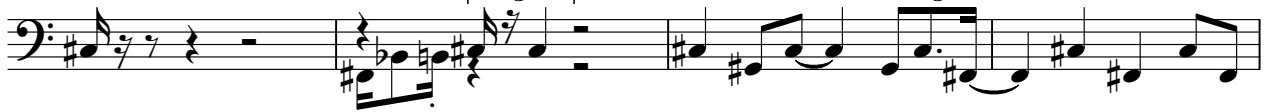

68

72

77

82

92

95

Adalberto e Adriano - Deixa a Chuva Derramar
Bandoneon

♩ = 135,000137

V.S.

47

50

52

55

58

60

62

65

67

69

71

73

75

77

79

81

90

92

94

Adalberto e Adriano - Deixa a Chuva Derramar
Sarangi

♩ = 135,000137

20

20

42

45

47

50

7

32

90

92

94

96

Solo Adalberto e Adriano - Deixa a Chuva Derramar

♩ = 135,000137

Deixachuva derramar

Adalberto e Adriano

Adalberto e Adriano

Joelson

Franco joelsonfranco@uol.com.br

Joelson

Joelson

Joelson

Joelson

Joelson

V.S.

67

70

72

74

76

79

81

4

Solo

89

6

3

91

3

3

93

3

3

95

3

96

96