

Adalberto e Adriano - Nao Acredito

♩ = 94,984802

Percussion

Kora

Honky-tonk Piano

3

Perc.

Kora

4

Perc.

Kora

5

Perc.

Kora

6

7

8

9

10

Perc.

Kora

E. Bass

H-t. Pno.

11

Perc.

Kora

E. Bass

H-t. Pno.

12

Perc.

Kora

E. Bass

H-t. Pno.

13

Perc.

Kora

E. Bass

H-t. Pno.

Vla.

14

Perc. Kora E. Bass H-t. Pno. Vla.

15

Perc. Kora E. Bass H-t. Pno. Vla.

16

Perc. Kora E. Bass H-t. Pno. Vla.

17

Perc. Kora E. Bass H-t. Pno. Vla.

18

Perc.

Kora

E. Bass

H-t. Pno.

Vla.

19

Perc.

Kora

E. Bass

H-t. Pno.

Vla.

20

Perc. Kora E. Bass H-t. Pno. Vla.

21

Perc. Kora E. Bass H-t. Pno. Vla.

22

Perc. Kora E. Bass H-t. Pno. Vla.

23

Perc. Kora E. Bass H-t. Pno. Vla.

24

25

26

Perc. Kora E. Bass H-t. Pno. Vla.

27

Perc. Kora E. Bass H-t. Pno. Vla.

28

29

30

Perc.

Kora

E. Bass

H-t. Pno.

Vla.

31

Perc.

Kora

E. Bass

H-t. Pno.

Vla.

32

Perc. Kora E. Bass H-t. Pno. Vla.

33

Perc. Kora E. Bass H-t. Pno. Vla.

34

Perc. Kora E. Bass H-t. Pno. Vla.

35

Perc. Kora E. Bass H-t. Pno. Vla.

36

Perc.

Kora

E. Bass

H-t. Pno.

Vla.

37

Perc.

Kora

E. Bass

H-t. Pno.

Vla.

38

Perc. Kora E. Bass H-t. Pno. Vla.

39

Perc. Kora E. Bass H-t. Pno. Vla.

40

- Perc.**: Features a complex rhythmic pattern with 'x' marks indicating specific percussive hits.
- Kora**: Plays a series of chords and melodic lines, including a triplet in measure 40.
- E. Bass**: Provides a steady bass line with eighth and sixteenth notes.
- H-t. Pno.**: Features a melodic line with a long slur across measures 40 and 41.
- Vla.**: Plays a long, sustained note with a slur across both measures.

41

- Perc.**: Continues the rhythmic pattern from measure 40.
- Kora**: Continues with chords and melodic lines, including a triplet in measure 41.
- E. Bass**: Continues the bass line.
- H-t. Pno.**: Continues the melodic line with a slur across measures 41 and 42.
- Vla.**: Continues the long, sustained note with a slur across both measures.

42

Perc. Kora E. Bass H-t. Pno. Vla.

43

Perc. Kora E. Bass H-t. Pno. Vla.

44

45

46

Perc.

Kora

E. Bass

H-t. Pno.

Vla.

47

Perc.

Kora

E. Bass

H-t. Pno.

Vla.

48

Perc. Kora E. Bass H-t. Pno. Vla.

49

Perc. Kora E. Bass H-t. Pno. Vla.

50

Perc.

Kora

E. Bass

H-t. Pno.

Vla.

51

Perc.

Kora

E. Bass

H-t. Pno.

Vla.

52

Perc. Kora E. Bass H-t. Pno. Vla.

53

Perc. Kora E. Bass H-t. Pno. Vla.

54

Perc.

Kora

E. Bass

H-t. Pno.

Vla.

55

Perc.

Kora

E. Bass

H-t. Pno.

Vla.

56

- Perc.**: Features a complex rhythmic pattern with various note values and rests.
- Kora**: Plays a melodic line with frequent rests, often indicated by a slash and a vertical line.
- E. Bass**: Provides a steady bass line with quarter and eighth notes.
- H-t. Pno.**: Features a melodic line with some sustained notes and rests.
- Vla.**: Plays a sparse melodic line with occasional notes and rests.

57

- Perc.**: Continues with a complex rhythmic pattern.
- Kora**: Continues with a melodic line and rests.
- E. Bass**: Continues with a steady bass line.
- H-t. Pno.**: Features a melodic line with some sustained notes and rests.
- Vla.**: Plays a sparse melodic line with occasional notes and rests.

58

Perc. Kora E. Bass H-t. Pno. Vla.

59

Perc. Kora E. Bass H-t. Pno. Vla.

60

Perc. Kora E. Bass H-t. Pno. Vla.

61

Perc. Kora E. Bass H-t. Pno. Vla.

62

Perc.

Kora

E. Bass

H-t. Pno.

Vla.

63

Perc.

Kora

E. Bass

H-t. Pno.

Vla.

64

65

66

67

68

Perc.

Kora

E. Bass

H-t. Pno.

Vla.

69

Perc.

Kora

E. Bass

H-t. Pno.

Vla.

70

Perc. Kora E. Bass H-t. Pno. Vla.

71

Perc. Kora E. Bass H-t. Pno. Vla.

Adalberto e Adriano - Nao Acredito

Percussion

♩ = 94,984802

3

5

7

9

11

13

15

17

19

V.S.

21

23

25

27

29

31

33

35

37

39

41

43

45

46

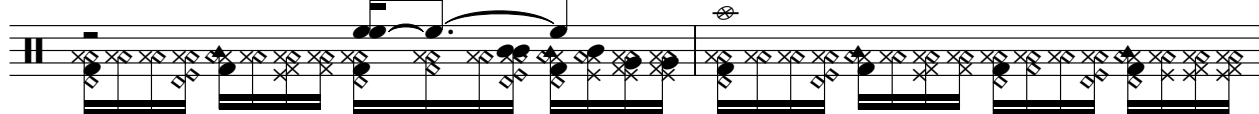

48

50

52

54

56

58

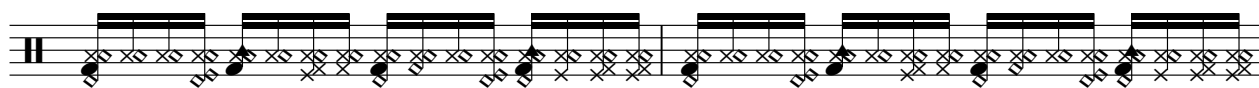

V.S.

60

62

63

64

65

66

67

69

71

72

Adalberto e Adriano - Nao Acredito

Kora

♩ = 94,984802

V.S.

48

51

53

55

57

60

63

68

70

72

5-string Electric Bass

Adalberto e Adriano - Nao Acredito

♩ = 94,984802

4

9

12

16

20

24

28

32

36

40

V.S.

44

48

52

56

60

64

70

Honky-tonk Piano

Adalberto e Adriano - Nao Acredito

♩ = 94,984802

4

8

10

12

15

17

V.S.

20

22

25

27

29

31

33

35

37

39

42

44

V.S.

46

49

52

54

56

58

60

62

66

70

72

Viola

Adalberto e Adriano - Nao Acredito

♩ = 94,984802

11

17

22

28

32

37

41

47

52

56

V.S.

2

Viola

61

3

68

71
