

# Adalberto e Adriano - O Gosto Do Meu Amor

8.7"  
6.1,00  
O Gosto do Meu Amor - Adalberto

♩ = 72,000031 ♩ = 67,000031      ♩ = 72,000031

7

10

Perc.  
Tri.  
Anv.  
J. Gtr.  
E. Gtr.  
E. Bass  
Band.

15

Perc.  
Tri.  
Anv.  
J. Gtr.  
E. Gtr.  
E. Bass  
Band.

20

Perc. Tri. Anv. J. Gtr. E. Gtr. E. Bass Band. Syn. Voice

25

Perc.  
Tri.  
Anv.  
J. Gtr.  
E. Gtr.  
E. Bass  
Band.  
Syn. Voice

30

Perc.  
Tri.  
Anv.  
J. Gtr.  
E. Gtr.  
E. Bass  
Band.

35

40

Perc.

Tri.

Anv.

J. Gtr.

E. Gtr.

E. Bass

Band.

Syn. Voice

45

49

53

58

63

Perc. Tri. Anv. J. Gtr. E. Gtr. E. Bass Band. Syn. Voice

68

Perc.

Tri.

Anv.

J. Gtr.

E. Gtr.

E. Bass

Band.

Syn. Voice

72

Perc.

Tri.

Anv.

J. Gtr.

E. Gtr.

E. Bass

Band.

77

Perc. Tri. Anv. J. Gtr. E. Gtr. E. Bass Band. Syn. Voice

82

Perc. Tri. Anv. J. Gtr. E. Gtr. E. Bass Band. Syn. Voice

86

Perc. Tri. Anv. J. Gtr. E. Gtr. E. Bass Band. Syn. Voice

90

Perc. Tri. Anv. J. Gtr. E. Gtr. E. Bass Band. Syn. Voice

95

Perc. Tri. Anv. J. Gtr. E. Gtr. E. Bass Band.

99

Perc.

Tri.

Anv.

J. Gtr.

E. Gtr.

E. Bass

Band.

Adalberto e Adriano - O Gosto Do Meu Amor  
Percussion

♩ = 72,000031,000031 ♩ = 72,000031

3

12

21

30

39

48

55

62

2

Percussion

70

79

88

96

Adalberto e Adriano - O Gosto Do Meu Amor  
Triangle

$\text{♩} = 72,000031$   $\text{♩} = 72,000031$

3 2

10

16

21

26

32

37

42

47

52

V.S.

2

# Triangle

58

63

68

74

79

84

89

94

98

Anvil Adalberto e Adriano - O Gosto Do Meu Amor

$\text{♩} = 72,000031$   $\text{♩} = 72,000031$

3 2

11

19

28

37

46

53

62

71

80

V.S.

89

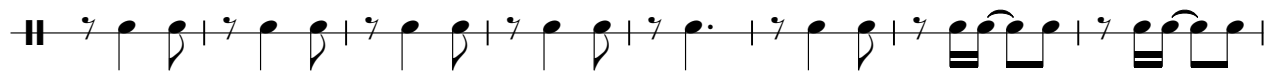

97

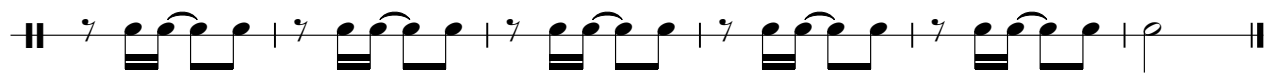

Adalberto e Adriano - O Gosto Do Meu Amor  
Jazz Guitar

♩ = 72,000031 ♩ = 67,000031 ♩ = 72,000031

O Gosto Do Meu Amor Adalberto Adriano

joelsonfranco@uol.com.br

7 11 18 25 31 37 43 49 55

V.S.

61

66

71

77

83

88

94

99

Adalberto e Adriano - O Gosto Do Meu Amor  
Electric Guitar

♩ = 72,0000031

3

10

16

22

27

32

38

43

48

54

V.S.

60

65

71

77

82

87

92

97

# Adalberto e Adriano - O Gosto Do Meu Amor

Electric Bass

♩ = 72,000031 ♪ = 67,000031

3

12

20

28

35

42

49

56

64

71

V.S.

2

Electric Bass

79

86

93

98

# Adalberto e Adriano - O Gosto Do Meu Amor

Bandoneon

♩ = 72,000031,000031 ♩ = 72,000031

3

9

14

20

26

31

36

V.S.

41

46

51

56

61

67

72

78

84

2

91

96

99

Adalberto e Adriano - O Gosto Do Meu Amor  
Synth Voice

♩ = 72,000031 000031 1000031 ♩ = 72,000031

3 18 2

29

10 2 18

63

2 10 2

83

2 2 10