

Adalberto e Adrino - Me Deixe So

0.0"

1.1,00

Techmidi Studio Musical - 0xx11 - 6163-8406 - www.techmidi.com.br

♩ = 101,949966

Bagpipes

Percussion

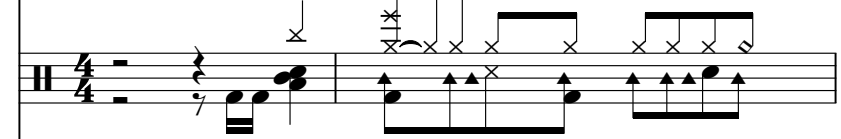

Jazz Guitar

Jazz Guitar

Electric Guitar

Electric Guitar

Techmidi Studio Musical - 0xx11 - 6163-8406 - www.techmidi.c

Electric Guitar

Electric Bass

Tape Sampler Keyboard [Strings]

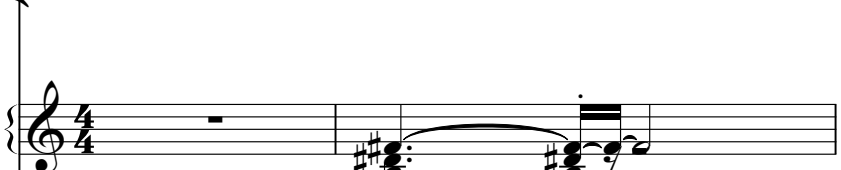

♩ = 101,949966

Viola

Solo

Solo

3

Bagp.

Perc.

J. Gtr.

J. Gtr.

E. Gtr.

E. Gtr.

E. Bass

Tape Smp. Str

Vla.

Solo

Solo

5

Bagp.

Perc.

J. Gtr.

J. Gtr.

E. Gtr.

E. Gtr.

E. Bass

Tape Smp. Str

Vla.

Solo

Solo

7

Bagp.

Perc.

J. Gtr.

J. Gtr.

E. Gtr.

E. Bass

Tape Smp. Str

Solo

9

Perc.

J. Gtr.

J. Gtr.

E. Gtr.

E. Bass

Tape Smp. Str

Solo

10

Perc.

J. Gtr.

J. Gtr.

E. Gtr.

E. Bass

Tape Smp. Str

Solo

12

Perc.

J. Gtr.

J. Gtr.

E. Gtr.

E. Bass

Tape Smp. Str

Solo

14

Perc.

J. Gtr.

J. Gtr.

E. Gtr.

E. Bass

Tape Smp. Str

Vla.

Solo

16

Perc.

J. Gtr.

J. Gtr.

E. Gtr.

E. Bass

Tape Smp. Str

Solo

18

Perc.

J. Gtr.

J. Gtr.

E. Gtr.

E. Bass

Tape Smp. Str

Solo

20

Perc.

J. Gtr.

J. Gtr.

E. Gtr.

E. Gtr.

E. Bass

Tape Smp. Str

Solo

Solo

21

Perc.

J. Gtr.

J. Gtr.

E. Gtr.

E. Gtr.

E. Bass

Tape Smp. Str

Solo

Solo

22

24

Perc.

J. Gtr.

J. Gtr.

E. Gtr.

E. Bass

Tape Smp. Str

Solo

Solo

Detailed description of the musical score: The score is for measures 24 through 27. It features seven staves. The Percussion staff (top) shows a complex rhythmic pattern with 'x' marks above notes and upward-pointing triangles below notes. The two J. Gtr. staves (Jazz Guitar) play chords and melodic lines in a key with three sharps (F#, C#, G#). The E. Gtr. (Electric Guitar) and E. Bass (Electric Bass) staves provide harmonic support. The Tape Smp. Str. (Tape Sample String) staff has long, sustained notes. The two Solo staves feature melodic lines with various articulations like slurs and accents.

26

28

Perc.

J. Gtr.

J. Gtr.

E. Gtr.

E. Gtr.

E. Bass

Tape Smp. Str

Solo

Solo

29

The musical score consists of the following parts:

- Perc.**: A drum set part with a snare drum (H) and a kick drum (K). It features a complex rhythmic pattern with various accents and dynamics.
- J. Gtr.**: Two staves of electric guitar. The top staff uses a treble clef and a key signature of one sharp (F#). The bottom staff uses a bass clef and a key signature of one flat (Bb). Both staves feature a mix of chords and melodic lines.
- E. Gtr.**: Two staves of electric guitar. The top staff uses a treble clef and a key signature of one sharp (F#). The bottom staff uses a bass clef and a key signature of one flat (Bb). Both staves feature a mix of chords and melodic lines.
- E. Bass**: A bass line in a bass clef with a key signature of one flat (Bb).
- Tape Smp. Str**: A stereo pair of staves (treble and bass clefs) with a key signature of one sharp (F#).
- Solo**: Two staves of electric guitar. The top staff uses a treble clef and a key signature of one sharp (F#). The bottom staff uses a bass clef and a key signature of one flat (Bb). Both staves feature a mix of chords and melodic lines.

30

Perc.

J. Gtr.

J. Gtr.

E. Gtr.

E. Gtr.

E. Gtr.

E. Bass

Tape Smp. Str

Solo

Solo

32

34

Perc.

J. Gtr.

J. Gtr.

E. Gtr.

E. Bass

Tape Smp. Str

Solo

Solo

36

Bagp.

Perc.

J. Gtr.

J. Gtr.

E. Gtr.

E. Gtr.

E. Gtr.

E. Bass

Tape Smp. Str

Vla.

Solo

Solo

37

Bagp.

Perc.

J. Gtr.

J. Gtr.

E. Gtr.

E. Gtr.

E. Bass

Tape Smp. Str

Vla.

Solo

Solo

38

40

Perc.

J. Gtr.

J. Gtr.

E. Gtr.

E. Bass

Tape Smp. Str

Vla.

Solo

Solo

42

44

Bagp.

Perc.

J. Gtr.

J. Gtr.

E. Gtr.

E. Gtr.

E. Gtr.

E. Bass

Tape Smp. Str

Vla.

Solo

Solo

45

Bagp.

Perc.

J. Gtr.

J. Gtr.

E. Gtr.

E. Gtr.

E. Bass

Tape Smp. Str.

Vla.

Solo

Solo

46

Perc.

J. Gtr.

J. Gtr.

E. Gtr.

E. Gtr.

E. Gtr.

E. Bass

Tape Smp. Str

Vla.

Solo

Solo

48

50

Perc.

J. Gtr.

J. Gtr.

E. Gtr.

E. Bass

Tape Smp. Str

Vla.

Solo

Solo

52

Bagp.

Perc.

J. Gtr.

J. Gtr.

E. Gtr.

E. Gtr.

E. Gtr.

E. Bass

Tape Smp. Str

Vla.

Solo

Solo

54

Bagp.

Perc.

J. Gtr.

J. Gtr.

E. Gtr.

E. Gtr.

E. Gtr.

E. Bass

Tape Smp. Str

Vla.

Solo

Solo

56

57

Perc.

J. Gtr.

J. Gtr.

E. Gtr.

E. Gtr.

E. Bass

Tape Smp. Str

Solo

Solo

58

60

Perc.

J. Gtr.

J. Gtr.

E. Gtr.

E. Bass

Tape Smp. Str

Solo

Solo

62

64

Perc.

J. Gtr.

J. Gtr.

E. Gtr.

E. Gtr.

E. Bass

Tape Smp. Str

Solo

Solo

65

The musical score consists of the following parts:

- Perc.**: A drum set part with a snare drum on the top line and a kick drum on the bottom line. It features a series of rhythmic patterns with 'x' marks above the snare line and arrows below the kick line.
- J. Gtr.**: Two staves of music in treble clef, featuring a key signature of one sharp (F#) and a complex, multi-measure rhythmic pattern.
- E. Gtr.**: Two staves of music in treble clef, featuring a key signature of one sharp (F#) and a melodic line with various intervals and accidentals.
- E. Bass**: A staff of music in bass clef, featuring a key signature of one sharp (F#) and a melodic line with various intervals and accidentals.
- Tape Smp. Str**: A grand staff (treble and bass clefs) containing a few notes, likely representing a sampled string sound.
- Solo**: Two staves of music in treble clef, featuring a key signature of one sharp (F#) and a melodic line with various intervals and accidentals.

66

Perc.

J. Gtr.

J. Gtr.

E. Gtr.

E. Gtr.

E. Gtr.

E. Bass

Tape Smp. Str

Solo

Solo

68

70

Perc.

J. Gtr.

J. Gtr.

E. Gtr.

E. Bass

Tape Smp. Str

Solo

Solo

72

Bagp.

Perc.

J. Gtr.

J. Gtr.

E. Gtr.

E. Gtr.

E. Gtr.

E. Bass

Tape Smp. Str

Vla.

Solo

Solo

73

Bagp.

Perc.

J. Gtr.

J. Gtr.

E. Gtr.

E. Gtr.

E. Bass

Tape Smp. Str

Vla.

Solo

Solo

74

Musical score for Percussion, J. Gtr., E. Gtr., E. Bass, Tape Smp. Str., Vla., and Solo. The score is written for a 12-string guitar and includes various instruments and parts.

- Perc.**: Percussion part with rhythmic patterns.
- J. Gtr.**: J. Gtr. part with rhythmic patterns.
- E. Gtr.**: E. Gtr. part with rhythmic patterns.
- E. Bass**: E. Bass part with rhythmic patterns.
- Tape Smp. Str.**: Tape Smp. Str. part with rhythmic patterns.
- Vla.**: Vla. part with rhythmic patterns.
- Solo**: Solo part with rhythmic patterns.

76

Perc.

J. Gtr.

J. Gtr.

E. Gtr.

E. Bass

Tape Smp. Str

Vla.

Solo

Solo

78

80

Bagp.

Perc.

J. Gtr.

J. Gtr.

E. Gtr.

E. Gtr.

E. Gtr.

E. Bass

Tape Smp. Str

Vla.

Solo

Solo

81

Bagp.

Perc.

J. Gtr.

J. Gtr.

E. Gtr.

E. Gtr.

E. Bass

Tape Smp. Str.

Vla.

Solo

Solo

82

Perc.

J. Gtr.

J. Gtr.

E. Gtr.

E. Gtr.

E. Gtr.

E. Bass

Tape Smp. Str.

Vla.

Solo

Solo

84

86

Perc.

J. Gtr.

J. Gtr.

E. Gtr.

E. Bass

Tape Smp. Str

Vla.

Solo

Solo

88

Bagp.

Perc.

J. Gtr.

J. Gtr.

E. Gtr.

E. Gtr.

E. Gtr.

E. Bass

Tape Smp. Str

Vla.

Solo

Solo

90

Bagp.

Perc.

J. Gtr.

J. Gtr.

E. Gtr.

E. Gtr.

E. Bass

Tape Smp. Str

Vla.

Solo

Solo

92 $\text{♩} = 60,3049986$

Bagp.

Perc.

J. Gtr.

J. Gtr.

E. Gtr.

E. Gtr.

E. Gtr.

E. Bass

Tape Smp. Str

Vla. $\text{♩} = 60,3049986$

Solo

Solo

Adalberto e Adrino - Me Deixe So

Bagpipes

♩ = 101,949966

7 **29**

37 **6** **3** **6**

44 **6** **6** **3**

46 **6**

56 **16**

73 **6** **3** **6**

80 **6** **3**

82 **6**

90 **986**

Adalberto e Adrino - Me Deixe So

Percussion

♩ = 101,949966

5

9

13

17

21

25

29

33

37

V.S.

Percussion

40

43

46

49

53

57

61

65

69

73

Percussion

76

79

82

85

89

♩ = 101,949966

6

10

13

17

20

24

28

31

34

37

40

44

47

50

53

57

61

65

68

♩ = 101,949966

5

9

13

17

21

25

29

32

35

38

41

44

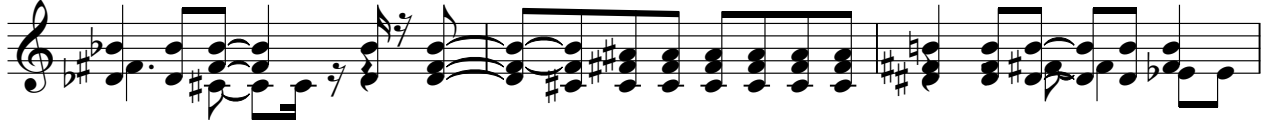

47

50

54

57

61

65

68

71

74

77

80

83

86

90

Electric Guitar

Adalberto e Adrino - Me Deixe So

♩ = 101,949966

6

12

18

24

30

36

42

48

52

58

62

68

74

79

85

89

Adalberto e Adrino - Me Deixe So

Electric Guitar

♩ = 101,949966

6 **13** **5**

28 **5**

37 **5**

45 **5**

54

59 **5** **5**

73 **5**

81 **5**

89 **986**

Electric Guitar

Adalberto e Adrino - Me Deixe So

♩ = 101,949966

Techmidi Studio Musical - 0xx11 - 6163-8406 - www.techmidi.com.br

19 5

28 5

37 5

46 5 3

58 5 5

72 5

81 5 3 3 6

Adalberto e Adrino - Me Deixe So

Electric Bass

♩ = 101,949966

7

12

18

22

27

32

37

42

47

V.S.

Adalberto e Adrino - Me Deixe So
Tape Sampler Keyboard [Strings]

♩ = 101,949966

7

15

23

30

37

V.S.

44

51

57

65

72

79

86

90

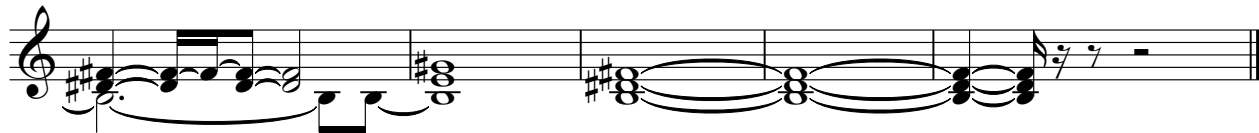

Adalberto e Adrino - Me Deixe So

Viola

♩ = 101,949966

6 7 21

37

43

49

55 15

73

79

85

90 986

Adalberto e Adrino - Me Deixe So

Solo

$\text{♩} = 101,949966$

4

14

20

22

26

29

32

37

41

44

V.S.

Solo

48

51

54

57

60

64

67

72

76

79

Adalberto e Adrino - Me Deixe So

Solo

♩ = 101,949966

5

8

11

14

16

19

21

25

28

V.S.

31

35

39

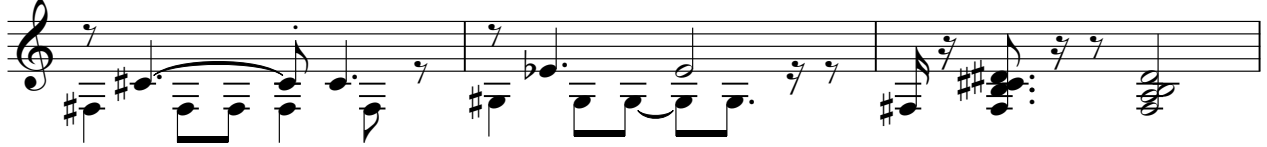

42

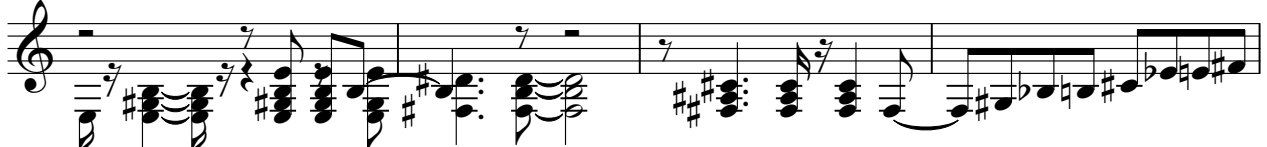

46

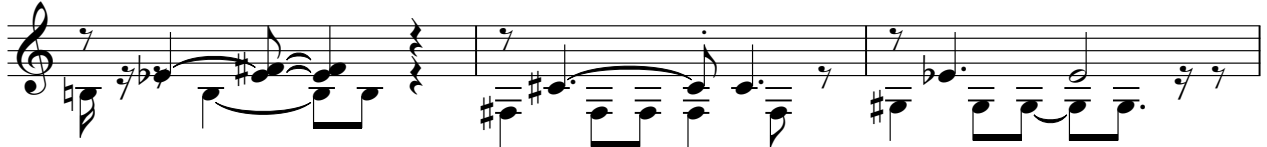

49

52

56

59

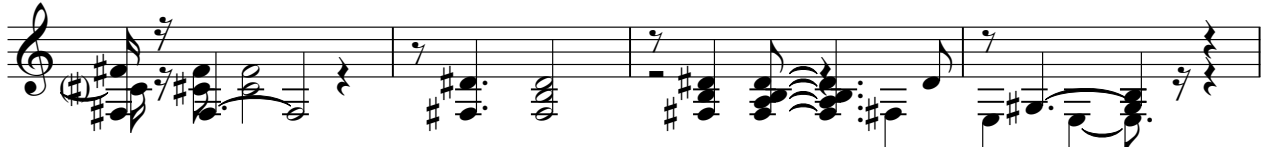

63

66

70

74

77

81

84

87

90

92 ♩ = 60,3049986