

♩ = 142,000076

Flute

Trombone

PROMISES

Percussion

Jazz Guitar

Kora

5-string Fretless Electric Bass

Alto

♩ = 142,000076

Tape Sampler Keyboard [Strings]

Solo

Tbn.

Perc.

J. Gtr.

E. Bass

Solo

5

Tbn.

Perc.

J. Gtr.

E. Bass

Solo

7

Fl.

Perc.

J. Gtr.

E. Bass

Solo

9

Fl.

Perc.

J. Gtr.

Kora

E. Bass

Solo

11

Fl. Perc. J. Gtr. Kora E. Bass Solo

13

Fl. Perc. J. Gtr. Kora E. Bass Solo

21

Fl. Perc. J. Gtr. Kora E. Bass Tape Smp. Str. Solo

23

Fl. Perc. J. Gtr. Kora E. Bass Tape Smp. Str. Solo

25

Fl.
Perc.
J. Gtr.
Kora
E. Bass
Tape Smp. Str
Solo

27

Fl.
Perc.
J. Gtr.
Kora
E. Bass
Tape Smp. Str
Solo

29

Fl.

Perc.

J. Gtr.

E. Bass

Tape Smp. Str.

Solo

31

Fl.

Perc.

J. Gtr.

E. Bass

Solo

33

Fl.

Perc.

J. Gtr.

Kora

E. Bass

Tape Smp. Str.

Solo

35

Fl.

Perc.

J. Gtr.

E. Bass

Tape Smp. Str.

Solo

37

Fl.

Perc.

J. Gtr.

E. Bass

Tape Smp. Str.

Solo

39

Fl.

Perc.

J. Gtr.

E. Bass

A.

Solo

41

Fl.
Perc.
J. Gtr.
E. Bass
A.
Solo

43

Fl.
Perc.
J. Gtr.
Kora
E. Bass
Tape Smp. Str
Solo

45

Fl.

Perc.

J. Gtr.

Kora

E. Bass

Tape Smp. Str

Solo

47

Fl.

Perc.

J. Gtr.

Kora

E. Bass

Tape Smp. Str

Solo

49

Fl.

Perc.

J. Gtr.

Kora

E. Bass

Tape Smp. Str.

Solo

51

Fl.

Perc.

J. Gtr.

E. Bass

Solo

54

Fl.

Tbn.

Perc.

J. Gtr.

Kora

E. Bass

Tape Smp. Str

Solo

56

Tbn.

Perc.

J. Gtr.

Kora

E. Bass

Tape Smp. Str

Solo

58

Tbn.

Perc.

J. Gtr.

E. Bass

Tape Smp. Str.

Solo

60

Fl.

Tbn.

Perc.

J. Gtr.

E. Bass

A.

Tape Smp. Str.

Solo

62

Fl.

Perc.

J. Gtr.

E. Bass

A.

Solo

64

Fl.

Perc.

J. Gtr.

E. Bass

Tape Smp. Str

Solo

66

Fl.

Perc.

J. Gtr.

Kora

E. Bass

Tape Smp. Str

Solo

68

Fl.

Perc.

J. Gtr.

Kora

E. Bass

Tape Smp. Str

Solo

70

Fl.

Perc.

J. Gtr.

Kora

E. Bass

Tape Smp. Str.

Solo

72

Fl.

Perc.

J. Gtr.

E. Bass

Tape Smp. Str.

Solo

74

Fl. Perc. J. Gtr. E. Bass Tape Smp. Str. Solo

76

Fl. Perc. J. Gtr. E. Bass Tape Smp. Str. Solo

78 $\text{♩} = 98,000145$ $\text{♩} = 81,000084$

Fl.
Perc.
J. Gtr.
Kora
E. Bass
Tape Smp. Str
Solo

82 $\text{♩} = 142,000076$

Fl.
Tbn.
Perc.
J. Gtr.
E. Bass
Tape Smp. Str
Solo

84

Tbn.

Perc.

J. Gtr.

E. Bass

Tape Smp. Str.

Solo

86

Tbn.

Perc.

J. Gtr.

E. Bass

Tape Smp. Str.

Solo

88

Fl.

Tbn.

Perc.

J. Gtr.

Kora

E. Bass

A.

Tape Smp. Str

Solo

Flute

♩ = 142,000076

V.S.

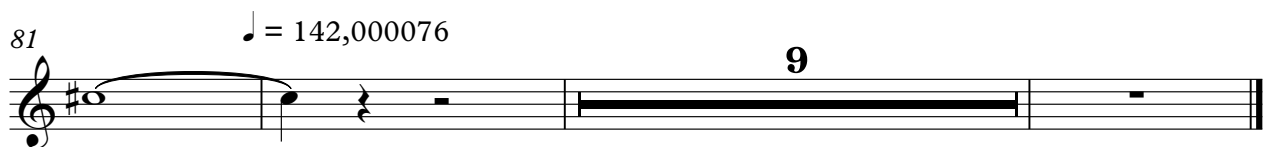
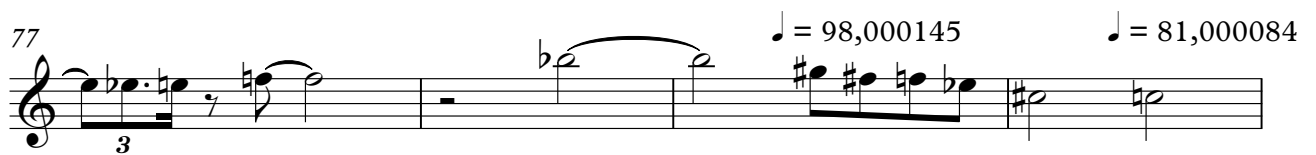

Trombone

♩ = 142,000076

1 2 3 4

5

48

5 6 7 8

56

3 3

56 57 58 59 60

♩ = 98,000145 ♩ = 81,000084 ♩ = 142,000076

61

18 2

61 62 63 64 65

84

5

84 85 86 87 88

Percussion

♩ = 142,000076
PROMISES

5

9

13

17

20

23

27

31

34

V.S.

37

40

43

47

51

54

57

60

63

66

Percussion

70

74

78

$\text{♩} = 98,000145 \quad \text{♩} = 81,00024000076$

2

84

87

3

Jazz Guitar

♩ = 142,000076

V.S.

33

36

39

42

45

48

51

55

58

61

64

67

70

73

76

♩ = 98,000145

80

♩ = 81,00008142,000076

85

87

3

Kora

♩ = 142,000076

8

13

4

21

25

3

5

33

9

45

3

50

4

9

66

3

70

♩ = 98,000145 ♩ = 81,000084

8

81

♩ = 142,000076

7

5-string Fretless Electric Bass

♩ = 142,000076

7

13

18

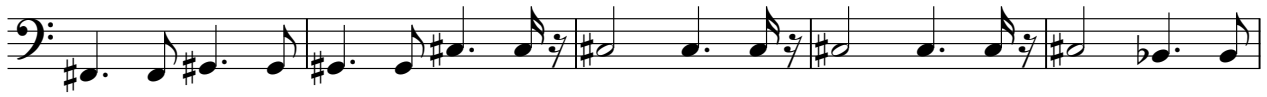

23

28

33

38

43

48

V.S.

53

58

62

67

72

77

$\text{♩} = 98,000145$ $\text{♩} = 81,000082$
 $\text{♩} = 81,000082$ $\text{♩} = 81,000076$

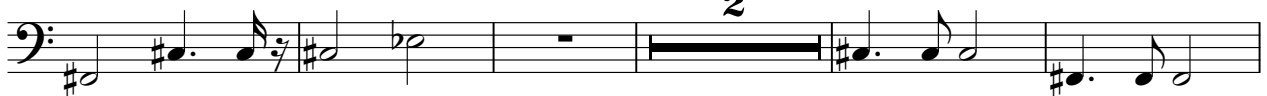

84

88

Alto

♩ = 142,000076

38

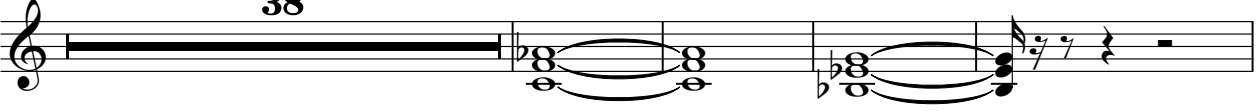

43

17

64

15 ♩ = 98,000145 ♩ = 81,000145 ♩ = 142,000076

2 **10**

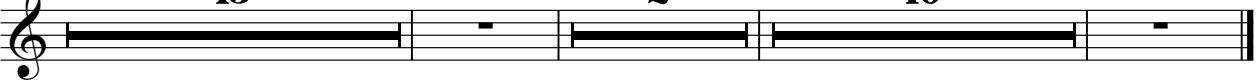

Tape Sampler Keyboard [Strings]

♩ = 142,000076

20

26

5

37

4

4

49

4

59

3

68

2

76

♩ = 98,000145 ♩ = 81,000082 ♩ = 142,000076

2

2

84

3

Solo

♩ = 142,000076

1

5

8

11

14

17

21

24

27

30

V.S.

33

36

39

42

45

48

51

55

58

61

64

67

70

73

76 ♩ = 98,000145

80 ♩ = 81,000084 ♩ = 142,000076

2

84

87

3