

0.0"
1.1,00
Sequenced by Jonathan Montealto

Alicia Keys - Karma

♩ = 87,000023

urbiztime@hotmail.com

Sequenced by Jonathan Montealto

22.0"
17.1.00
1

14

KARMA

A.

Seagulls

God

Orch. Hit

Promotions

urbiztime@hotmail.com

Vc.

Bless!!

Vc.

20

KARMA

Orch. Hit

urbiztime@hotmail.com

Bless!!

Vc.

26

KARMA

Orch. Hit

urbiztime@hotmail.com

Bless!!

Vc.

32

KARMA

A.

Orch. Hit

Promotions

urbiztime@hotmail.com

Bless!!

Vc.

38

KARMA

A.

Orch. Hit

urbiztime@hotmail.com

Bless!!

Vc.

45

KARMA

God

Orch. Hit

urbiztime@hotmail.com

Vc.

Bless!!

Vc.

1'06.2"
49.1,00
cho

51

KARMA

God

Orch. Hit

urbiztime@hotmail.com

Vc.

Bless!!

Vc.

57

KARMA

Seagulls

God

Orch. Hit

Promotions

urbiztime@hotmail.com

Vc.

Bless!!

Vc.

1'28.2"
65.1.00
Bridge

1'33.7"
69.1.00
2

63

Philippines

KARMA

God

Orch. Hit

Promotions

urbiztime@hotmail.com

Vc.

Bless!!

Vc.

70

KARMA

Orch. Hit

urbiztime@hotmail.com

Bless!!

Vc.

91

KARMA

A.

Orch. Hit

urbiztime@hotmail.com

Bless!!

Vc.

97

2'17.9"
101.1,00
cho

KARMA

God

Orch. Hit

urbiztime@hotmail.com

Vc.

Bless!!

Vc.

103

KARMA

God

Orch. Hit

urbiztime@hotmail.com

Vc.

Bless!!

Vc.

109

KARMA

Seagulls

God

Orch. Hit

Promotions

urbiztime@hotmail.com

Vc.

Bless!!

Vc.

115

Philippines

KARMA

A.

God

Orch. Hit

Promotions

urbiztime@hotmail.com

Vc.

Bless!!

Vc.

Solo

120

Philippines

A.

Solo

125

Philippines

A.

Orch. Hit

Solo

3'02.0"
133.1,00
cho

131

Philippines

KARMA

A.

God

Orch. Hit

Vc.

Bless!!

Vc.

Solo

137

KARMA

God

Orch. Hit

urbiztime@hotmail.com

Vc.

Bless!!

Vc.

143

KARMA

Seagulls

God

Orch. Hit

Promotions

urbiztime@hotmail.com

Vc.

Bless!!

Vc.

149

KARMA

God

Orch. Hit

urbiztime@hotmail.com

Vc.

Bless!!

Vc.

Solo

155

KARMA

God

urbiztime@hotmail.com

Vc.

Bless!!

Vc.

161

KARMA

Seagulls

God

Orch. Hit

Promotions

urbiztime@hotmail.com

Vc.

Bless!!

Vc.

Solo

167

KARMA

God

Orch. Hit

urbiztime@hotmail.com

Vc.

Bless!!

Vc.

173

KARMA

God

Vc.

Bless!!

Vc.

177

KARMA

Seagulls

God

Orch. Hit

Promotions

urbiztime@hotmail.com

Vc.

Bless!!

Vc.

Alicia Keys - Karma

♩ = 87,000023

Sequences by Jonathan Montealto
Schnittfögel@gmail.com

V.S.

138

145

152

159

166

173

177

♩ = 87,000023

64 **49**

117

126

130

50

KARMA

Alicia Keys - Karma

♩ = 87,000023

2

12

2

20

28

36

44

51

3

59

64

70

77

85

93

101

109

115

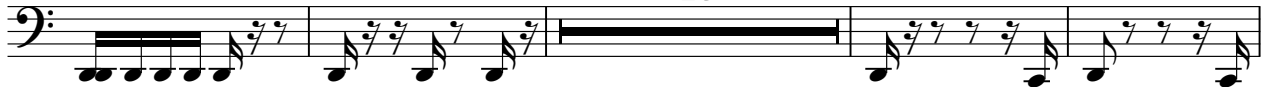

135

143

148

154

162

168

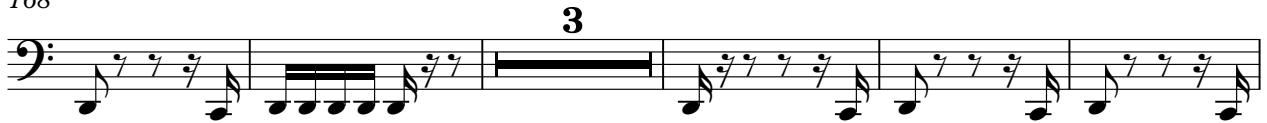

176

Alicia Keys - Karma

Alto

♩ = 87,000023

8

17

15

41

41

90

22

120

128

49

Seagulls

Alicia Keys - Karma

♩ = 87,000023

4

10

3

17

44 51

114

31 15

161

15 4

Alicia Keys - Karma

God

♩ = 87,000023

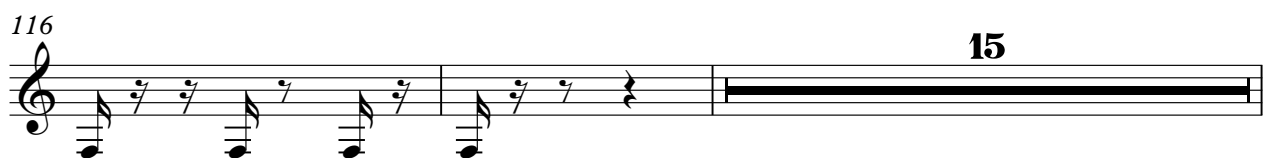
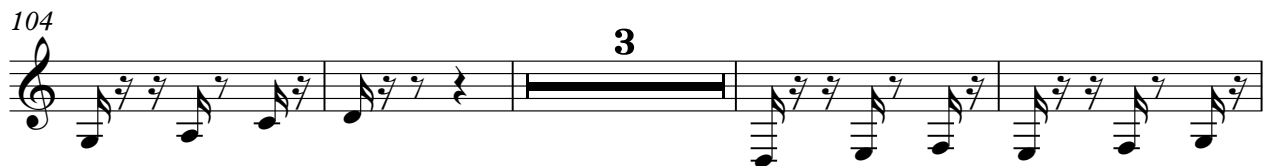
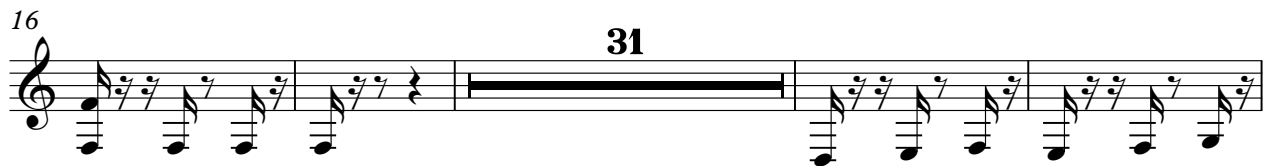

133

138

145

152

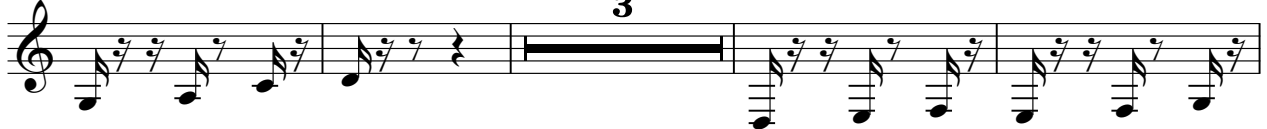

159

166

173

177

Orchestra Hit

Alicia Keys - Karma

♩ = 87,000023

1

14

26

41

54

70

85

98

116

128

2

Orchestra Hit

145

2 3

154

7 2 3

169

7 2

♩ = 87,000023

4

10

3

18

15 27 2

64

4 15

86

27 2 28

145

2 12 2

164

12 2

♩ = 87,000023

16

21

26

32

37

42

48

56

62

72

3 3 3

82

3 3 3

87

3 3

93

3 3

98

3 4 3

106

3 4 3

115

3 20 3

139

3 4 3 3

148

4 3 3

157

4 3 3 4

Violoncello

Alicia Keys - Karma

♩ = 87,000023

141

2

148

154

162

169

176

Bless!!

Alicia Keys - Karma

♩ = 87,000023

2 Bless!!

69

81

93

103

110

117 **16**

137

144

151

158

Bless!!

165

172

177

Violoncello

Alicia Keys - Karma

♩ = 87,000023

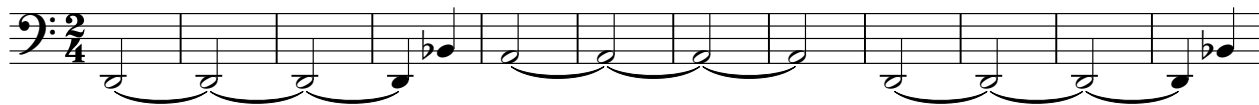

13

25

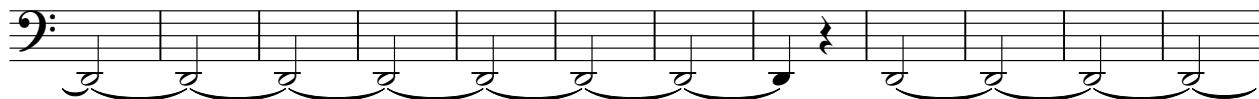

37

49

61

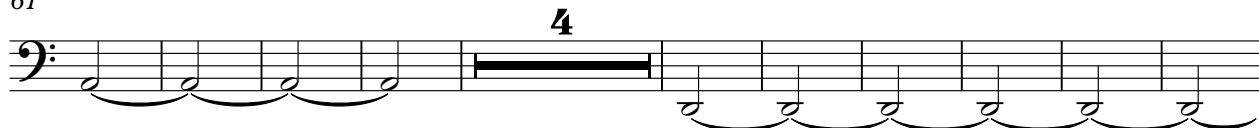

75

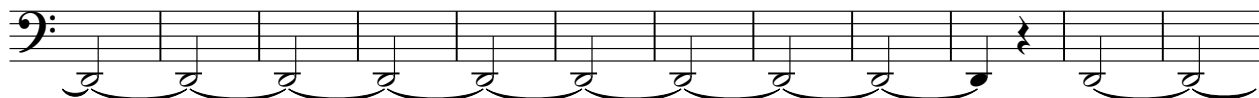

87

99

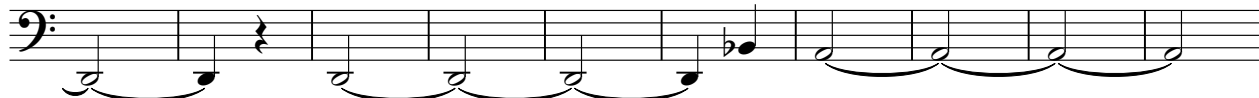

109

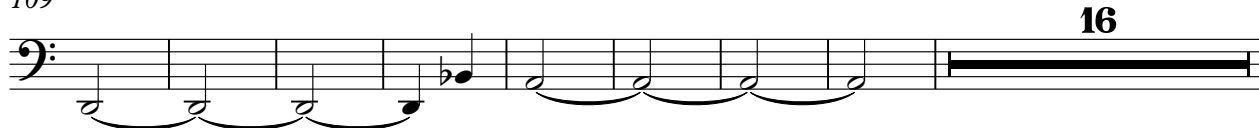

133

145

157

169

176

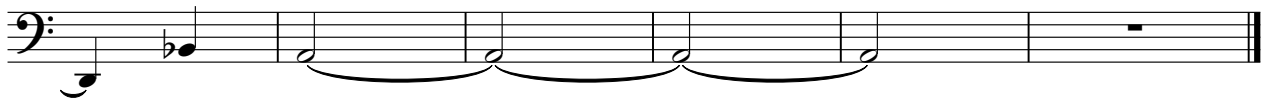

Alicia Keys - Karma

Solo

♩ = 87,000023

116

119

123

128

133

15 **15** **16**