

Adamo - Back To You

♩ = 122,999969

Channel 4

Channel 10

Channel 8

Channel 12

Channel 7

Channel 13

EMAIL:karaoke@iname.com

Channel 5

Channel 6

http://karokedream.home.ml.org

♩ = 122,999969

Channel 9

Channel 11

Channel 16

6

Channel 4

Channel 10

Channel 8

Channel 12

Channel 13

EMAIL:karaoke@iname.com

<http://karokedream.home.ml.org>

Channel 9

10

Channel 4

Channel 10

Channel 12

Channel 13

EMAIL:karaoke@iname.com

Channel 11

13

Channel 4

Channel 10

Channel 12

Channel 13

EMAIL:karaoke@iname.com

Channel 11

16

Channel 4

Channel 10

Channel 12

Channel 7

Channel 13

EMAIL:karaoke@iname.com

Channel 11

19

Channel 4

Channel 10

Channel 12

Channel 7

Channel 13

EMAIL:karaoke@iname.com

Channel 11

22

Channel 4

Channel 10

Channel 12

Channel 7

Channel 13

EMAIL:karaoke@iname.com

Channel 9

Channel 11

25

Channel 4

Channel 10

Channel 12

Channel 7

Channel 13

EMAIL:karaoke@iname.com

<http://karokedream.home.ml.org>

Channel 9

Channel 11

28

Channel 4

Channel 10

Channel 12

Channel 7

EMAIL:karaoke@iname.com

http://karaokedream.home.ml.org

Channel 11

31

Channel 4

Channel 10

Channel 12

Channel 7

EMAIL:karaoke@iname.com

http://karaokedream.home.ml.org

Channel 11

34

Channel 4

Channel 10

Channel 12

Channel 7

Channel 13

EMAIL:karaoke@iname.com

http://karokedream.home.ml.org

Channel 9

Channel 11

37

Channel 4

Channel 10

Channel 12

Channel 7

Channel 13

EMAIL:karaoke@iname.com

http://karokedream.home.ml.org

Channel 9

Channel 11

40

Channel 4

Channel 10

Channel 8

Channel 12

Channel 13

EMAIL:karaoke@iname.com

http://karaokedream.home.ml.org

Channel 9

Channel 11

43

Channel 4

Channel 10

Channel 8

Channel 12

Channel 13

EMAIL:karaoke@iname.com

http://karaokedream.home.ml.org

Channel 5

Channel 9

Channel 11

Channel 16

46

Channel 4

Channel 10

Channel 12

Channel 13

EMAIL:karaoke@iname.com

Channel 5

http://karokedream.home.ml.org

Channel 11

Channel 16

49

Channel 4

Channel 10

Channel 12

Channel 13

EMAIL:karaoke@iname.com

Channel 5

http://karokedream.home.ml.org

Channel 11

Channel 16

52

Channel 4

Channel 10

Channel 12

Channel 7

Channel 13

EMAIL:karaoke@iname.com

Channel 5

http://karokedream.home.ml.org

Channel 11

Channel 16

55

Channel 4

Channel 10

Channel 12

Channel 7

Channel 13

EMAIL:karaoke@iname.com

Channel 5

http://karokedream.home.ml.org

Channel 11

Channel 16

58

Channel 4

Channel 10

Channel 12

Channel 7

Channel 13

EMAIL:karaoke@iname.com

Channel 5

Channel 9

Channel 11

Channel 16

61

Channel 4

Channel 10

Channel 12

Channel 7

Channel 13

EMAIL:karaoke@iname.com

Channel 5

http://karokedream.home.ml.org

Channel 9

Channel 11

Channel 16

64

Channel 4

Channel 10

Channel 12

Channel 7

EMAIL:karaoke@iname.com

Channel 5

http://karokedream.home.ml.org

Channel 11

Channel 16

67

Channel 4

Channel 10

Channel 12

Channel 7

EMAIL:karaoke@iname.com

Channel 5

http://karokedream.home.ml.org

Channel 11

Channel 16

70

Channel 4 

Channel 10 

Channel 12 

Channel 7 

Channel 13 

EMAIL:karaoke@iname.com 

Channel 5 

<http://karokedream.home.ml.org> 

Channel 9 

Channel 11 

Channel 16 

73

Channel 4

Channel 10

Channel 12

T	2	2	0	2	3	0	3	3	3	3	0	0	3	0	0
A	2	2	2	2	0	0	0	0	0	0	0	0	0	0	0
B	0	0	0	0	0	0	0	0	0	0	0	0	0	0	0

Channel 7

Channel 13

T	1	1	2	2	0	0	0	0	0
A	2	2	2	2	0	0	0	0	0
B	0	0	0	0	0	0	0	0	0

EMAIL:karaoke@iname.com

Channel 5

http://karokedream.home.ml.org

Channel 9

Channel 11

Channel 16

76

Channel 4

Channel 10

Channel 8

Channel 12

Channel 13

EMAIL:karaoke@iname.com

Channel 5

http://karokedream.home.ml.org

Channel 9

Channel 11

Channel 16

79

Channel 10

Channel 8

Channel 12

Channel 13

EMAIL:karaoke@iname.com

http://karokedream.home.ml.org

Channel 9

Channel 11

82

Channel 10

Channel 8

Channel 12

Channel 13

EMAIL:karaoke@iname.com

http://karokedream.home.ml.org

Channel 11

85

Channel 4

Channel 10

Channel 8

Channel 12

Channel 7

Channel 13

EMAIL:karaoke@iname.com

http://karokedream.home.ml.org

Channel 5

Channel 11

Channel 16

88

Channel 4

Channel 10

Channel 12

Channel 7

Channel 13

EMAIL:karaoke@iname.com

Channel 5

Channel 11

Channel 16

91

Channel 4

Channel 10

Channel 12

Channel 7

Channel 13

EMAIL:karaoke@iname.com

Channel 5

Channel 6

Channel 9

Channel 11

Channel 16

95

Channel 4

Channel 10

Channel 12

Channel 7

Channel 13

EMAIL:karaoke@iname.com

Channel 5

Channel 6

http://karaokedream.home.ml.org

Channel 9

Channel 11

Channel 16

97

Channel 4

Channel 10

Channel 12

Channel 7

EMAIL:karaoke@iname.com

Channel 5

http://karaokedream.home.ml.org

Channel 11

Channel 16

100

Channel 4

Channel 10

Channel 12

Channel 7

EMAIL:karaoke@iname.com

Channel 5

http://karaokedream.home.ml.org

Channel 11

Channel 16

103

Channel 4

Channel 10

Channel 12

Channel 7

Channel 13

EMAIL:karaoke@iname.com

Channel 5

http://karaokedream.home.ml.org

Channel 9

Channel 11

Channel 16

106

Channel 4

Channel 10

Channel 12

Channel 7

Channel 13

EMAIL:karaoke@iname.com

Channel 5

http://karaokedream.home.ml.org

Channel 9

Channel 11

Channel 16

109

Channel 4

Channel 10

Channel 12

EMAIL:karaoke@iname.com

Channel 5

http://karaokedream.home.ml.org

Channel 9

Channel 11

Channel 16

111

Channel 4

Channel 10

Channel 12

Channel 7

EMAIL:karaoke@iname.com

Channel 5

http://karaokedream.home.ml.org

Channel 9

Channel 11

Channel 16

113

Channel 10

Channel 12

Channel 7

EMAIL:karaoke@iname.com

Channel 5

http://karaokedream.home.ml.org

Channel 11

Channel 16

115

Channel 4

Channel 10

Channel 12

Channel 7

EMAIL:karaoke@iname.com

Channel 5

http://karaokedream.home.ml.org

Channel 11

Channel 16

117

Channel 10

Channel 12

Channel 7

EMAIL:karaoke@iname.com

Channel 5

http://karaokedream.home.ml.org

Channel 11

Channel 16

119

Channel 4

Channel 10

Channel 12

Channel 7

EMAIL:karaoke@iname.com

Channel 5

http://karaokedream.home.ml.org

Channel 11

Channel 16

121

Channel 10

Channel 12

Channel 7

EMAIL:karaoke@iname.com

Channel 5

http://karaokedream.home.ml.org

Channel 11

Channel 16

123

Channel 4

Channel 10

Channel 12

Channel 7

EMAIL:karaoke@iname.com

Channel 5

http://karaokedream.home.ml.org

Channel 9

Channel 11

Channel 16

125

Channel 10

Channel 12

Channel 7

EMAIL:karaoke@iname.com

Channel 5

http://karaokedream.home.ml.org

Channel 9

Channel 11

Channel 16

127

Channel 4

Channel 10

Channel 12

Channel 7

EMAIL:karaoke@iname.com

Channel 5

http://karokedream.home.ml.org

Channel 11

Channel 16

129

Channel 4

Channel 10

Channel 12

Channel 7

EMAIL:karaoke@iname.com

Channel 5

http://karokedream.home.ml.org

Channel 11

Channel 16

131

EMAIL:karaoke@iname.com

<http://karaokedream.home.ml.org>

133

Channel 4

Channel 10

Channel 8

Channel 12

Channel 7

Channel 13

EMAIL:karaoke@iname.com

Channel 5

Channel 6

http://karaokedream.home.ml.org

Channel 9

Channel 11

Channel 16

♩ = 122,999969

8

12

16

20

25

30

35

39

2

45

49

53

57

62

67

72

77

87

92

98

103

108

113

120

127

♩ = 122,999969

5

9

13

17

21

25

27

29

31

V.S.

33

35

37

39

41

44

48

52

56

60

63

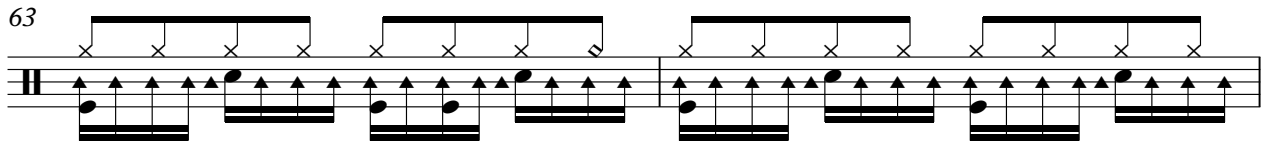

65

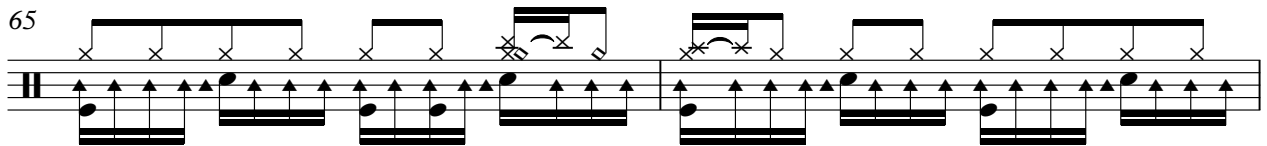

67

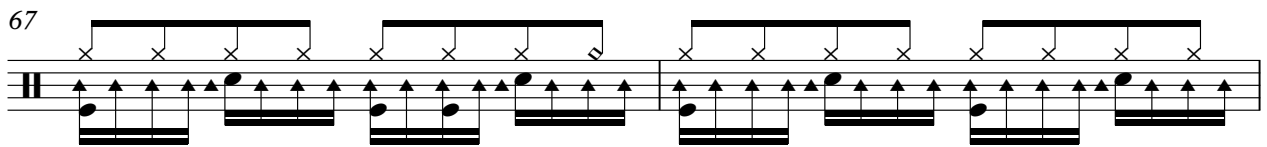

69

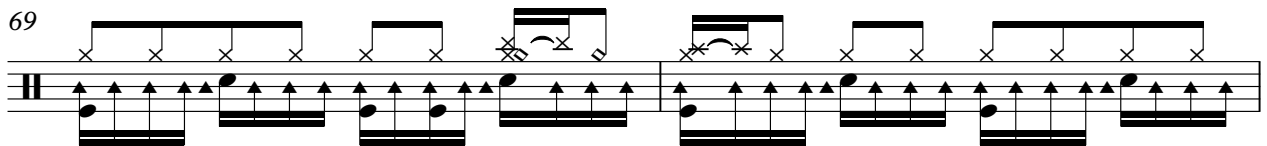

71

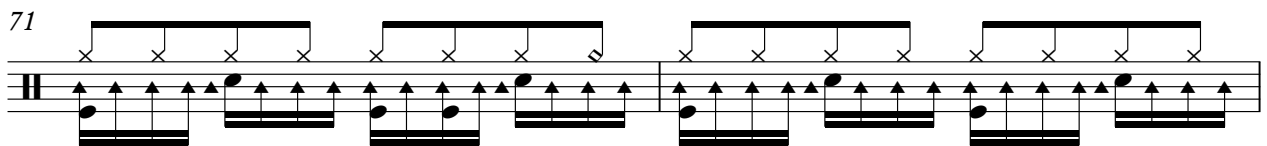

73

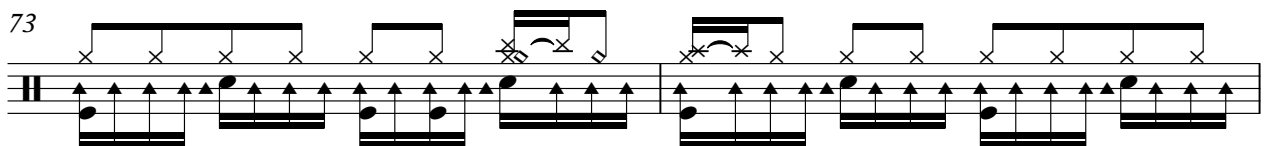

75

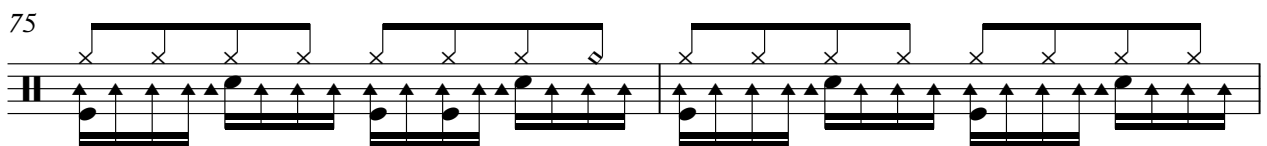

77

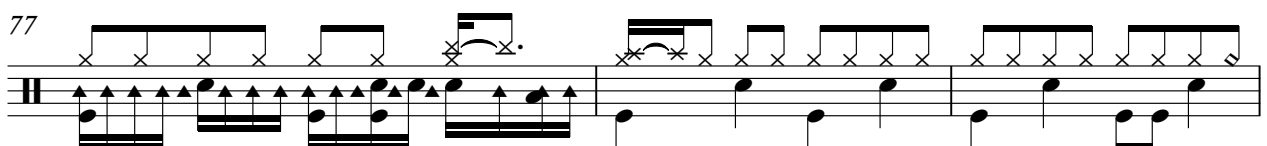

80

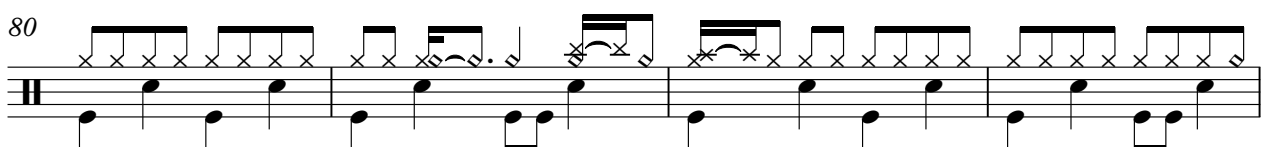

84

V.S.

88

88

92

92

95

95

97

97

99

99

101

101

103

103

105

105

107

107

109

109

111

113

115

117

119

121

123

125

127

129

V.S.

6

Channel 10

131

134

♩ = 122,999969

4

9

31

44

31

78

3

83

50

Adamo - Back To You

Channel 12

♩ = 122,999969

6

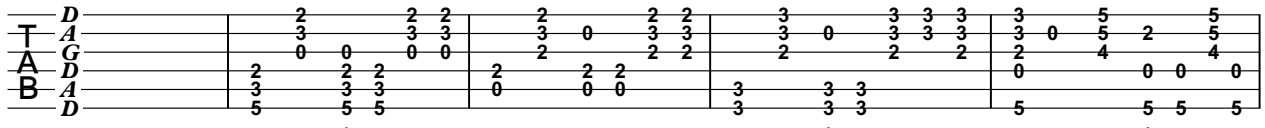

6

10

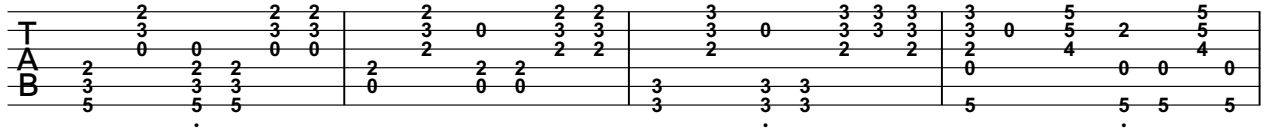

10

14

14

18

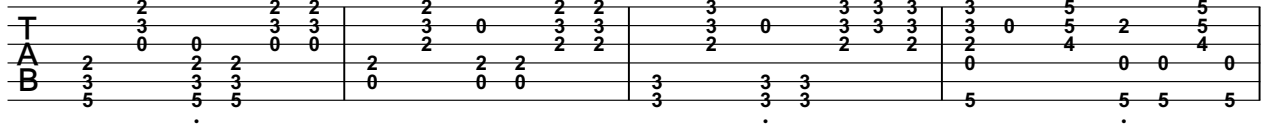

18

22

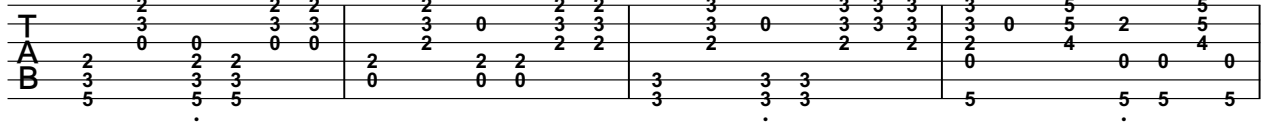

22

26

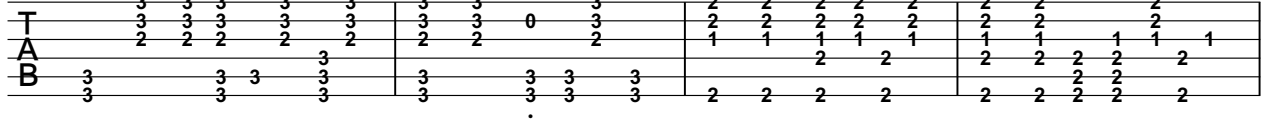

26

30

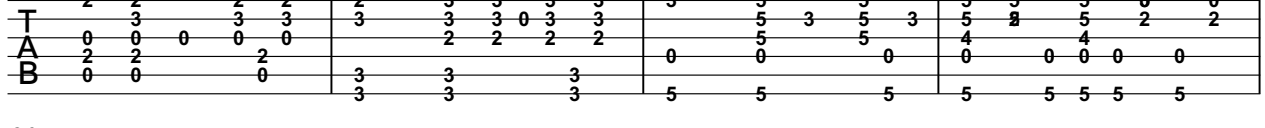

30

34

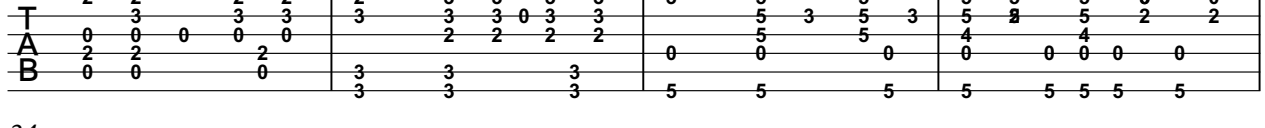

34

38

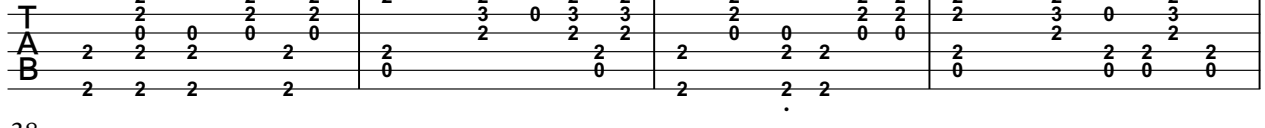

38

V.S.

2
41

Channel 12

45

49

53

57

61

65

69

73

76

80

80

84

84

88

88

92

92

96

96

100

100

104

104

108

108

111

111

115

115

V.S.

4 119

Channel 12

119

T	5	5	5	0	0	2	2	2	2	2	3	3	3	3	3	5	5		
A	4	4	4	0	0	0	0	0	0	0	2	2	2	2	2	5	3	5	3
B	0	0	0	0	0	2	2	2	2	2	0	0	0	0	0	0	0	0	
	5	5	5	5	5	0	0	0	0	0	3	3	3	3	5	5	5		

123

123

T	5	5	5	0	0	2	2	2	2	2	3	3	3	3	3	5	5	5	3
A	4	4	4	0	0	0	0	0	0	0	2	2	2	2	2	5	3	5	3
B	0	0	0	0	0	2	2	2	2	2	0	0	0	0	0	0	0	0	
	5	5	5	5	5	0	0	0	0	0	3	3	3	3	5	5	5	5	

127

127

T	5	5	5	0	0	2	2	2	2	2	3	3	3	3	3	5	5	5	3
A	4	4	4	0	0	0	0	0	0	0	2	2	2	2	2	5	3	5	3
B	0	0	0	0	0	2	2	2	2	2	0	0	0	0	0	0	0	0	
	5	5	5	5	5	0	0	0	0	0	3	3	3	3	5	5	5	5	

131

131

T	5	5	5	0	0	2	2	2	2	2	2	2	2	2	2	2	2	2	2
A	4	4	4	0	0	0	0	0	0	0	2	2	2	2	2	2	2	2	2
B	0	0	0	0	0	2	2	2	2	2	0	0	0	0	0	0	0	0	0
	5	5	5	5	5	0	0	0	0	0	3	3	3	3	3	3	3	3	3

133

133

T	3	3	3	3	3	3	3	3	3	3	2								
A	2	2	2	2	2	2	2	2	2	2	2								
B	3	3	3	3	3	3	3	3	3	3	2								
	3	3	3	3	3	3	3	3	3	3	2								

♩ = 122,999969 **17**

21

25

32 **16**

54

59

65

71 **12**

86

91

97

106

4

118

127

2

Adamo - Back To You

Channel 13

♩ = 122,999969

E	0	0	5	5	1	1	3	3	3
B	1	1	5	1	1	5	1	1	1
G	0	0	0	0	2	2	2	2	2
D							4	4	4
A	3	3	3	3	3	3	3	3	3
E			0	0	0	0	0	0	0
A			1	1	1	1	1	1	1

6

	0	0	5	5	1	1	3	3	3	0	0
T	1	1	5	1	1	5	1	1	1	3	3
A	0	0	0	0	2	2	2	2	2	4	4
B	3	3	3	3	3	3	3	3	3	3	3
			0	0	0	0	0	0	0	0	0
			1	1	1	1	1	1	1	3	3

11

	5	1	1	5	1	1	1	3	3	3	0	0
T	5	1	1	5	1	1	1	3	3	0	3	3
A						2	2	2	2	2	4	4
B	0	0	0	0	0	0	0	0	0	0	3	3
						1	1	1	1	1	1	1
						3	3	3	3	3	3	3

15

	5	1	1	5	1	1	1	3	3	3	0	0
T	5	1	1	5	1	1	1	3	3	0	3	3
A						2	2	2	2	2	4	4
B	0	0	0	0	0	0	0	0	0	0	3	3
						1	1	1	1	1	1	1
						3	3	3	3	3	3	3

19

	5	1	1	5	1	1	1	3	3	3	1	1	1	1
T	5	1	1	5	1	1	1	3	3	0	3	3	3	3
A						2	2	2	2	2	4	4	4	4
B	0	0	0	0	0	0	0	0	0	0	3	3	3	3
						1	1	1	1	1	1	1	1	1
						3	3	3	3	3	3	3	3	3

23

	1	1	2	1	0	0	0	0	0	0	0	0	0	0
T	1	1	2	1	0	0	0	0	0	0	0	0	0	0
A	2	2	2	2	2	2	2	2	2	2	2	2	2	2
B	3	3	3	3	0	0	0	0	0	0	0	0	0	0
	1	1	1	1										

8

34

	0	0	1	1	0	0	1	1		
T	0	0	2	2	0	0	2	2	2	2
A										
B	0	0	0	0	0	0	0	0	0	0
			0	0						

4

T	0 0	5 5	1 1	1 1	3 3	3 3	0 3	0 0
A	1 1	5 5	1 1	1 1	2 2	2 2	3 3	1 1
B	0 0	0 0	0 0	0 0	1 1	1 1	1 1	3 3

47

T	5 5	1 1	1 1	1 1	3 3	3 3	0 3	0 0
A	5 5	1 1	1 1	1 1	2 2	2 2	3 3	1 1
B	0 0	0 0	0 0	0 0	1 1	1 1	1 1	3 3

51

T	5 5	1 1	1 1	1 1	3 3	3 3	0 3	0 0
A	5 5	1 1	1 1	1 1	2 2	2 2	3 3	1 1
B	0 0	0 0	0 0	0 0	1 1	1 1	1 1	3 3

55

T	5 5	1 1	1 1	1 1	3 3	3 3	0 3	1 1	1 1
A	5 5	1 1	1 1	1 1	2 2	2 2	3 3	2 2	2 2
B	0 0	0 0	0 0	0 0	1 1	1 1	1 1	3 3	3 3

59

T	1 1	2 2	2 2	1 1	0 0	0 0	0 0	8	
A	2 2	2 2	2 2	1 1	2 2	1 1	1 1		
B	3 3	1 1	1 1	1 1	0 0	0 0	0 0		

70

T	0 0	1 1	1 1	0 0	0 0	1 1	1 1	4	
A	0 0	2 2	2 2	0 0	0 0	2 2	2 2		
B	0 0	0 0	0 0	0 0	0 0	0 0	0 0		

78

T	0 0	5 5	1 1	1 1	1 1	3 3	3 3	0 3	0 0
A	1 1	5 5	1 1	1 1	1 1	2 2	2 2	3 3	1 1
B	0 0	0 0	0 0	0 0	0 0	1 1	1 1	1 1	3 3

83

T	5 5	1 1	1 1	1 1	1 1	3 3	3 3	0 3	0 0
A	5 5	1 1	1 1	1 1	1 1	2 2	2 2	3 3	1 1
B	0 0	0 0	0 0	0 0	0 0	1 1	1 1	1 1	3 3

87

T	5 5	1 1	1 1	1 1	1 1	3 3	3 3	0 3	1 1	1 1
A	5 5	1 1	1 1	1 1	1 1	2 2	2 2	3 3	2 2	2 2
B	0 0	0 0	0 0	0 0	0 0	1 1	1 1	1 1	3 3	3 3

91

T	1 1	2 2	2 2	1 1	0 0	0 0	0 0	1 1	1 1	0 0
A	2 2	2 2	2 2	1 1	2 2	2 2	2 2	1 1	1 1	2 2
B	3 3	1 1	1 1	1 1	0 0	0 0	0 0	2 2	2 2	0 0

95

Channel 13

3

8

T	0	0	0			0	0		1	1		0	0
A	2	2	2	2	2	=====			2	2	2	0	0
B	0		0	0			0	0	0	0	0	0	0

107

24

T		1		1		=====							
A		2		2		2		2		2	=====		
B	0					0	=====						

132

T												
A	2											
B	0		3		3		3		3		3	
			1		1		3		3		3	

♩ = 122,999969

V.S.

47

52

57

62

66

70

74

78

83

88

93

97

101

105

109

113

118

123

127

131

♩ = 122,999969

44

48

52

56

61

69

75

8

86

89

3

96

103

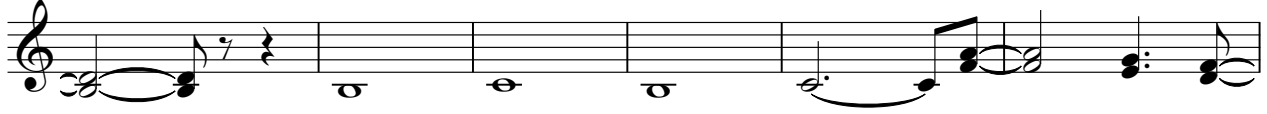

109

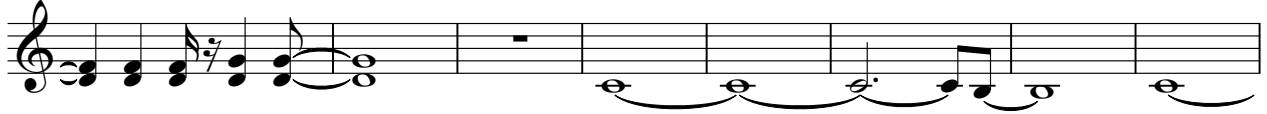

117

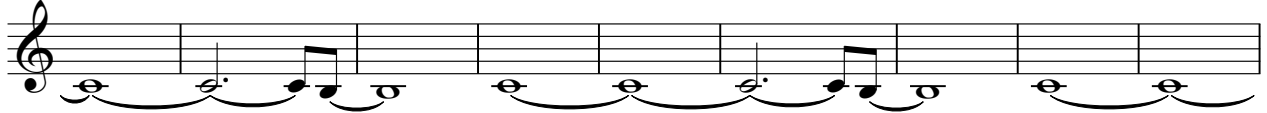

126

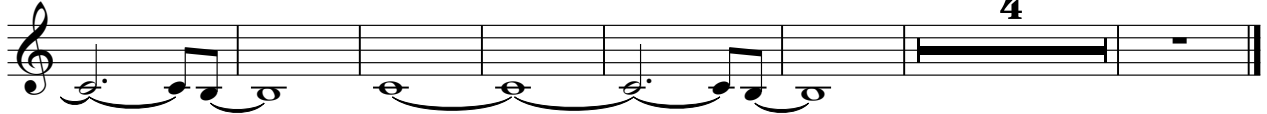

♩ = 122,999969

91

96

36

Adamo - Back To You

<http://karaokeidream.home.ml.org>

♩ = 122,999969

9 **16**

32

41

50

58 **4**

69

78

83 **10**

96

104

113

121

129

♩ = 122,999969

5 13

23 8

38

45 13

64 6

77 9

92 8

106

112 12 10

♩ = 122,999969

9

12

15

18

21

25

28

31

34

38

V.S.

V.S.

133

♩ = 122,999969

44

48

52

56

61

69

75

8

86

89

3

96

103

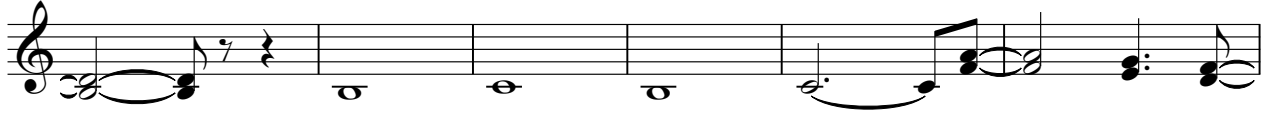

109

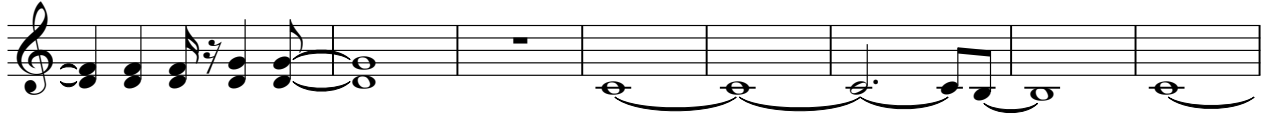

117

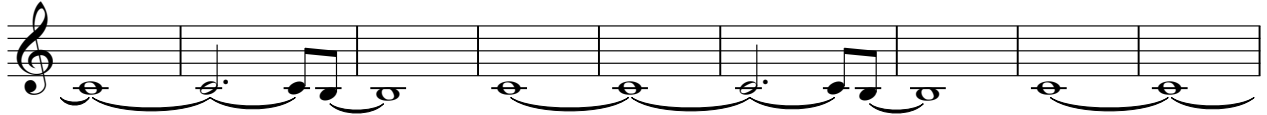

126

