

Adamo - C'est Ma Vie

♩ = 97,991180

Remixed

Remixed

Remixed

Remixed

Remixed

Remixed

Remixed

Remixed

Remixed

Remixed

♩ = 97,991180

Remixed

Remixed

Remixed

Remixed

Remixed

Remixed

Remixed

Remixed

Remixed

Remixed

Remixed

Remixed

Remixed

8

Remixed

Remixed

Remixed

Remixed

Remixed

Remixed

Remixed

Remixed

10

Remixed

Remixed

Remixed

Remixed

Remixed

Remixed

Remixed

Remixed

12

Remixed

Remixed

Remixed

Remixed

Remixed

6 6 3 6 6

14

Remixed

Remixed

Remixed

Remixed

Remixed

Remixed

6 6 3 6

16

Remixed

Remixed

Remixed

Remixed

Remixed

6 6 6 6

18

Remixed

Remixed

Remixed

Remixed

Remixed

Remixed

3 6 6

20

Remixed

Remixed

Remixed

Remixed

Remixed

6

3

22

Remixed

Remixed

Remixed

Remixed

Remixed

6

3

24

Remixed

Remixed

Remixed

Remixed

Remixed

6 6 6 6

26

Remixed

3

Remixed

Remixed

Remixed

Remixed

Remixed

Remixed

6 6

28

Remixed

Remixed

Remixed

Remixed

Remixed

Remixed

Remixed

30

Remixed

Remixed

Remixed

Remixed

Remixed

Remixed

Remixed

32

Remixed

Remixed

Remixed

Remixed

Remixed

Remixed

Remixed

Remixed

34

Remixed

Remixed

Remixed

Remixed

Remixed

Remixed

Remixed

Remixed

36

Remixed

Remixed

Remixed

Remixed

Remixed

Remixed

38

Remixed

Remixed

Remixed

Remixed

Remixed

Remixed

40

Remixed

Remixed

Remixed

Remixed

Remixed

Remixed

42

Remixed

Remixed

Remixed

Remixed

Remixed

Remixed

44

Remixed

Remixed

Remixed

Remixed

Remixed

Remixed

46

Remixed

Remixed

Remixed

Remixed

Remixed

Remixed

48
Remixed

Remixed

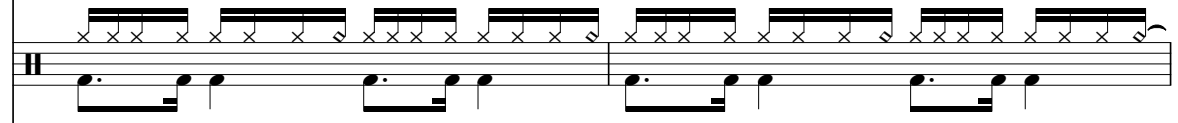

Remixed

Remixed

Remixed

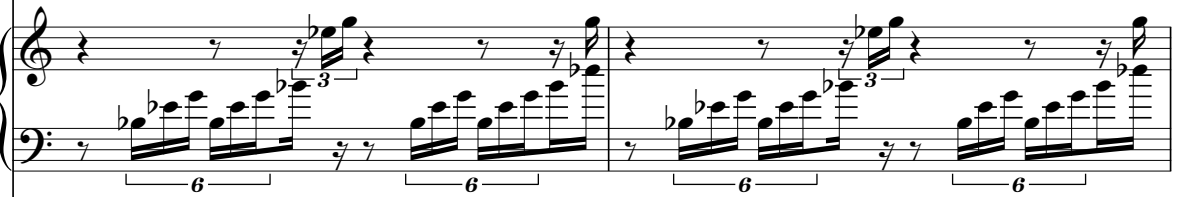

Remixed

50

Remixed

Remixed

Remixed

Remixed

Remixed

Remixed

Remixed

Remixed

Remixed

Remixed

52

Remixed

Remixed

Remixed

Remixed

Remixed

Remixed

Remixed

54

Remixed

Remixed

Remixed

Remixed

Remixed

Remixed

Remixed

56

Remixed

Remixed

Remixed

Remixed

Remixed

Remixed

Remixed

58

Remixed

Remixed

Remixed

Remixed

Remixed

Remixed

Remixed

60

Remixed

Remixed

Remixed

Remixed

Remixed

Remixed

Remixed

62

Remixed

Remixed

Remixed

Remixed

Remixed

Remixed

Remixed

64

Remixed

Remixed

Remixed

Remixed

Remixed

Remixed

Remixed

Remixed

Remixed

66

Remixed

Remixed

Remixed

Remixed

Remixed

Remixed

Remixed

Remixed

Remixed

68

Remixed

Remixed

Remixed

Remixed

Remixed

Remixed

70

Remixed

Remixed

Remixed

Remixed

Remixed

Remixed

72

Remixed

Remixed

Remixed

Remixed

Remixed

Remixed

73

Remixed

Remixed

Remixed

Remixed

Remixed

Remixed

74

Remixed

Remixed

Remixed

Remixed

Remixed

Remixed

Remixed

Remixed

Remixed

76

Remixed

Remixed

Remixed

Remixed

Remixed

Remixed

78

Remixed

Remixed

Remixed

Remixed

Remixed

Remixed

80

Remixed

Remixed

Remixed

Remixed

Remixed

Remixed

Remixed

Remixed

82

Remixed

Remixed

Remixed

Remixed

Remixed

Remixed

Remixed

Remixed

Remixed

Remixed

Remixed

84

Remixed

Remixed

Remixed

Remixed

Remixed

Remixed

Remixed

Remixed

86

Remixed

Remixed

Remixed

Remixed

Remixed

Remixed

Remixed

Remixed

88

Remixed

Remixed

Remixed

Remixed

Remixed

Remixed

Remixed

Remixed

90

Remixed

Remixed

Remixed

Remixed

Remixed

Remixed

Remixed

Remixed

92

94

96

Remixed

Remixed

Remixed

Remixed

Remixed

Remixed

Remixed

98

Remixed

Remixed

Remixed

Remixed

Remixed

Remixed

Remixed

100

Remixed

Remixed

Remixed

Remixed

Remixed

Remixed

Remixed

102

Remixed

Remixed

Remixed

Remixed

Remixed

Remixed

Remixed

Remixed

Remixed

Remixed

104

Remixed

Remixed

Remixed

Remixed

Remixed

Remixed

Remixed

Remixed

Remixed

Remixed

Remixed

Remixed

Remixed

Remixed

Remixed

Remixed

Remixed

Remixed

Remixed

Remixed

♩ = 97,991180

10

13

17

20

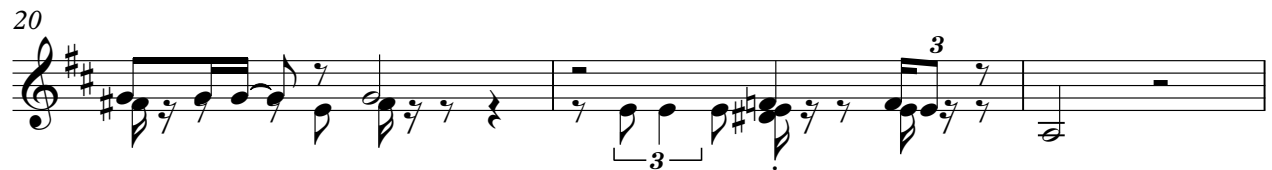

23

26

30

78

82

86

90

94

98

102

♩ = 97,991180

2

7

11

21

36

60

65

11

79

23

3

Remixed

Adamo - C'est Ma Vie

♩ = 97,991180

69 2

74

5

82

19

103

3

Adamo - C'est Ma Vie

Remixed

♩ = 97,991180

V.S.

23

25

27

29

31

33

35

37

39

41

43

45

47

49

51

53

55

57

59

61

V.S.

83

85

87

89

91

93

95

97

99

101

V.S.

6

Remixed

103

105

Adamo - C'est Ma Vie

Remixed

♩ = 97,991180

2

5

7

9

12

15

18

20

23

26

V.S.

52

54

56

58

60

62

64

66

69

72

V.S.

74

76

79

82

84

86

88

90

92

94

96

98

100

102

104

106

2

Adamo - C'est Ma Vie

Remixed

♩ = 97,991180

V.S.

39

43

47

51

55

58

62

65

68

72

Remixed

Adamo - C'est Ma Vie

♩ = 97,991180

2

11 16

34 16

57

66

73 8

87

96

102 2

Adamo - C'est Ma Vie

Remixed

♩ = 97,991180

10

12

14

16

18

20

22

V.S.

24

26

35

37

39

41

43

45

47

49

50

67

69

71

73

75

77

79

81

83

♩ = 97,991180

8

11 16

29

32

35 16

53

56

59

62

65

83

86

89

92

95

98

101

104

106

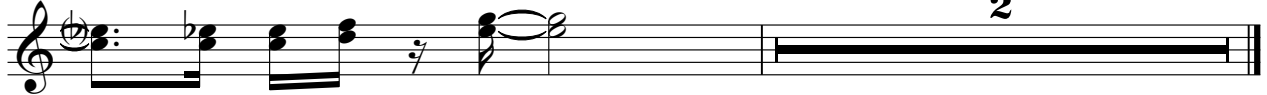

2

Adamo - C'est Ma Vie

Remixed

♩ = 97,991180

2

10 16

32 2

40 3

46 3

51

59

67 8

78

82

90

95

100

103
