

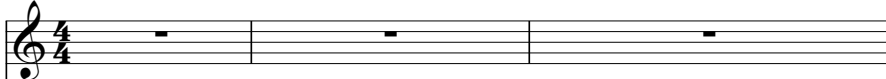

Adamo - Everything I Do I Do It For You1

♩ = 120,000000

EverythingGS 3 

EverythingGS 9 

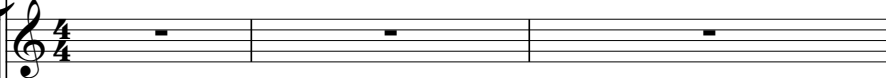
EverythingGS 6 

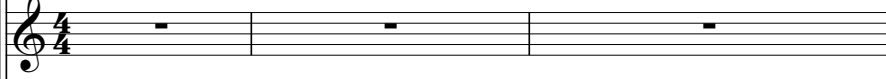
EverythingGS 7 

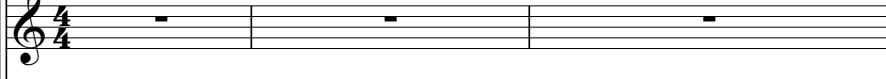
EverythingGS 11 

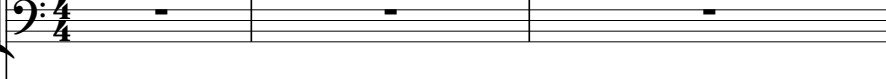
EverythingGS 

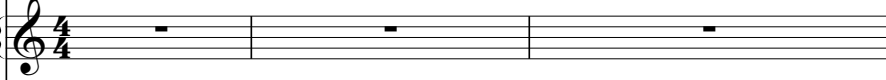
EverythingGS 8 

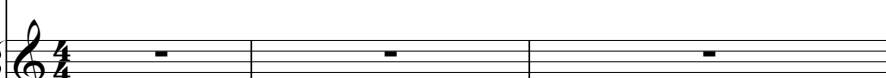
EverythingGS 12 

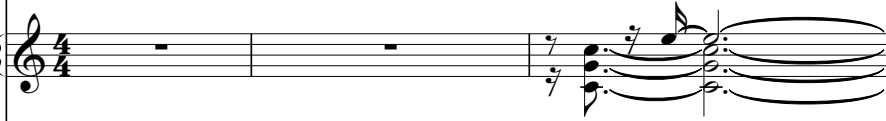
EverythingGS 5 

♩ = 120,000000

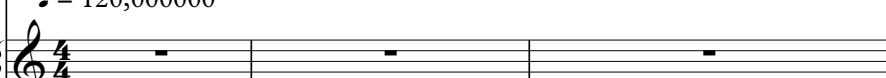
EverythingGS 10 

EverythingGS 2 

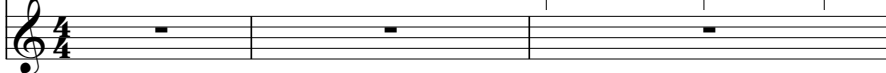
EverythingGS 4 

EverythingGS 5

EverythingGS 2

EverythingGS 4

EverythingGS 3

EverythingGS 5

EverythingGS 2

EverythingGS 4

EverythingGS 3

EverythingGS 2

EverythingGS 4

EverythingGS 3

EverythingGS 2

EverythingGS 4

19

EverythingGS

3

EverythingGS

2

EverythingGS

4

22

EverythingGS

3

EverythingGS

EverythingGS

2

EverythingGS

4

26

EverythingGS

3

EverythingGS

EverythingGS

12

EverythingGS

2

EverythingGS

4

31

EverythingGS 3

EverythingGS

EverythingGS 12

EverythingGS 5

EverythingGS 2

EverythingGS 4

35

EverythingGS 3

EverythingGS

EverythingGS 12

EverythingGS 5

EverythingGS 2

EverythingGS 4

38

EverythingGS 3

EverythingGS

EverythingGS 12

EverythingGS 5

EverythingGS 2

EverythingGS 4

42

EverythingGS 3

EverythingGS 9

EverythingGS

EverythingGS 12

EverythingGS 5

EverythingGS 2

EverythingGS 4

45

EverythingGS 3

EverythingGS 9

EverythingGS

EverythingGS 5

EverythingGS 2

EverythingGS 4

48

EverythingGS 3

EverythingGS 9

EverythingGS

EverythingGS 5

EverythingGS 2

EverythingGS 4

51

EverythingGS 3

EverythingGS 9

EverythingGS

EverythingGS 5

EverythingGS 2

EverythingGS 4

54

EverythingGS 3

EverythingGS 9

EverythingGS

EverythingGS 5

EverythingGS 2

EverythingGS 4

57

EverythingGS 3

EverythingGS 9

EverythingGS 6

EverythingGS

EverythingGS 5

EverythingGS 2

EverythingGS 4

60

EverythingGS 3

EverythingGS 9

EverythingGS 6

EverythingGS

EverythingGS 5

EverythingGS 4

63

EverythingGS 3

EverythingGS 9

EverythingGS 6

EverythingGS

EverythingGS 5

EverythingGS 4

66

EverythingGS 3

EverythingGS 9

EverythingGS 6

EverythingGS

EverythingGS 5

EverythingGS 4

69

EverythingGS 3

EverythingGS 9

EverythingGS 6

EverythingGS

EverythingGS 5

EverythingGS 4

72

EverythingGS 3

EverythingGS 9

EverythingGS 6

EverythingGS

EverythingGS 5

EverythingGS 4

74

EverythingGS 3

EverythingGS 9

EverythingGS 6

EverythingGS 7

EverythingGS

EverythingGS 5

EverythingGS 10

EverythingGS 4

76

EverythingGS 3

EverythingGS 9

EverythingGS 7

EverythingGS

EverythingGS 10

78

EverythingGS 3

EverythingGS 9

EverythingGS 7

EverythingGS

EverythingGS 10

81

EverythingGS 3

EverythingGS 9

EverythingGS 7

EverythingGS

EverythingGS 10

84

EverythingGS 3

EverythingGS 9

EverythingGS 7

EverythingGS

EverythingGS 10

86

EverythingGS 3

EverythingGS 9

EverythingGS 7

EverythingGS

EverythingGS 10

88

EverythingGS 3

EverythingGS 9

EverythingGS 7

EverythingGS

EverythingGS 10

92

EverythingGS 9

EverythingGS 11

EverythingGS

EverythingGS 8

EverythingGS 5

EverythingGS 10

EverythingGS 2

EverythingGS 4

95

EverythingGS 9

EverythingGS 11

EverythingGS

EverythingGS 5

EverythingGS 2

98

EverythingGS 9

EverythingGS 11

EverythingGS

EverythingGS 5

EverythingGS 2

EverythingGS 4

102

EverythingGS 9

EverythingGS 11

EverythingGS

EverythingGS 5

EverythingGS 2

EverythingGS 4

106

EverythingGS 3

EverythingGS 9

EverythingGS 11

EverythingGS

EverythingGS 5

EverythingGS 2

EverythingGS 4

109

EverythingGS 3

EverythingGS 9

EverythingGS 6

EverythingGS 7

EverythingGS 11

EverythingGS

112

EverythingGS 3

EverythingGS 9

EverythingGS 6

EverythingGS 7

EverythingGS

115

EverythingGS 3

EverythingGS 9

EverythingGS 6

EverythingGS 7

EverythingGS

EverythingGS 5

EverythingGS 2

118

EverythingGS 3

EverythingGS 9

EverythingGS 7

EverythingGS

EverythingGS 5

EverythingGS 2

120

EverythingGS 3

EverythingGS 9

EverythingGS 7

EverythingGS

EverythingGS 5

EverythingGS 2

122

EverythingGS 3

EverythingGS 9

EverythingGS 7

EverythingGS

EverythingGS 5

EverythingGS 2

125

EverythingGS 3

EverythingGS 9

EverythingGS 7

EverythingGS

EverythingGS 5

EverythingGS 2

EverythingGS 4

129

EverythingGS 3

EverythingGS 9

EverythingGS

EverythingGS 5

EverythingGS 2

EverythingGS 4

132

EverythingGS 3

EverythingGS 9

EverythingGS

EverythingGS 5

EverythingGS 2

EverythingGS 4

134

EverythingGS 3

EverythingGS 9

EverythingGS

EverythingGS 5

EverythingGS 2

EverythingGS 4

♩ = 120,000000

10

15

22

28

34

40

2

47

53

59

65

V.S.

71

78

84

90

110

116

121

128

132

15

3

♩ = 120,000000

39

V.S.

77

81

85

89

95

100

105

110

115

118

120

122

127

132

♩ = 120,000000

58

61

65

71

34

109

113

116

21

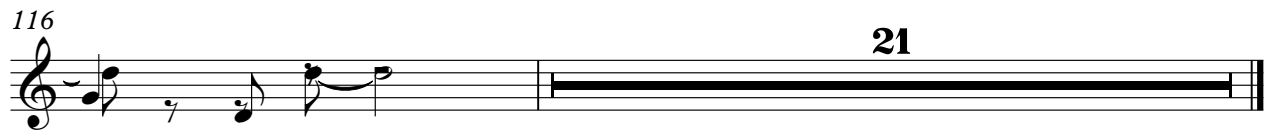

♩ = 120,000000 **73**

78

82

87 **17**

110

116

121

124 **11**

♩ = 120,000000

92

97

103

108

♩ = 120,000000

23

30

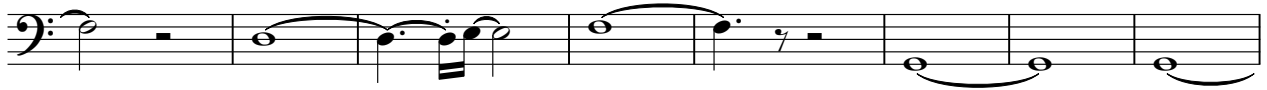

38

47

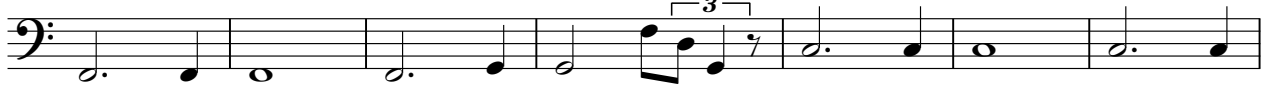

54

60

66

73

79

85

V.S.

91

98

104

109

114

119

125

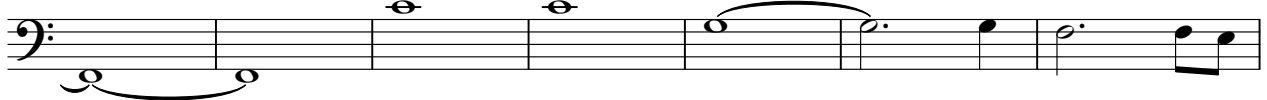

132

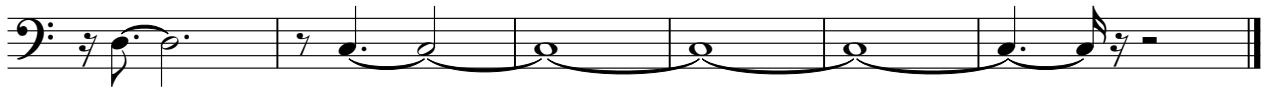

♩ = 120,000000

91 45

♩ = 120,000000

26

32

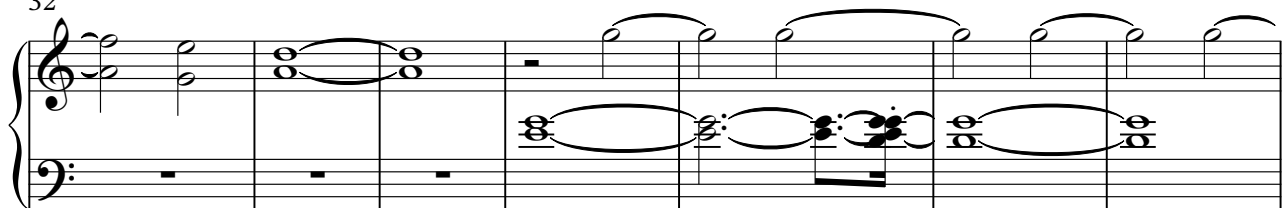

39

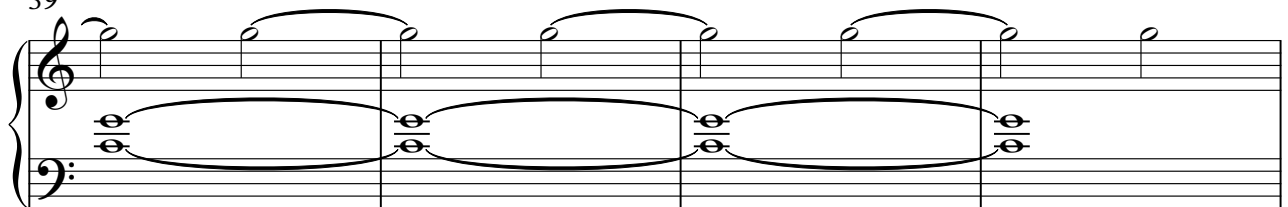

43

93

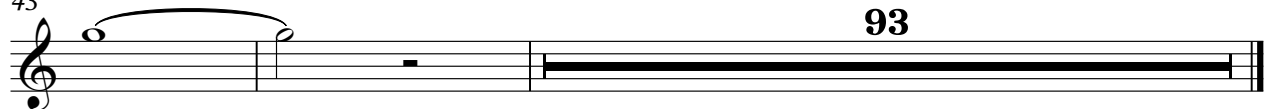

♩ = 120,000000

2

8 23

36

43

49

57

65

71 3 18

93

100

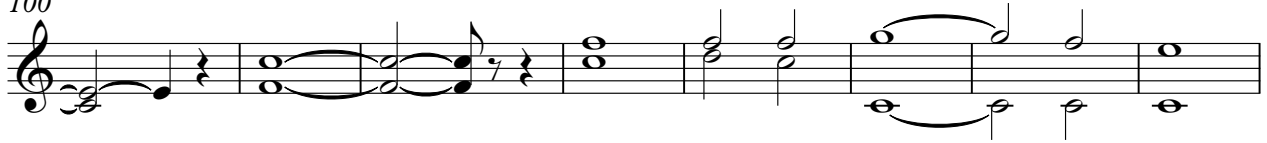

108

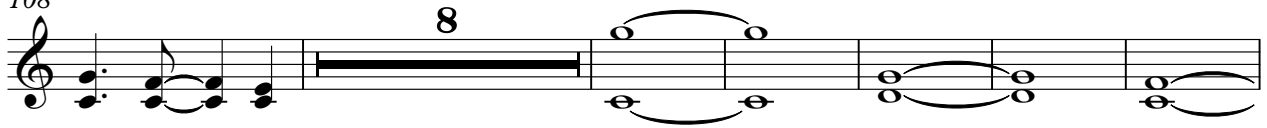

122

130

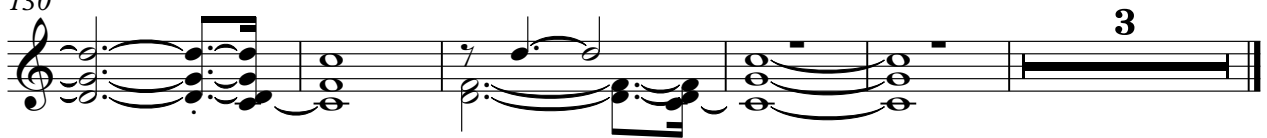

♩ = 120,000000 **74**

77

81

85

89 **45**

♩ = 120,000000

2

6

11

15

19

23

29

35

39

43

V.S.

♩ = 120,000000

58

63

69

74

17

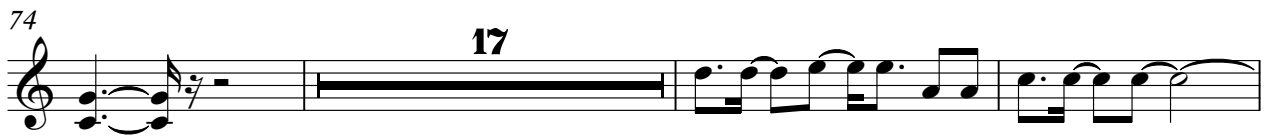

94

5

103

4

19

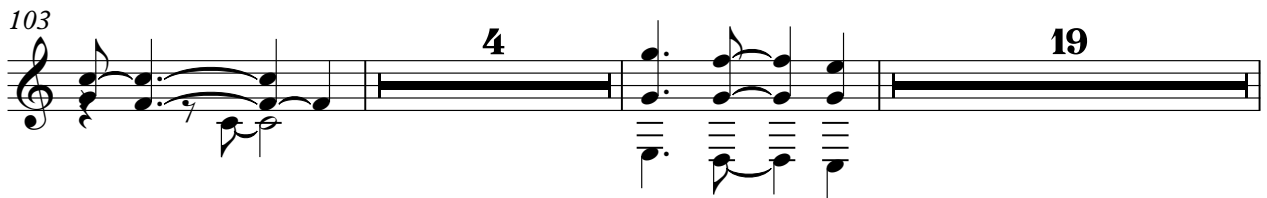

128

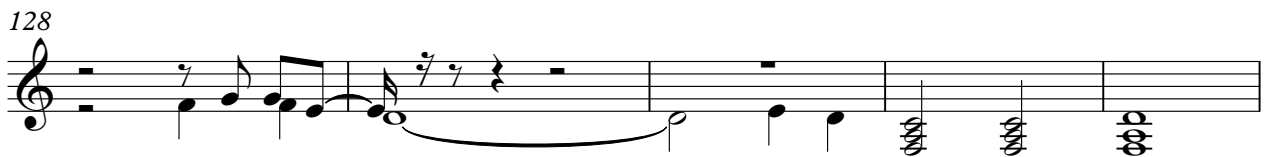

133

2

