

Adamo - Everything I Do I Do It For You2

♩ = 66,000069

BD/Toms

Piano I

Piano II

SoloGit

ClnGitar

6 String

Bass

SynBrass

SynVox

♩ = 66,000069

Strings

4

Piano I

Piano II

6 String

SynVox

Strings

6

Piano I

Piano II

6 String

SynVox

Strings

Piano I

Piano II

6 String

SynVox

Strings

11

Piano I

Piano II

6 String

SynVox

Strings

Piano I

14

Piano II

6 String

SynVox

Strings

18

Piano I

Piano II

6 String

SynVox

Strings

20

HiHat

Piano I

Piano II

6 String

SynVox

Strings

BD/Toms

HiHat

Rim/Snre

Piano I

Piano II

6 String

Bass

SynBrass

SynVox

Strings

24

BD/Toms

HiHat

Rim/Snre

Piano I

Piano II

6 String

Bass

SynBrass

SynVox

Strings

BD/Toms

HiHat

Rim/Snre

Piano I

Piano II

6 String

Bass

SynBrass

SynVox

Strings

BD/Toms

HiHat

Rim/Snre

Piano I

Piano II

ClnGitar

6 String

Bass

SynBrass

SynVox

Strings

31

BD/Toms

HiHat

Rim/Snrc

Piano I

Piano II

ClnGitar

6 String

Bass

SynVox

Strings

33

BD/Toms

HiHat

Rim/Snre

Piano I

Piano II

ClnGitar

6 String

Bass

SynBrass

SynVox

Strings

BD/Toms

HiHat

Rim/Snrc

Piano I

Piano II

6 String

Bass

SynBrass

SynVox

Strings

- Piano I:** Plays a melodic line in the right hand and a bass line in the left hand.
- Piano II:** Plays a melodic line in the right hand and a bass line in the left hand.

37

BD/Toms

HiHat

Cymbals

Rim/Snre

Piano I

Piano II

6 String

Bass

SynBrass

SynVox

RevCymb

Strings

BD/Toms

Cymbals

Rim/Snre

Piano I

Piano II

6 String

Bass

SynBrass

SynVox

Strings

41

BD/Toms

Cymbals

Rim/Snre

Piano I

Piano II

6 String

Bass

SynBrass

SynVox

Strings

BD/Toms

Cymbals

Rim/Snre

Piano I

Piano II

6 String

Bass

3

SynBrass

SynVox

Strings

45

BD/Toms

HiHat

Cymbals

Rim/Snre

Piano I

Piano II

SoloGit

6 String

Bass

SynBrass

SynVox

RevCymbI

Strings

BD/Toms

HiHat

Rim/Snrc

Piano I

Piano II

SoloGit

6 String

Bass

SynVox

Strings

50

BD/Toms

HiHat

Cymbals

Rim/Snre

Piano I

Piano II

SoloGit

6 String

Bass

SynVox

Strings

BD/Toms

HiHat

Rim/Snre

Piano I

Piano II

SoloGit

6 String

Bass

SynVox

Strings

54

BD/Toms

HiHat

Cymbals

Rim/Snre

Piano I

Piano II

SoloGit

6 String

Bass

SynBrass

SynVox

Strings

BD/Toms

HiHat

Rim/Snre

Piano I

Piano II

6 String

Bass

SynBrass

SynVox

Strings

58

BD/Toms

HiHat

Cymbals

Rim/Snre

Piano I

Piano II

6 String

Bass

SynBrass

SynVox

Strings

60

BD/Toms

HiHat

Cymbals

Rim/Snre

Piano I

Piano II

6 String

Bass

SynBrass

SynVox

Strings

62

BD/Toms

Cymbals

Piano I

Piano II

6 String

Bass

SynVox

Strings

65

Piano I

Piano II

6 String

SynVox

Strings

68

Piano I

Piano II

6 String

SynVox

Strings

Reset Volume
Reset Pan
Reset Expression
Reset Pitch
Reset After
Reset M

Piano I

70

Piano II

6 String

SynVox

Strings

♩ = 66,000069

21

26

32

38

44

50

55

60

11

HiHat

Adamo - Everything I Do I Do It For You2

♩ = 66,000069

20

24

27

30

33

36

8

47

51

55

59

12

Cymbals

Adamo - Everything I Do I Do It For You2

♩ = 66,000069

36

40

44

52

59

61

♩ = 66,000069

21

26

32

38

44

2

51

57

61

12

Piano I

Adamo - Everything I Do I Do It For You2

♩ = 66,000069

6

10

15

20

25

V.S.

30

35

39

41

43

45

49

53

56

59

62

67

70

Reset Volume
Reset Pan Reset Expression
Reset Modu
Reset Aftert
Reset Pit

Piano II

Adamo - Everything I Do I Do It For You2

♩ = 66,000069

5

10

14

20

24

V.S.

28

32

36

41

46

51

55

60

65

69

♩ = 66,000069

46

3

50

53

19

3

♩ = 66,000069

29

32

40

Adamo - Everything I Do I Do It For You2

6 String

$\text{♩} = 66,000069$

6

10

14

18

23

27

32

36

41

V.S.

45

50

55

59

63

68

Adamo - Everything I Do I Do It For You2

Bass

♩ = 66,000069

21

21 22 23 24 25

3

26

26 27 28 29 30

3

31

31 32 33 34 35

36

36 37 38 39 40

3

41

41 42 43 44

3 3 3

45

45 46 47 48 49 50

51

51 52 53 54

3

55

55 56 57 58

3 3 3

59

59 60

61

61 62 63 64 65

10

♩ = 66,000069

21

26

4

35

42

3

47

8

58

12

♩ = 66,000069

6

10

13

17

22

26

30

34

38

V.S.

42

46

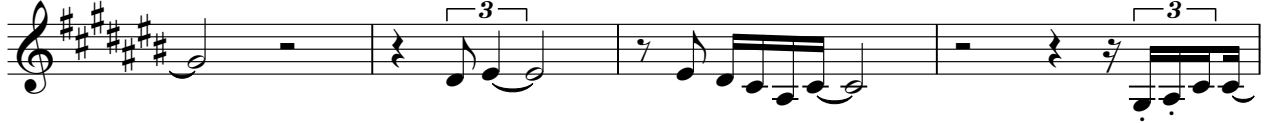

50

55

59

64

68

♩ = 66,000069

36

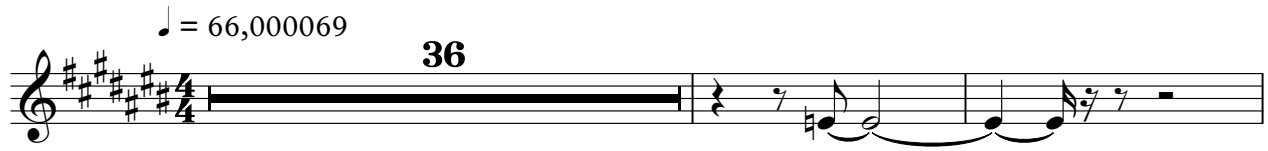

39

7 **26**

Adamo - Everything I Do I Do It For You2

Strings

$\text{♩} = 66,000069$

6

10

14

18

22

25

29

33

37

V.S.

Strings

41

3

45

3

50

3

54

3

58

3 3

62

3

66

3

69

3 3 2