

Adamo - Heaven2

♩ = 71,000038

♩ = 71,000038

5

E. Gtr.

E. Gtr.

E. Bass

Syn. Str.

Syn. Str.

Lead 8

Solo

9

E. Bass

Syn. Str.

Syn. Str.

Lead 8

Solo

13 3

Perc.

E. Gtr.

E. Bass

Syn. Str.

Syn. Str.

Lead 8

Solo

16

Perc.

E. Gtr.

E. Gtr.

E. Bass

Syn. Str.

Lead 8

Solo

19

Perc.

E. Gtr.

E. Gtr.

E. Gtr.

E. Bass

Syn. Str.

Lead 8

Solo

22

26

29

Perc.

E. Gtr.

E. Gtr.

E. Bass

Syn. Str.

Syn. Str.

Lead 8

Solo

32

Perc.

E. Bass

Syn. Str.

Syn. Str.

Lead 8

Solo

35

38

40

Perc.

E. Gtr.

E. Bass

Syn. Str.

Lead 8

Solo

42

Perc.

E. Gtr.

E. Gtr.

E. Gtr.

E. Bass

Syn. Str.

Lead 8

Solo

44

47

10

50

Perc.

E. Gtr.

E. Gtr.

E. Bass

Syn. Str.

Lead 8

Solo

52

Perc.

E. Gtr.

E. Gtr.

E. Gtr.

E. Bass

Syn. Str.

Lead 8

Solo

55

Perc.

E. Gtr.

E. Gtr.

E. Gtr.

E. Bass

Syn. Str.

Lead 8

Solo

57

Perc.

E. Gtr.

E. Bass

Syn. Str.

Lead 8

Solo

59

61

63

65

68

Perc.

E. Gtr.

E. Gtr.

E. Gtr.

E. Bass

Syn. Str.

Solo

71

Perc.

E. Gtr.

E. Gtr.

E. Gtr.

E. Bass

Syn. Str.

Syn. Str.

Lead 8

Solo

Adamo - Heaven2

Percussion

♩ = 71,000038

14

17

20

23

27

30

33

36

38

40

V.S.

Percussion

43

45

48

51

53

55

57

60

63

65

Percussion

3

68

71

♩ = 71,000038

3 11

18 3

26 4 6 3

42 7

52 3 3

56 3 3

62

67 3

71

Electric Guitar

Adamo - Heaven2

♩ = 71,000038

14

19

26

9

40

47

52

58

64

69

Electric Guitar

Adamo - Heaven2

♩ = 71,000038

3 12

19 2

26 4 7

40 2 7

52 3

56 2 3 3

62

67

71 3

5-string Electric Bass

Adamo - Heaven2

♩ = 71,000038

7

12

17

23

29

35

40

44

49

V.S.

54

59

64

69

72

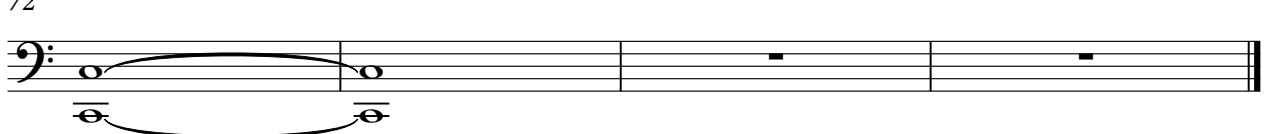

Synth Strings

Adamo - Heaven2

♩ = 71,000038

5

10

14

25

30

33

40

Adamo - Heaven2

Synth Strings

♩ = 71,000038

3

10

16

22

28

32

37

44

51

57

V.S.

2

Synth Strings

64

70

Adamo - Heaven2

Lead 8 (Bass + Lead)

♩ = 71,000038

5

9

12

15

18

21

26

29

33

37

V.S.

Lead 8 (Bass + Lead)

40

43

47

51

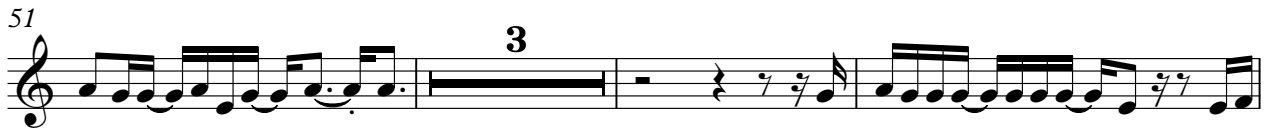

57

60

63

66

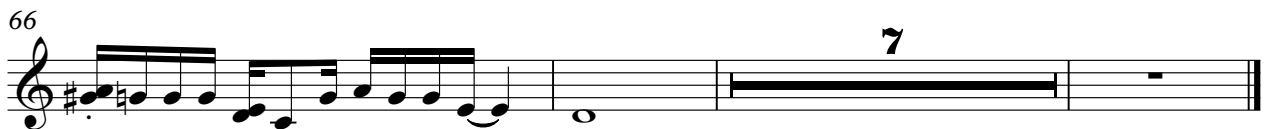

Adamo - Heaven2

Solo

♩ = 71,000038

5
10
14
19
23
28
33
38
42

V.S.

47

52

57

61

65

69

72
