

# Lady GaGa - Monster

♩ = 118,000137

Vocals

Harmonies

Male Vocal

Percussion

Synth Lead

Bass

Synth Lead

Chorus Synth

Chorus Synth

Synth Pad

Synth Pad

♩ = 118,000137

9

Vocals

Percussion

Synth Lead

Synth Pad

14

Vocals

Percussion

Synth Lead

Synth Pad

17

Vocals

Percussion

Synth Lead

21

Vocals

Percussion

Synth Lead

25

Vocals

Percussion

Synth Lead

Bass

29

Vocals

Percussion

Synth Lead

Bass

33

Vocals

Harmonies

Percussion

Bass

Synth Lead

Chorus Synth

Chorus Synth

36

Vocals

Harmonies

Percussion

Bass

Synth Lead

Chorus Synth

Chorus Synth

39

Vocals

Percussion

Bass

Synth Lead

Chorus Synth

Chorus Synth

42

Vocals

Male Vocal

Percussion

Bass

Synth Lead

45

Vocals

Male Vocal

Percussion

Bass

Synth Lead

48

Vocals

Male Vocal

Percussion

Synth Lead

Bass

Synth Lead

52

Vocals

Percussion

Synth Lead

57

Vocals

Percussion

Synth Lead

Bass

61

Vocals

Percussion

Synth Lead

Bass

65

Vocals

Harmonies

Percussion

Bass

Synth Lead

Chorus Synth

Chorus Synth

68

Vocals

Harmonies

Percussion

Bass

Synth Lead

Chorus Synth

Chorus Synth

71

Vocals

Percussion

Bass

Synth Lead

Chorus Synth

Chorus Synth

74

Vocals

Male Vocal

Percussion

Bass

Synth Lead

77

Vocals

Male Vocal

Percussion

Bass

Synth Lead

80

Vocals

Male Vocal

Percussion

Bass

Synth Lead

Synth Pad

83

Vocals

Percussion

Synth Lead

Synth Pad

86

Vocals

Percussion

Synth Lead

Synth Pad

89

Vocals

Percussion

Bass

Synth Lead

Synth Pad

93

Vocals

Percussion

Bass

Synth Lead

Synth Pad

97

Vocals

Male Vocal

Percussion

Bass

Synth Lead

Synth Pad

101

Vocals

Male Vocal

Percussion

Bass

Synth Lead

Synth Pad

105

Vocals

Harmonies

Percussion

Bass

Synth Lead

Chorus Synth

Chorus Synth

108

Vocals

Harmonies

Percussion

Bass

Synth Lead

Chorus Synth

Chorus Synth

111

Vocals

Harmonies

Percussion

Bass

Synth Lead

Chorus Synth

Chorus Synth

114

Vocals

Percussion

Bass

Synth Lead

Chorus Synth

Chorus Synth

117

Vocals

Percussion

Bass

Synth Lead

120

Vocals

Percussion

Bass

Synth Lead

# Lady GaGa - Monster

## Vocals

♩ = 118,000137

7

12

17

22

26

30

34

38

41

93

98

104

108

112

116

120

Harmonies

Lady GaGa - Monster

♩ = 118,000137 **32**

**36** **26**

**65**

**70** **36**

**109**

**112** **11**

Male Vocal

Lady GaGa - Monster

♩ = 118,000137

# Lady GaGa - Monster

## Percussion

♩ = 118,000137

12

16

21

26

31

37

43

49

54

59

V.S.

Percussion

64

70

76

82

88

92

97

101

107

113

Percussion

118

# Lady GaGa - Monster

## Synth Lead

♩ = 118,000137

**16**

21

26

31

**16**

51

56

61

64

**59**

Lady GaGa - Monster

Bass

♩ = 118,000137

24

28

32

36

40

44

47

57

61

65

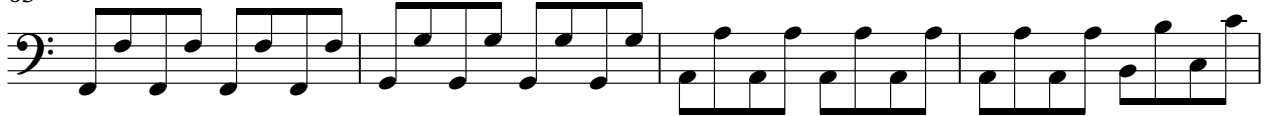

69

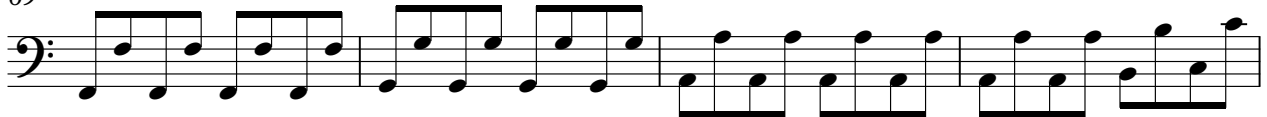

73

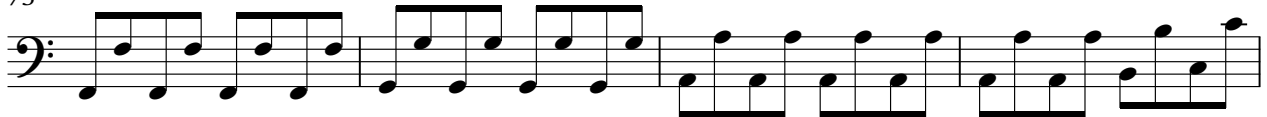

77

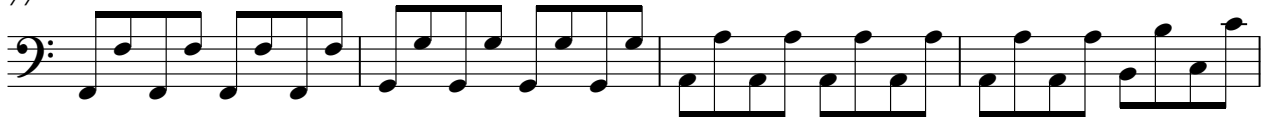

81

96

104

110

Bass

114

118

121

# Lady GaGa - Monster

## Synth Lead

♩ = 118,000137

4

4

13

15

16

33

35

37

39

41

43

45

V.S.

47 16

65

67

69

71

73

75

77

79

82

85

88

91

95

99

103

108

111

113

115

117

119

121

Lady GaGa - Monster

Chorus Synth

♩ = 118,000137

32

36

41

24

68

73

34

110

113

9

# Lady GaGa - Monster

## Chorus Synth

♩ = 118,000137 **32**

**36**

**41** **24**

**68**

**73** **34**

**110**

**113** **9**

Synth Pad

Lady GaGa - Monster

♩ = 118,000137

9

17

**64**

85

**35**

Synth Pad

Lady GaGa - Monster

♩ = 118,000137 **88**

88

94

94

100 **20**

100

20