

Adamo - La Nuit

♩ = 78,000076

Harmonica

Percussion

Jazz Guitar

chant

Electric Guitar

Electric Bass

Soprano

Synth Strings

Violoncello

♩ = 78,000076

4

Harm.

Perc.

J. Gtr.

0

E. Bass

S.

Syn. Str.

Vc.

This musical score is for a guitar-centric piece, likely a flamenco or jazz-influenced style. It features the following parts:

10

Harm.

0

Perc.

J. Gtr.

chant

E. Gtr.

0

E. Bass

Syn. Str.

Vc.

0

6

Detailed description of the musical score for page 6, measures 10-11:

11

Harm.

Perc.

J. Gtr.

chant

E. Gtr.

E. Bass

Syn. Str.

0

13

Harm.

0

Perc.

J. Gtr.

chant

E. Gtr.

E. Bass

Syn. Str.

0

Detailed description of the musical score for page 8, measures 13-14:

14

Harm.

6 3 3

0

Perc.

3 3

J. Gtr.

3 3

chant

3

E. Gtr.

E. Bass

Syn. Str.

3

0

15

Harm.

0

Perc.

J. Gtr.

chant

E. Gtr.

0

E. Bass

Syn. Str.

Vc.

0

17

Harm.

0

Perc.

J. Gtr.

chant

E. Gtr.

0

E. Bass

Syn. Str.

Vc.

0

6

6

Detailed description of the musical score: The score is for page 11, measures 17 and 18. It features ten staves. The first staff is labeled 'Harm.' and contains a melodic line in treble clef. The second staff is labeled '0' and contains a bass line in bass clef. The third staff is labeled 'Perc.' and shows a drum pattern with 'x' marks for hits and a bass line. The fourth staff is labeled 'J. Gtr.' and contains a complex guitar part with many triplets. The fifth staff is labeled 'chant' and contains a vocal line. The sixth staff is labeled 'E. Gtr.' and contains an electric guitar line with a long note in measure 18. The seventh staff is labeled '0' and contains a guitar line. The eighth staff is labeled 'E. Bass' and contains a bass line. The ninth staff is labeled 'Syn. Str.' and contains a string section part with a long note in measure 18. The tenth staff is labeled 'Vc.' and contains a violin part. At the bottom, there are two guitar tablature staves, each labeled '0' and '6', showing fret numbers for the guitar.

19

Harm.

Perc.

J. Gtr.

chant

E. Gtr.

E. Bass

Syn. Str.

0

Detailed description of the musical score: The score is for page 12, starting at measure 19. It consists of eight staves. 1. **Harm.**: Treble clef, contains two measures of music with triplet eighth notes. 2. **Perc.**: Percussion clef, contains two measures of music with eighth notes and rests. 3. **J. Gtr.**: Treble clef, contains two measures of music with complex triplet patterns. 4. **chant**: Treble clef, contains two measures of music with eighth notes and rests. 5. **E. Gtr.**: Treble clef, contains two measures of music with quarter notes and a triplet. 6. **E. Bass**: Bass clef, contains two measures of music with quarter notes and slurs. 7. **Syn. Str.**: Treble clef, contains two measures of music with chord diagrams. 8. **0**: Treble clef, contains two measures of music with a six-fingered chord pattern.

21

Harm.

0

Perc.

J. Gtr.

chant

E. Gtr.

E. Bass

Syn. Str.

0

6

3

3

3

3

3

6

13

22

Harm.

6

6

0

Perc.

3

3

6

6

6

J. Gtr.

3

3

3

3

chant

E. Gtr.

0

E. Bass

6

6

6

Vc.

23

Harm.

6

6

15

0

Perc.

3

3

6

6

6

6

J. Gtr.

3

3

3

3

chant

3

E. Gtr.

0

E. Bass

6

6

6

0

Vc.

This musical score is arranged for a multi-instrument ensemble. The instruments and their parts are as follows:

- chant:** Chant part with a few notes and a triplet marking ('3').
- E. Gtr.:** Electric guitar part with a few notes and a '7' marking.
- S.:** Saxophone part with a few notes.
- Vc.:** Violoncello part with a few notes.

The musical score for page 18 consists of the following parts and their content:

27

Harm.

0

Perc.

J. Gtr.

E. Gtr.

0

E. Bass

0

Syn. Str.

28

Harm.

0

Perc.

J. Gtr.

chant

E. Gtr.

0

E. Bass

Syn. Str.

0

30

Harm.

0

Perc.

J. Gtr.

chant

E. Gtr.

0

E. Bass

Syn. Str.

Vc.

0

32

Harm.

Perc.

J. Gtr.

chant

E. Gtr.

E. Bass

Syn. Str.

Vc.

0

6

6

34

Harm.

Perc.

J. Gtr.

chant

E. Gtr.

E. Bass

Syn. Str.

0

35

Harm.

0

Perc.

J. Gtr.

chant

E. Gtr.

E. Bass

Syn. Str.

0

Detailed description of the musical score for page 24, measures 35-38:

- Measure 35:** Harm. (6), Perc. (x x x x), J. Gtr. (3), E. Gtr. (0), E. Bass (0), Syn. Str. (0).
- Measure 36:** Harm. (6), Perc. (x x x x), J. Gtr. (3), E. Gtr. (3), E. Bass (0), Syn. Str. (0).
- Measure 37:** Harm. (6), Perc. (x x x x), J. Gtr. (3), E. Gtr. (3), E. Bass (0), Syn. Str. (0).
- Measure 38:** Harm. (6), Perc. (x x x x), J. Gtr. (3), E. Gtr. (3), E. Bass (0), Syn. Str. (0).

37

Harm.

0

Perc.

J. Gtr.

chant

E. Gtr.

0

E. Bass

Syn. Str.

Vc.

0

Detailed description of the musical score for page 26, measures 37-40. The score is arranged in a multi-staff format. The top staff is for Harmonica (Harm.) in treble clef, starting with a measure rest followed by a quarter note, a quarter note, and a quarter note. The second staff is for Percussion (Perc.) in a simplified notation with 'x' marks for hits. The third staff is for J. Guitar (J. Gtr.) in treble clef, featuring complex triplet patterns in both hands. The fourth staff is for Chant (chant) in treble clef, with a melodic line and a triplet of eighth notes. The fifth staff is for E. Guitar (E. Gtr.) in treble clef, with a few chords. The sixth staff is for E. Bass (E. Bass) in bass clef, with a steady eighth-note rhythm. The seventh staff is for Syn. Str. (Syn. Str.) in treble clef, with a tremolo effect. The eighth staff is for Vc. (Vc.) in bass clef, with a long note and a tremolo effect. The ninth staff is for another instrument (0) in treble clef, with a few notes and a triplet. The bottom staff is for another instrument (0) in treble clef, with a triplet of eighth notes.

39

Harm.

0

Perc.

J. Gtr.

chant

E. Gtr.

0

E. Bass

Syn. Str.

Vc.

0

6

7

6

7

41

Harm.

Perc.

J. Gtr.

chant

E. Gtr.

E. Bass

Syn. Str.

0

43

Harm. 

0 

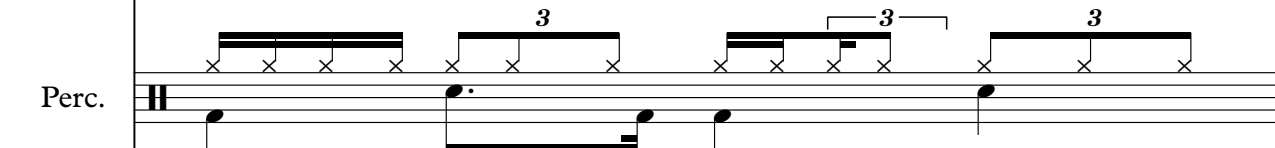
Perc. 

J. Gtr. 

chant 

E. Gtr. 

E. Bass 

Syn. Str. 

0 

44

Harm.

6

6

0

Perc.

3

3

J. Gtr.

3

6

3

6

3

3

3

3

chant

E. Gtr.

0

E. Bass

6

6

6

Vc.

45

Harm.

6

6

31

0

Perc.

3

3

6

6

6

6

J. Gtr.

3

3

3

3

3

3

chant

3

E. Gtr.

0

E. Bass

6

6

6

6

6

Vc.

The musical score for page 32 consists of the following parts and their characteristics:

- chant:** A vocal line with a few notes and rests.
- E. Gtr. (Electric Guitar):** Features a few notes and rests.
- S. (Saxophone):** Shows a few notes and rests.

The musical score for page 34 consists of the following parts and their characteristics:

49

0

Perc.

J. Gtr.

chant

E. Gtr.

0

E. Bass

0

Syn. Str.

50

Harm.

Perc.

J. Gtr.

chant

E. Gtr.

E. Bass

Syn. Str.

0

52

Harm.

Perc.

J. Gtr.

chant

E. Gtr.

E. Bass

Syn. Str.

0

Detailed description of the musical score: The score is for page 37, starting at measure 52. It consists of eight staves. 1. Harm.: Treble clef, contains a few notes with a slur and a fermata. 2. Perc.: Percussion clef, contains a steady triplet pattern of eighth notes. 3. J. Gtr.: Treble clef, contains a complex rhythmic pattern of triplets. 4. chant: Treble clef, contains a melodic line with a triplet at the end. 5. E. Gtr.: Treble clef, contains a melodic line with a slur. 6. E. Bass: Bass clef, contains a melodic line with a slur. 7. Syn. Str.: Treble clef, contains a sustained chord. 8. 0: Treble clef, contains a simple rhythmic accompaniment.

54

Perc.

J. Gtr.

chant

E. Gtr.

E. Bass

Syn. Str.

0

Detailed description of the musical score for page 38, measures 54-55. The score is arranged in a system with seven staves. The Percussion staff (Perc.) shows a complex rhythmic pattern with triplets. The J. Gtr. staff (J. Gtr.) features a dense, rhythmic accompaniment with triplets. The chant staff (chant) has a melodic line with a triplet. The E. Gtr. staff (E. Gtr.) has a melodic line with a long note. The E. Bass staff (E. Bass) has a bass line with a long note. The Syn. Str. staff (Syn. Str.) has two chords. The guitar part labeled '0' has a melodic line with triplets.

56

0

Perc.

J. Gtr.

chant

E. Gtr.

0

E. Bass

Syn. Str.

0

58

Harm.

0

Perc.

J. Gtr.

chant

0

E. Bass

S.

Syn. Str.

Vc.

0

6

3

3

3

3

60

Harm.

0

Perc.

J. Gtr.

chant

0

E. Bass

S.

Vc.

61

Harm.

0

Perc.

J. Gtr.

chant

0

E. Bass

S.

Vc.

62

Harm.

0

Perc.

J. Gtr.

chant

0

E. Bass

S.

Vc.

Harmonica

Adamo - La Nuit

♩ = 78,000076

5

7

11

14

17

21

23

24

25

V.S.

Harmonica

Harmonica

61

6 6 6 6

62

Adamo - La Nuit

0

$\text{♩} = 78,000076$

2

0

56

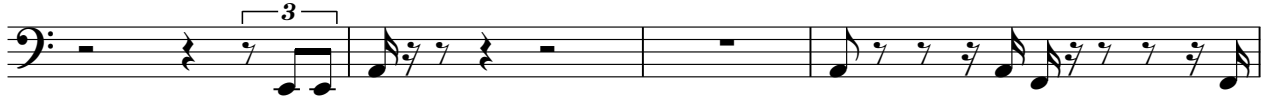

60

Adamo - La Nuit

Percussion

♩ = 78,000076

1

5

8

10

12

14

16

18

20

22

6 6 6 6 6 6

V.S.

2

24 Percussion

26

28

30

32

34

36

38

40

42

Percussion

44

46

48

49

51

53

55

59

61

♩ = 78,000076

4

6

9

11

13

15

17

19

21

V.S.

Jazz Guitar

39

41

43

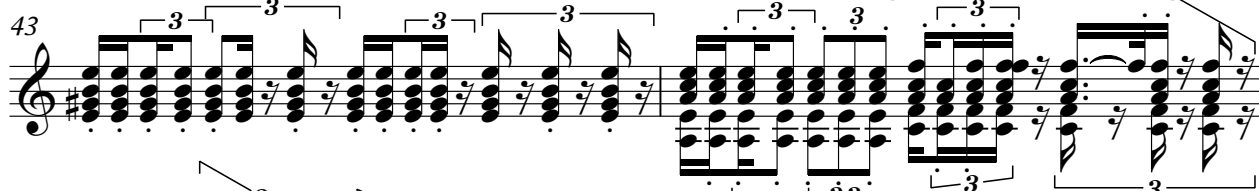

45

46

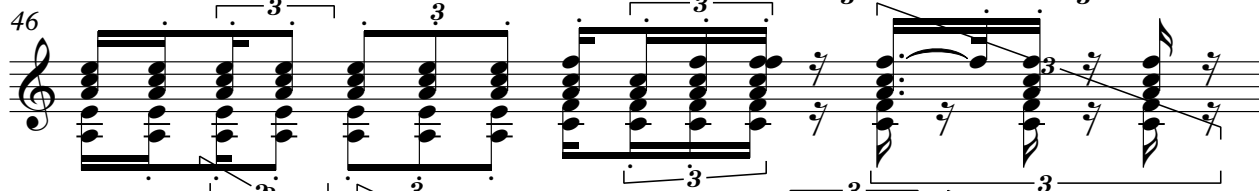

47

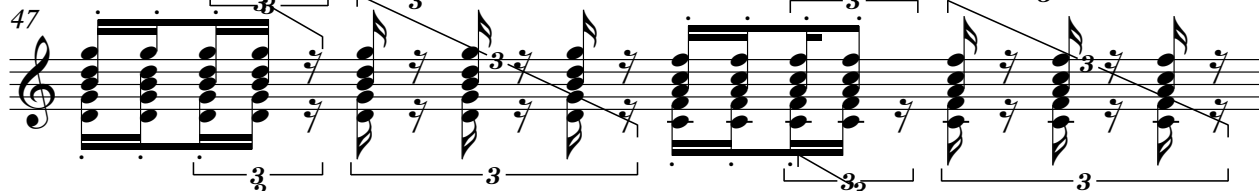

48

49

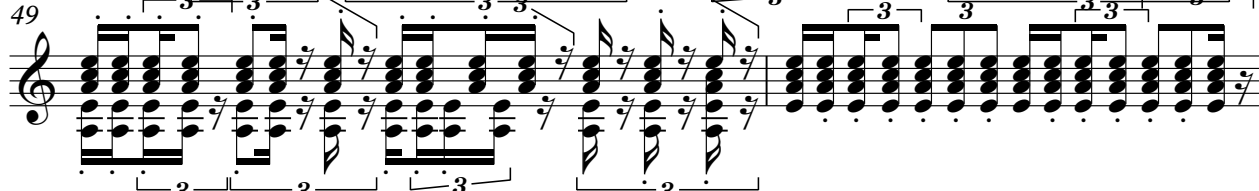

51

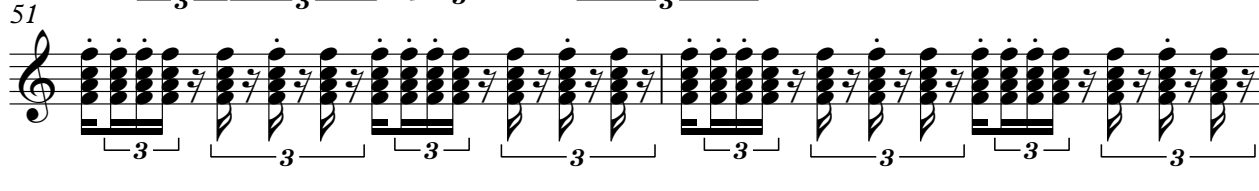

53

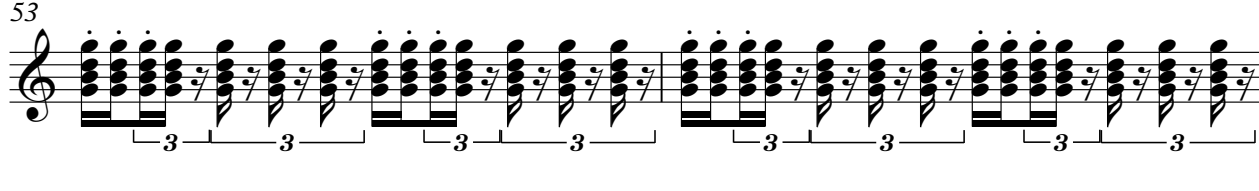

V.S.

55

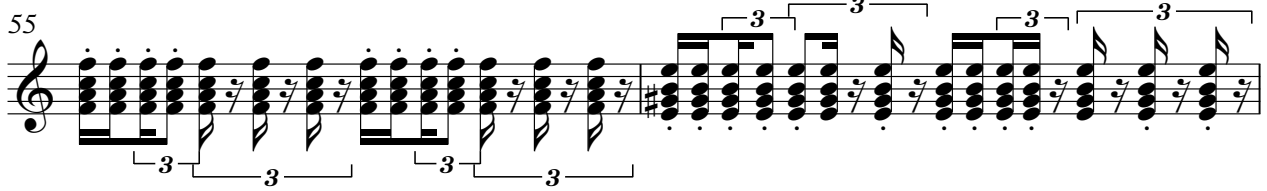

57

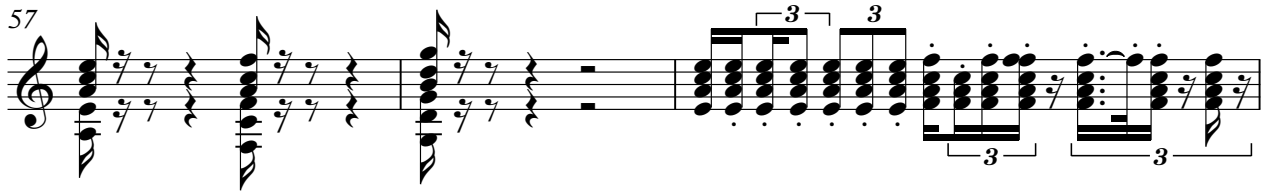

60

61

Adamo - La Nuit

chant

♩ = 78,000076

4

9

13

17

21

26

31

35

39

43

V.S.

2

chant

48

52

56

59

Adamo - La Nuit

Electric Guitar

♩ = 78,000076

5

3

3

10

3

3

14

3

19

3

3

24

3

3

29

3

3

3

33

3

37

3

41

6

3

45

3

V.S.

2

Electric Guitar

51

55

Adamo - La Nuit

0

♩ = 78,000076

8

17

25

32

40

48

58

Adamo - La Nuit

Electric Bass

♩ = 78,000076

7

12

17

22

27

32

37

42

47

V.S.

2

Electric Bass

52

57

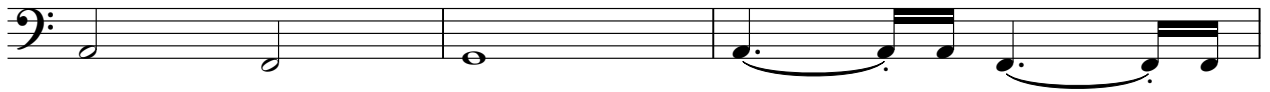

60

Soprano

Adamo - La Nuit

♩ = 78,000076

3

7

17

19

46

10

59

3

Adamo - La Nuit

0

♩ = 78,000076

20

6

6

23

6

6

6

25

6

6

6

6

7

7

27

6

6

16

6

6

45

6

6

6

6

47

6

6

6

6

6

7

7

49

6

6

13

Synth Strings

Adamo - La Nuit

♩ = 78,000076

9

18

29

38

50

56

Adamo - La Nuit

0

♩ = 78,000076

48

52

55

7

Violoncello

Adamo - La Nuit

♩ = 78,000076

2

10

5 5 5 3 3

22

4

31

5 5 5 3 3

44

48

11

Adamo - La Nuit

0

♩ = 78,000076
