

Adamo - Les Filles Du Bord De Mer

♩ = 182,000183

Alto Saxophone

Trombone

Tuba

Percussion

Jazz Guitar

Jazz Guitar

Acoustic Bass

♩ = 182,000183

Synth Brass

Solo

6

Tbn.
Tba.
Perc.
J. Gtr.
A. Bass
Syn. Br.
Solo

10

Tba.
Perc.
J. Gtr.
J. Gtr.
A. Bass
Syn. Br.
Solo

14

Alto Sax.

Tbn.

Tba.

Perc.

J. Gtr.

J. Gtr.

A. Bass

Syn. Br.

Solo

3

19

Alto Sax.
Tbn.
Tba.
Perc.
J. Gtr.
J. Gtr.
A. Bass
Syn. Br.
Solo

23

Tba.
Perc.
J. Gtr.
J. Gtr.
A. Bass
Syn. Br.
Solo

28

Alto Sax.

Tbn.

Tba.

Perc.

J. Gtr.

J. Gtr.

A. Bass

Syn. Br.

Solo

32

Alto Sax.

Tbn.

Tba.

Perc.

J. Gtr.

J. Gtr.

A. Bass

Syn. Br.

Solo

36

Alto Sax.

Tbn.

Tba.

Perc.

J. Gtr.

J. Gtr.

A. Bass

Syn. Br.

Solo

41

Alto Sax.

Tbn.

Tba.

Perc.

J. Gtr.

J. Gtr.

A. Bass

Syn. Br.

Solo

46

Alto Sax.

Tbn.

Tba.

Perc.

J. Gtr.

J. Gtr.

A. Bass

Syn. Br.

Solo

51

Alto Sax.
Tbn.
Tba.
Perc.
J. Gtr.
J. Gtr.
A. Bass
Syn. Br.
Solo

55

Tba.
Perc.
J. Gtr.
J. Gtr.
A. Bass
Syn. Br.
Solo

59

Alto Sax.

Tbn.

Tba.

Perc.

J. Gtr.

J. Gtr.

A. Bass

Syn. Br.

Solo

64

Alto Sax.
Tbn.
Tba.
Perc.
J. Gtr.
J. Gtr.
A. Bass
Syn. Br.
Solo

68

Tba.
Perc.
J. Gtr.
J. Gtr.
A. Bass
Syn. Br.
Solo

73

Alto Sax.

Tbn.

Tba.

Perc.

J. Gtr.

J. Gtr.

A. Bass

Syn. Br.

Solo

79

Alto Sax.

Tbn.

Tba.

Perc.

J. Gtr.

J. Gtr.

A. Bass

Syn. Br.

Solo

83

Alto Sax.

Tbn.

Tba.

Perc.

J. Gtr.

J. Gtr.

A. Bass

Syn. Br.

Solo

89

Alto Sax.

Tbn.

Tba.

Perc.

J. Gtr.

J. Gtr.

A. Bass

Syn. Br.

Solo

94

Alto Sax.

Tbn.

Tba.

Perc.

J. Gtr.

J. Gtr.

A. Bass

Syn. Br.

Solo

98

Alto Sax.
Tbn.
Tba.
Perc.
J. Gtr.
J. Gtr.
A. Bass
Syn. Br.
Solo

102

Tba.
Perc.
J. Gtr.
J. Gtr.
A. Bass
Syn. Br.
Solo

106

110

Alto Sax.

Tbn.

Tba.

Perc.

J. Gtr.

J. Gtr.

A. Bass

Syn. Br.

Solo

114

Tba.

Perc.

J. Gtr.

J. Gtr.

A. Bass

Syn. Br.

Solo

119

Alto Sax.

Tbn.

Tba.

Perc.

J. Gtr.

J. Gtr.

A. Bass

Syn. Br.

Solo

123

Alto Sax.

Tbn.

Tba.

Perc.

J. Gtr.

A. Bass

Syn. Br.

Solo

131

145

Alto Sax.

Tbn.

Tba.

Perc.

J. Gtr.

J. Gtr.

A. Bass

Syn. Br.

Solo

150

Alto Sax.

Tbn.

Tba.

Perc.

J. Gtr.

J. Gtr.

A. Bass

Syn. Br.

Solo

Alto Sax.

Tbn.

Tba.

Perc.

J. Gtr.

J. Gtr.

A. Bass

Syn. Br.

Solo

158

Alto Sax.

Tbn.

Tba.

Perc.

J. Gtr.

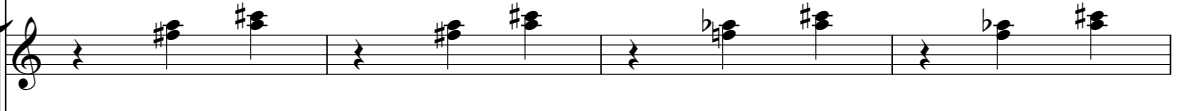

J. Gtr.

A. Bass

Syn. Br.

Solo

Alto Sax.

Tbn.

Tba.

Perc.

J. Gtr.

J. Gtr.

A. Bass

Syn. Br.

Solo

166

Alto Sax.
Tbn.
Tba.
Perc.
J. Gtr.
J. Gtr.
A. Bass
Syn. Br.
Solo

170

Alto Sax.
Tbn.
Tba.
Perc.
J. Gtr.
A. Bass
Syn. Br.
Solo

172

Alto Sax.

Tbn.

Tba.

Perc.

J. Gtr.

A. Bass

Syn. Br.

Solo

Adamo - Les Filles Du Bord De Mer

Alto Saxophone

♩ = 182,000183

16

21

32

37

46

62

67

81

90

97

Trombone Adamo - Les Filles Du Bord De Mer

♩ = 182,000183

10

107

112

123

130

135

146

156

165

171

Tuba

Adamo - Les Filles Du Bord De Mer

♩ = 182,000183

62

68

74

80

85

91

97

103

109

115

121

127

132

139

145

151

157

163

169

Adamo - Les Filles Du Bord De Mer

Percussion

♩ = 182,000183

8

15

22

29

37

44

51

58

65

V.S.

Percussion

72

80

87

94

101

108

115

122

130

138

145

152

159

166

170

♩ = 182,000183

9

16

23

30

38

46

54

62

69

74

151

159

167

171

♩ = 182,000183

8

13

21

26

31

40

48

56

60

3

2

3

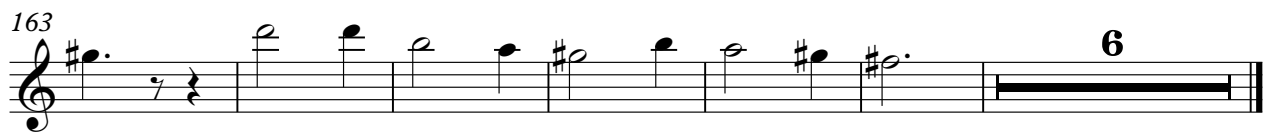

Adamo - Les Filles Du Bord De Mer

Acoustic Bass

♩ = 182,000183

V.S.

70

77

84

92

99

105

112

119

126

132

139

Synth Brass

Adamo - Les Filles Du Bord De Mer

♩ = 182,000183

3

10

18

24

31

35

4

45

4

55

61

2

137

144

154

163

170

Adamo - Les Filles Du Bord De Mer

Solo

♩ = 182,000183

V.S.

128

132

137

144

150

154

158

162

166

170

172
