

# Adamo - O Holly Night

♩ = 69,000015

5

8

flute

oboe

clarinet

french horn

harp

strings

11

Sax

harp

pizzicato

strings

13

Sax

harp

pizzicato

strings

15

Sax

french horn

harp

pizzicato

strings

17

flute

oboe

Sax

french horn

harp

pizzicato

strings

19

flute

clarinet

Sax

harp

pizzicato

strings

3

6

6

3

21

flute

oboe

clarinet

Sax

harp

pizzicato

strings

6

3

6

6

6

23 5

flute

oboe

Sax

french horn

harp

pizzicato

strings

25

flute

oboe

Sax

harp

pizzicato

strings

26

oboe  
clarinet  
Sax  
french horn  
harp  
pizzicato  
strings

27

oboe  
clarinet  
Sax  
french horn  
harp  
pizzicato  
strings  
strings

29

oboe

clarinet

Sax

french horn

harp

pizzicato

strings

strings

30

flute

oboe

clarinet

Sax

french horn

harp

pizzicato

strings

strings

32

flute

oboe

clarinet

Sax

french horn

harp

pizzicato

strings

strings

39

flute

oboe

clarinet

french horn

strings

42

flute

oboe

clarinet

french horn

harp

strings

45

Sax

harp

pizzicato

strings

Double bar lines are present between measures 47 and 49, and between 49 and 51.

53

flute  
clarinet  
Sax  
harp  
pizzicato  
strings

55

flute  
oboe  
clarinet  
Sax  
harp  
pizzicato  
strings

57 13

flute

oboe

Sax

french horn

harp

pizzicato

strings

59

flute

oboe

Sax

harp

pizzicato

strings

60

oboe

clarinet

Sax

french horn

harp

pizzicato

strings

61

oboe

clarinet

Sax

french horn

harp

pizzicato

strings

strings

63

oboe

clarinet

Sax

french horn

harp

pizzicato

strings

strings

64

flute

oboe

clarinet

Sax

french horn

harp

pizzicato

strings

strings

66

flute

oboe

clarinet

Sax

french horn

harp

pizzicato

strings

strings

68

flute

oboe

clarinet

Sax

french horn

harp

pizzicato

strings

This section of the score covers measures 68 and 69. The flute part begins with a melodic line in measure 68, followed by a long note in measure 69. The oboe, clarinet, and saxophone parts feature long, sustained notes in measure 68, with some rhythmic activity in measure 69. The french horn part has a melodic line in measure 68 and a more complex line in measure 69. The harp part consists of two sixteenth-note patterns, each marked with a '6' (sextuplet), spanning measures 68 and 69. The pizzicato and strings parts provide a rhythmic accompaniment with eighth notes and chords.

70

flute

oboe

clarinet

Sax

french horn

harp

pizzicato

strings

This section of the score covers measures 70, 71, and 72. The flute part has a melodic line in measure 70, followed by a rest in measure 71 and 72. The oboe part has a melodic line in measure 70, followed by a rest in measure 71 and 72. The clarinet part has a melodic line in measure 70, followed by a rest in measure 71 and 72. The saxophone part has a melodic line in measure 70, followed by a rest in measure 71 and 72. The french horn part has a melodic line in measure 70, followed by a rest in measure 71 and 72. The harp part consists of a continuous sixteenth-note pattern, marked with a '6' (sextuplet), spanning measures 70, 71, and 72. The pizzicato and strings parts provide a rhythmic accompaniment with eighth notes and chords.

73

oboe

harp

pizzicato

strings

76 ♪ = 67,000031 ♪ = 66,000069 ♪ = 65,000069 ♪ = 65,000069 ♪ = 64,6000006 ♪ = 61,900000008 ♪ = 55,800000242

french horn

harp

pizzicato

strings

78 ♪ = 56,000031 ♪ = 55,000004

french horn

harp

pizzicato

strings

# Adamo - O Holly Night

flute

♩ = 69,000015

7

18

23

30

35

41

53

58

2

flute

64

69

72

$\text{♩} = 67,0000,010065,0250,070000000042 = 55,000004$

oboe

# Adamo - O Holly Night

♩ = 69,000015

7

18

2

24

3

29

34

3

40

3

44

7

2

# Adamo - O Holly Night

clarinet

♩ = 69,000015

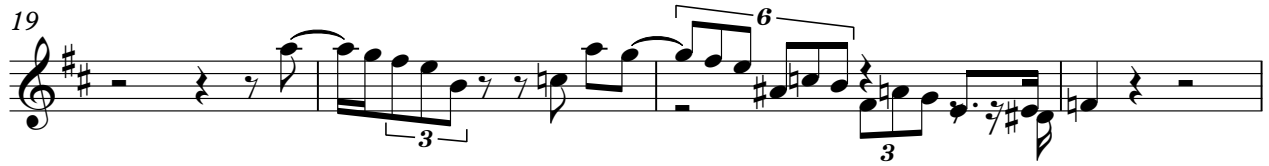

2

clarinet

60

64

69

76

# Adamo - O Holly Night

Sax

♩ = 69,000015

2 9

14

18

21

25

30

35

3

8

2

Sax

46

49

53

57

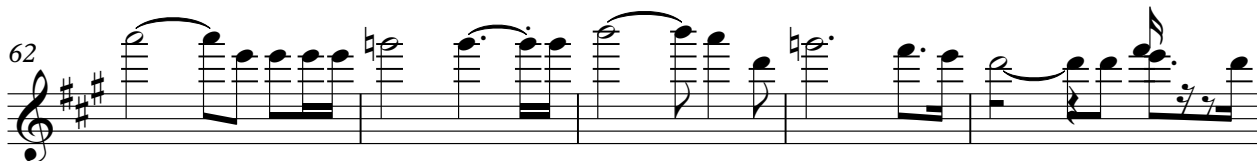

62

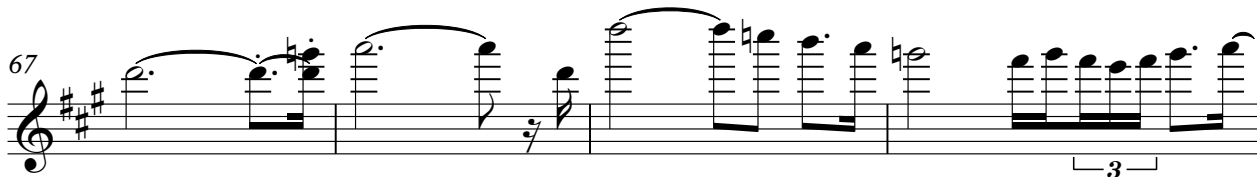

67

71

♩ = 67,000008 242 ♩ = 55,000084

4 2

6/4

french horn

Adamo - O Holly Night

♩ = 69,000015

60

65

70

♩ = 67, 0#003, 0#069, 0#007, 0#061, 0#000, 0#084, 0#000, 0#083.

5

78

♩ = 56, 0#000, 0#004

# Adamo - O Holly Night

harp

$\text{♩} = 69,000015$

2 7 6 6

11 6 6 6 6 6 6

14 6 6 6 6 6 6

17 6 6 6 6 6 6 3

20 6 6 6 6 6 6 6

23 6 6 6 6 6 6 6

26 6 6 6 6 6 6 6

V.S.

29

31

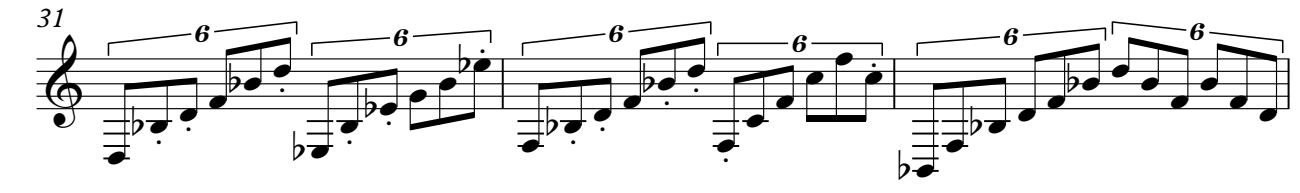

34

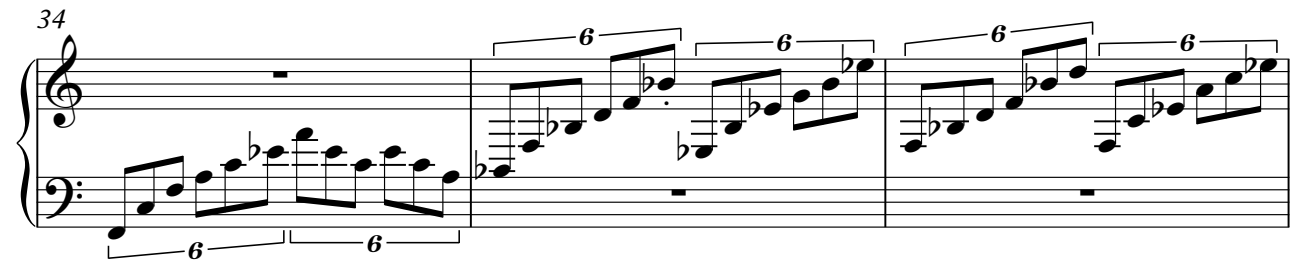

37

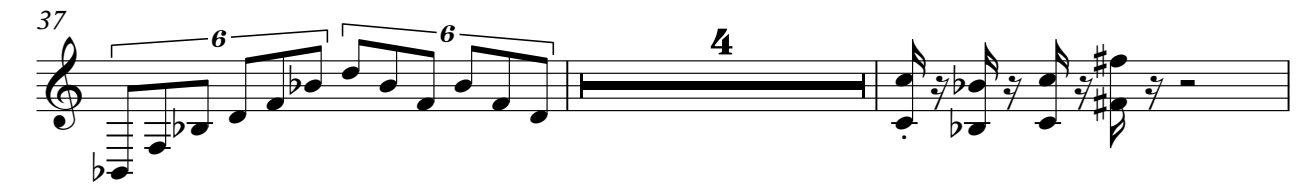

43

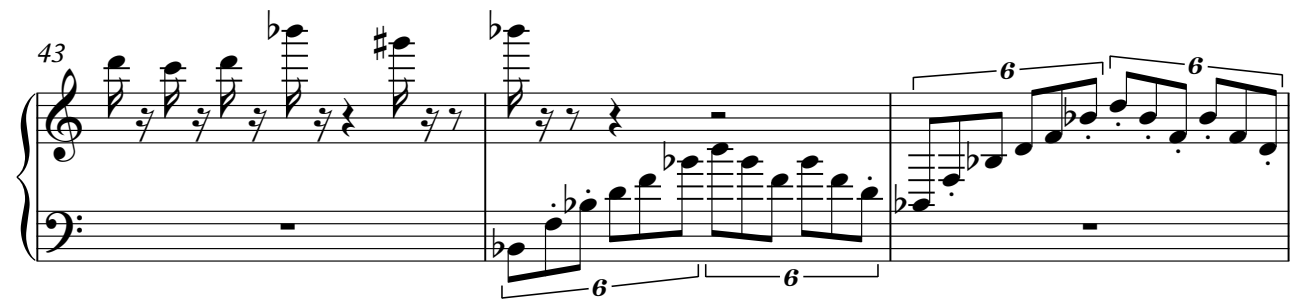

46

48

51

6 6 6 6 3 6

54

6 6 6 6 6 6

57

6 6 6 6 6 6

60

6 6 6 6 6 6

63

6 6 6 6 6 6

65

6 6 6 6 6 6

68

6 6 6 6 6 6

71

74

♩ = 67,000031 ♩ = 66,000069 = 65,0

77

♩ = 64,000016 1000034 = 58,000082 ♩ = 58,000042 ♩ = 56,000031 ♩ = 55,000

79

pizzicato

# Adamo - O Holly Night

♩ = 69,000015

2 9

14

18

22

25

29

33

36 8

♩ = 67,000031 ♩ = 66,000069 ♩ = 65,000069

♩ = 64,000069 ♩ = 63,000042 ♩ = 56,000004

# Adamo - O Holly Night

strings

♩ = 69,000015

2 24 3 3

29

34

27 3

63

67

8 2

♩ = 67,000000 122 ♩ = 55,000001

# Adamo - O Holly Night

strings

♩ = 69,000015

4

7

9

12

14

16

18

20

22

V.S.

strings

43

46

48

50

52

54

56

58

60

61

V.S.

strings

62

63

64

66

68

71

74

77

♩ = 67,000031

64,000006003459583000042

56,65,090004