

Adamo - Summer Of 69 2

0.0"
1.1,00
© 1994-2003
Cubase Beat Studio

♩ = 141,019852

Melody

Drums

Elec. Guitar (muted)

Dist. Guitar

Overdriven Guitar

Overdriven Guitar

Dist. Guitar

Elec. Bass (pick)

Elec. Bass (pick)

Fretless Bass

Rock Organ

SynthStrings

Ac. Grand Piano

♩ = 141,019852

Melody

Elec. Guitar (muted)

Dist. Guitar

Dist. Guitar

5

8

♩ = 141,019852

11

Melody
Drums
Elec. Guitar (muted)
Dist. Guitar
Overdriven Guitar
Dist. Guitar
Elec. Bass (pick)
Fretless Bass
Ac. Grand Piano

14

Melody
Drums
Elec. Guitar (muted)
Dist. Guitar
Overdriven Guitar
Dist. Guitar
Elec. Bass (pick)
Fretless Bass
Ac. Grand Piano

17

Melody

Drums

Elec. Guitar (muted)

Dist. Guitar

Overdriven Guitar

Dist. Guitar

Elec. Bass (pick)

Fretless Bass

Ac. Grand Piano

20

Melody

Drums

Elec. Guitar (muted)

Dist. Guitar

Overdriven Guitar

Dist. Guitar

Elec. Bass (pick)

Fretless Bass

Rock Organ

Ac. Grand Piano

23

Melody
Drums
Dist. Guitar
Overdriven Guitar
Elec. Bass (pick)
Fretless Bass
Rock Organ

26

Melody
Drums
Dist. Guitar
Overdriven Guitar
Elec. Bass (pick)
Fretless Bass
Rock Organ

29

Melody

Drums

Dist. Guitar

Overdriven Guitar

Elec. Bass (pick)

Elec. Bass (pick)

Fretless Bass

Rock Organ

SynthStrings

32

Drums

Dist. Guitar

Overdriven Guitar

Elec. Bass (pick)

Elec. Bass (pick)

Fretless Bass

SynthStrings

35

Melody

Drums

Elec. Guitar (muted)

Dist. Guitar

Overdriven Guitar

Dist. Guitar

Elec. Bass (pick)

Fretless Bass

Ac. Grand Piano

38

Melody

Drums

Elec. Guitar (muted)

Dist. Guitar

Overdriven Guitar

Dist. Guitar

Elec. Bass (pick)

Fretless Bass

Ac. Grand Piano

41

Melody

Drums

Elec. Guitar (muted)

Dist. Guitar

Overdriven Guitar

Dist. Guitar

Elec. Bass (pick)

Fretless Bass

Rock Organ

Ac. Grand Piano

44

Melody

Drums

Dist. Guitar

Overdriven Guitar

Elec. Bass (pick)

Fretless Bass

Rock Organ

47

Melody

Drums

Dist. Guitar

Overdriven Guitar

Elec. Bass (pick)

Fretless Bass

Rock Organ

50

Melody

Drums

Dist. Guitar

Overdriven Guitar

Elec. Bass (pick)

Fretless Bass

Rock Organ

53

Melody

Drums

Dist. Guitar

Overdriven Guitar

Elec. Bass (pick)

Elec. Bass (pick)

Fretless Bass

Rock Organ

SynthStrings

56

Melody

Drums

Dist. Guitar

Overdriven Guitar

Elec. Bass (pick)

Elec. Bass (pick)

Fretless Bass

Rock Organ

SynthStrings

59

Melody

Drums

Dist. Guitar

Overdriven Guitar

Dist. Guitar

Elec. Bass (pick)

Elec. Bass (pick)

Fretless Bass

Rock Organ

SynthStrings

61

Melody

Drums

Dist. Guitar

Dist. Guitar

Elec. Bass (pick)

Fretless Bass

Rock Organ

64

Melody
Drums
Dist. Guitar
Dist. Guitar
Elec. Bass (pick)
Fretless Bass
Rock Organ

67

Melody
Drums
Dist. Guitar
Dist. Guitar
Elec. Bass (pick)
Fretless Bass
Rock Organ

69

Melody
Drums
Dist. Guitar
Elec. Bass (pick)
Fretless Bass
SynthStrings

72

Drums

Dist. Guitar

Elec. Bass (pick)

Fretless Bass

SynthStrings

75

Melody

Drums

Elec. Guitar (muted)

Dist. Guitar

Overdriven Guitar

Dist. Guitar

Elec. Bass (pick)

Elec. Bass (pick)

Fretless Bass

SynthStrings

Ac. Grand Piano

78

Melody
Drums
Elec. Guitar (muted)
Dist. Guitar
Overdriven Guitar
Dist. Guitar
Elec. Bass (pick)
Fretless Bass
SynthStrings
Ac. Grand Piano

81

Melody
Drums
Elec. Guitar (muted)
Dist. Guitar
Overdriven Guitar
Dist. Guitar
Elec. Bass (pick)
Fretless Bass
SynthStrings
Ac. Grand Piano

84

Melody
Drums
Elec. Guitar (muted)
Dist. Guitar
Overdriven Guitar
Dist. Guitar
Elec. Bass (pick)
Fretless Bass
Rock Organ
SynthStrings
Ac. Grand Piano

86

Melody
Drums
Dist. Guitar
Overdriven Guitar
Elec. Bass (pick)
Fretless Bass
Rock Organ

89

Melody
Drums
Dist. Guitar
Overdriven Guitar
Elec. Bass (pick)
Fretless Bass
Rock Organ

92

Melody
Drums
Dist. Guitar
Overdriven Guitar
Elec. Bass (pick)
Fretless Bass
Rock Organ

95

Melody
Drums
Dist. Guitar
Overdriven Guitar
Dist. Guitar
Elec. Bass (pick)
Elec. Bass (pick)
Fretless Bass
Rock Organ
SynthStrings

98

Melody
Drums
Dist. Guitar
Overdriven Guitar
Dist. Guitar
Elec. Bass (pick)
Elec. Bass (pick)
Fretless Bass
Rock Organ
SynthStrings

101

Melody
Drums
Dist. Guitar
Overdriven Guitar
Dist. Guitar
Elec. Bass (pick)
Elec. Bass (pick)
Fretless Bass
Rock Organ
SynthStrings

103

Melody
Drums
Dist. Guitar
Overdriven Guitar
Overdriven Guitar
Dist. Guitar
Elec. Bass (pick)
Elec. Bass (pick)
Fretless Bass
Rock Organ
SynthStrings

106

Melody
Drums
Dist. Guitar
Overdriven Guitar
Overdriven Guitar
Dist. Guitar
Elec. Bass (pick)
Elec. Bass (pick)
Fretless Bass
Rock Organ
SynthStrings

108

Melody
Drums
Dist. Guitar
Overdriven Guitar
Overdriven Guitar
Dist. Guitar
Elec. Bass (pick)
Elec. Bass (pick)
Fretless Bass
Rock Organ
SynthStrings

110

Melody
Drums
Dist. Guitar
Overdriven Guitar
Overdriven Guitar
Dist. Guitar
Elec. Bass (pick)
Elec. Bass (pick)
Fretless Bass
Rock Organ
SynthStrings

112

Melody
Drums
Dist. Guitar
Overdriven Guitar
Overdriven Guitar
Dist. Guitar
Elec. Bass (pick)
Elec. Bass (pick)
Fretless Bass
Rock Organ
SynthStrings

115

Melody

Drums

Dist. Guitar

Overdriven Guitar

Overdriven Guitar

Dist. Guitar

Elec. Bass (pick)

Elec. Bass (pick)

Fretless Bass

Rock Organ

SynthStrings

118

Drums

Dist. Guitar

Overdriven Guitar

Overdriven Guitar

Dist. Guitar

Elec. Bass (pick)

Elec. Bass (pick)

Fretless Bass

Rock Organ

SynthStrings

121

Drums

Dist. Guitar

Overdriven Guitar

Overdriven Guitar

Dist. Guitar

Elec. Bass (pick)

Elec. Bass (pick)

Fretless Bass

Rock Organ

SynthStrings

123

Drums

Dist. Guitar

Overdriven Guitar

Overdriven Guitar

Dist. Guitar

Elec. Bass (pick)

Elec. Bass (pick)

Fretless Bass

Rock Organ

SynthStrings

124

Drums

Dist. Guitar

Overdriven Guitar

Overdriven Guitar

Dist. Guitar

Elec. Bass (pick)

Elec. Bass (pick)

Fretless Bass

Rock Organ

SynthStrings

125

Drums

Dist. Guitar

Overdriven Guitar

Overdriven Guitar

Dist. Guitar

Elec. Bass (pick)

Elec. Bass (pick)

Fretless Bass

Rock Organ

SynthStrings

Adamo - Summer Of 69 2

Melody

$\text{♩} = 141,019852$

4

9

14

19

23

26

30

3

Melody

35

39

43

47

51

56

61

64

68

72

5

Melody

81

85

89

93

98

102

106

110

114

118

10

Adamo - Summer Of 69 2

Drums

♩ = 141,019852

10

15

18

21

24

27

30

34

37

40

V.S.

43

46

49

52

56

59

62

64

66

68

Drums

3

72

76

79

82

85

89

91

94

97

100

V.S.

Drums

102

105

107

110

112

114

117

120

122

123

Drums

124

125

Adamo - Summer Of 69 2

Elec. Guitar (muted)

♩ = 141,019852

30 **5**

37

39

41

43 **9** **4** **12**

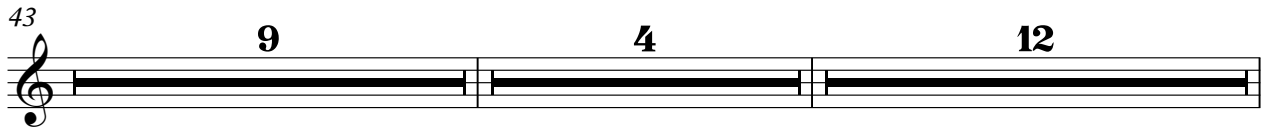

68 **4** **5**

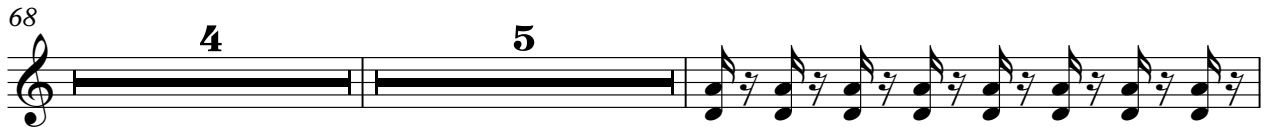

78

80

82

84 **9**

Elec. Guitar (muted)

3

94

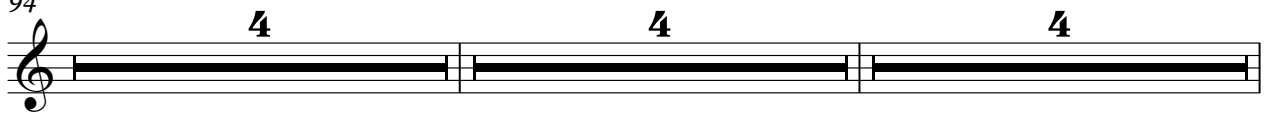

106

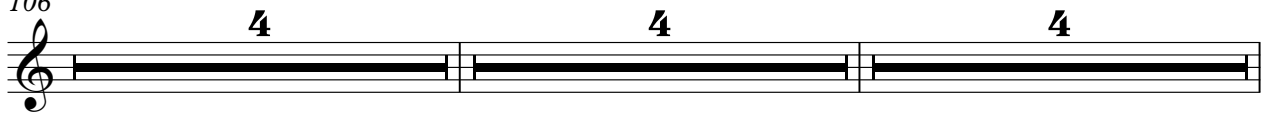

118

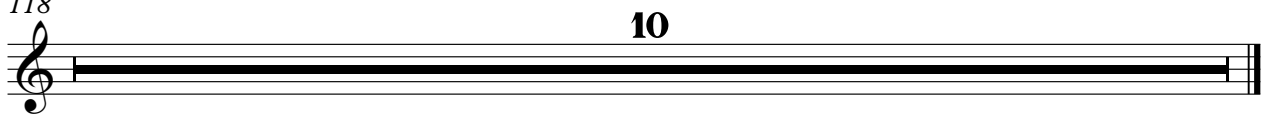

Adamo - Summer Of 69 2

Dist. Guitar

♩ = 141,019852

2

5

7

9

11

13

15

17

19

21

V.S.

24

27

30

33

35

37

39

41

43

46

49

52

55

58

61

68

72

78

80

82

V.S.

84

87

90

93

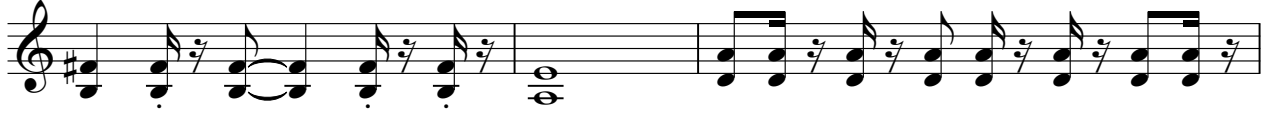

96

98

101

103

106

109

111

114

117

120

122

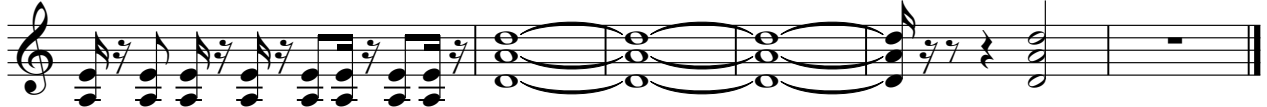

Overdriven Guitar

Adamo - Summer Of 69 2

♩ = 141,019852

11

15

19

22

25

28

30

33

37

42

V.S.

Overdriven Guitar

45

48

51

54

56

59

68

79

84

87

Overdriven Guitar

90

93

97

102

106

110

114

118

122

Overdriven Guitar

Adamo - Summer Of 69 2

♩ = 141,019852

29 22

52 4 12 4

72 22 4 4

102

110

114

118

123 2

Adamo - Summer Of 69 2

Dist. Guitar

♩ = 141,019852

2

5

7

9

11

13

15

17

19

9

30

5

35

37

39

41

52

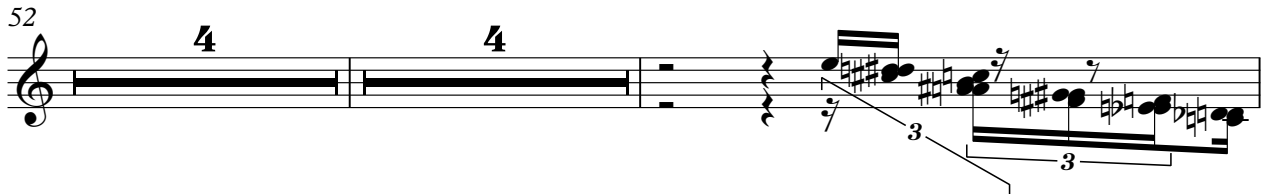

61

64

67

72

79

81

83

94

102

110

118

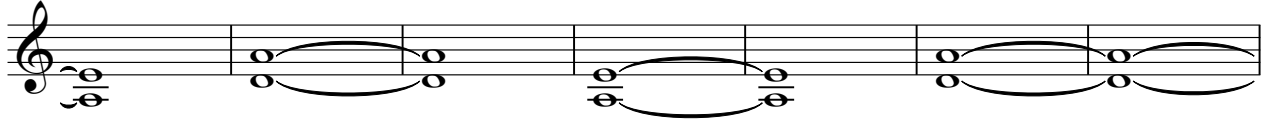

125

Elec. Bass (pick)

Adamo - Summer Of 69 2

♩ = 141,019852

29

33

52

56

59

68

71

74

76

94

17

7

17

2

95

98

101

103

106

109

111

114

117

120

Elec. Bass (pick)

123

Elec. Bass (pick)

3

Adamo - Summer Of 69 2

Elec. Bass (pick)

♩ = 141,019852

11

15

19

22

24

26

28

30

34

38

V.S.

2

42 ELEC. Bass (pick)

44

46

48

50

52

56

59

63

68

#Elec. Bass (pick) 3

78

80

82

84

86

88

90

92

94

98

V.S.

4

102

Elec. Bass (pick)

105

109

113

117

122

Fretless Bass

Adamo - Summer Of 69 2

♩ = 141,019852

12

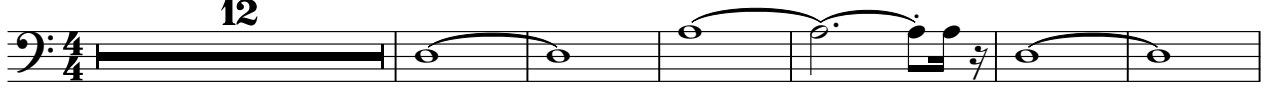

19

24

28

33

37

41

45

48

52

V.S.

56

60

64

68

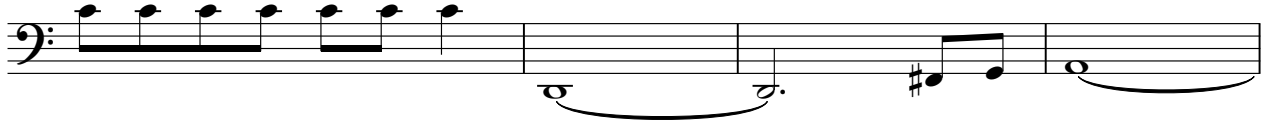

72

78

82

86

90

94

98

102

106

110

114

118

122

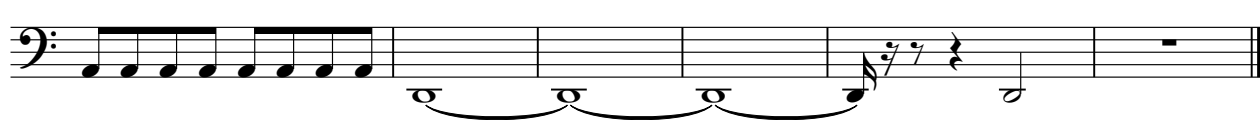

Rock Organ

Adamo - Summer Of 69 2

♩ = 141,019852

20

27

44

52

56

61

68

3

13

Rock Organ

85

94

98

102

106

110

114

118

Rock Organ

122

Adamo - Summer Of 69 2

SynthStrings

♩ = 141,019852

29

33

52

56

59

68

71

74

77

80

17

7

V.S.

83 9

94

97

100

102

105

107

110

113

115

118

121

123

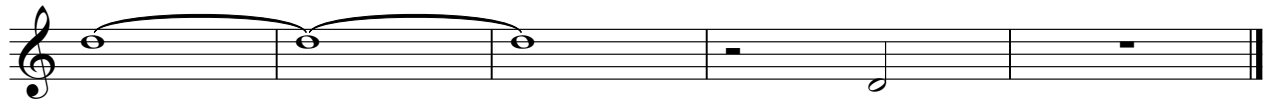

♩ = 141,019852

12

15

18

21 9 5

36

39

41 9

52 4 12 4

72 5

77

80

83

94

106

118
