

Adamo - Summer Of 69 Unplugged

♩ = 140,999969

untitled

Jazz Guitar

Jazz Guitar

Jazz Guitar

Jazz Guitar

Electric Bass

Electric Bass

5-string Electric Bass

Rock Organ

Bandoneon

♩ = 140,999969

Tape Sampler Keyboard [Strings]

Solo

5

untitled

J. Gtr.

J. Gtr.

Band.

8

untitled

J. Gtr.

J. Gtr.

Band.

11

untitled

J. Gtr.

J. Gtr.

J. Gtr.

E. Bass

E. Bass

Band

Solo

14

untitled

J. Gtr.

J. Gtr.

J. Gtr.

E. Bass

E. Bass

Band

Solo

17

untitled

J. Gtr.

J. Gtr.

J. Gtr.

E. Bass

E. Bass

Band.

Solo

20

untitled

J. Gtr.

J. Gtr.

J. Gtr.

E. Bass

E. Bass

Organ

Band.

Solo

23

J. Gtr.
J. Gtr.
E. Bass
E. Bass
Organ
Band
Solo

26

J. Gtr.
J. Gtr.
E. Bass
E. Bass
Organ
Band
Solo

29

J. Gtr.
J. Gtr.
E. Bass
E. Bass
E. Bass
Organ
Band
Tape Smp. Str
Solo

32

J. Gtr.
J. Gtr.
E. Bass
E. Bass
E. Bass
Tape Smp. Str
Solo

35

untitled

J. Gtr.

J. Gtr.

J. Gtr.

E. Bass

E. Bass

Band.

Solo

38

untitled

J. Gtr.

J. Gtr.

J. Gtr.

E. Bass

E. Bass

Band.

Solo

41

untitled

J. Gtr.

J. Gtr.

J. Gtr.

E. Bass

E. Bass

Organ

Band

Solo

44

J. Gtr.

J. Gtr.

E. Bass

E. Bass

Organ

Band

Solo

47

J. Gtr.
J. Gtr.
E. Bass
E. Bass
Organ
Band
Solo

50

J. Gtr.
J. Gtr.
E. Bass
E. Bass
Organ
Band
Solo

53

J. Gtr.
J. Gtr.
E. Bass
E. Bass
E. Bass
Organ
Band
Tape Smp. Str
Solo

56

J. Gtr.
J. Gtr.
E. Bass
E. Bass
E. Bass
Organ
Band
Tape Smp. Str
Solo

59

J. Gtr.
J. Gtr.
J. Gtr.
E. Bass
E. Bass
E. Bass
Organ
Band
Tape Smp. Str
Solo

61

J. Gtr.
J. Gtr.
E. Bass
E. Bass
Organ
Band
Solo

- Organ:** Plays sustained chords, primarily in the lower register.
- Band:** Includes a drum part with a consistent backbeat and a horn section playing sustained notes.

72

J. Gtr.

E. Bass

E. Bass

Tape Smp. Str

Solo

75

untitled

J. Gtr.

J. Gtr.

J. Gtr.

E. Bass

E. Bass

E. Bass

Band.

Tape Smp. Str

Solo

78

untitled

J. Gtr.

J. Gtr.

J. Gtr.

E. Bass

E. Bass

Band.

Tape Smp. Str

Solo

81

untitled

J. Gtr.

J. Gtr.

J. Gtr.

E. Bass

E. Bass

Band.

Tape Smp. Str

Solo

84

untitled

J. Gtr.

J. Gtr.

J. Gtr.

E. Bass

E. Bass

Organ

Band.

Tape Smp. Str

Solo

86

J. Gtr.

J. Gtr.

E. Bass

E. Bass

Organ

Band.

Solo

89

J. Gtr.
J. Gtr.
E. Bass
E. Bass
Organ
Band
Solo

92

J. Gtr.
J. Gtr.
E. Bass
E. Bass
Organ
Band
Solo

95

J. Gtr.

J. Gtr.

J. Gtr.

E. Bass

E. Bass

E. Bass

Organ

Band

Tape Smp. Str

Solo

98

J. Gtr.

J. Gtr.

J. Gtr.

E. Bass

E. Bass

E. Bass

Organ

Band

Tape Smp. Str

Solo

101

J. Gtr.

J. Gtr.

J. Gtr.

J. Gtr.

E. Bass

E. Bass

E. Bass

Organ

Band

Tape Smp. Str

Solo

104

J. Gtr.

J. Gtr.

J. Gtr.

J. Gtr.

E. Bass

E. Bass

E. Bass

Organ

Band

Tape Smp. Str

Solo

106

J. Gtr.

J. Gtr.

J. Gtr.

J. Gtr.

E. Bass

E. Bass

E. Bass

Organ

Band.

Tape Smp. Str

Solo

||

109

J. Gtr.

J. Gtr.

J. Gtr.

J. Gtr.

E. Bass

E. Bass

E. Bass

Organ

Band.

Tape Smp. Str

Solo

112

J. Gtr.

J. Gtr.

J. Gtr.

J. Gtr.

E. Bass

E. Bass

E. Bass

Organ

Band.

Tape Smp. Str

Solo

115

J. Gtr.

J. Gtr.

J. Gtr.

J. Gtr.

E. Bass

E. Bass

E. Bass

Organ

Band.

Tape Smp. Str

Solo

Detailed description of the musical score: The score is arranged in a system of staves. The top staff is for J. Gtr. (Jazz Guitar), followed by three more J. Gtr. staves, two E. Bass (Electric Bass) staves, an Organ staff, a Band staff, a Tape Smp. Str (Tape Sample String) staff, and a Solo staff. The score is divided into two systems by a double bar line. The first system covers measures 112-114, and the second system covers measures 115-117. The music features complex rhythmic patterns, including sixteenth and thirty-second notes, and various chordal textures. The Solo staff contains a dense sequence of notes, likely representing a solo performance. The Organ and Band staves provide harmonic support with sustained chords and rhythmic patterns. The Tape Smp. Str staff shows a rhythmic pattern that appears to be a sampled string sound. The E. Bass staves show a steady bass line with some melodic movement. The J. Gtr. staves feature intricate fretwork and rhythmic accompaniment.

118

J. Gtr.
J. Gtr.
J. Gtr.
J. Gtr.
E. Bass
E. Bass
E. Bass
Organ
Tape Smp. Str
Solo

121

J. Gtr.
J. Gtr.
J. Gtr.
J. Gtr.
E. Bass
E. Bass
E. Bass
Organ
Tape Smp. Str
Solo

123

J. Gtr.

J. Gtr.

J. Gtr.

J. Gtr.

E. Bass

E. Bass

E. Bass

Organ

Tape Smp. Str

Solo

6

6

3

3

3

124

J. Gtr.

J. Gtr.

J. Gtr.

J. Gtr.

E. Bass

E. Bass

E. Bass

Organ

Tape Smp. Str

Solo

3

3

3

6

3

125

J. Gtr.

J. Gtr.

J. Gtr.

J. Gtr.

E. Bass

E. Bass

E. Bass

Organ

Tape Smp. Str

Solo

3 3 3 3 3 6

126

J. Gtr.

J. Gtr.

J. Gtr.

J. Gtr.

E. Bass

E. Bass

E. Bass

Organ

Tape Smp. Str

Solo

3

35

37

39

41

43

78

80

82

84

♩ = 140,999969

2

5

7

9

11

13

15

17

19

21

24

27

31

34

36

38

40

42

45

48

51

54

57

60

66

72

78

80

82

84

V.S.

87

90

93

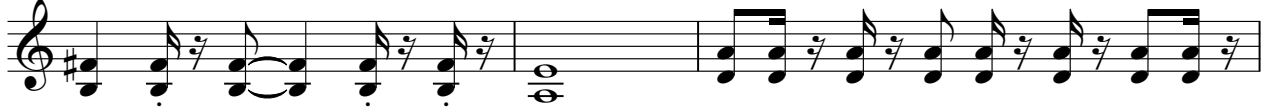

96

99

102

105

108

111

114

117

120

122

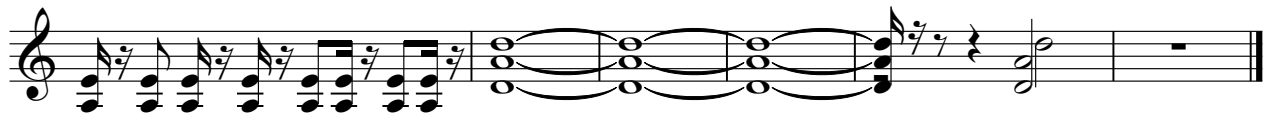

♩ = 140,999969

11

15

19

22

25

28

31

34

38

43

V.S.

46

49

51

54

57

60

15

78

83

86

89

92

95

99

103

107

111

115

119

123

♩ = 140,999969 **102**

107

115

121 **2**

♩ = 140,999969

2

5

7

9

11

13

15

17

19

14

35

37

39

41 **17**

60 **3**

63

66 **6**

69 **8**

79

81

83

10

95

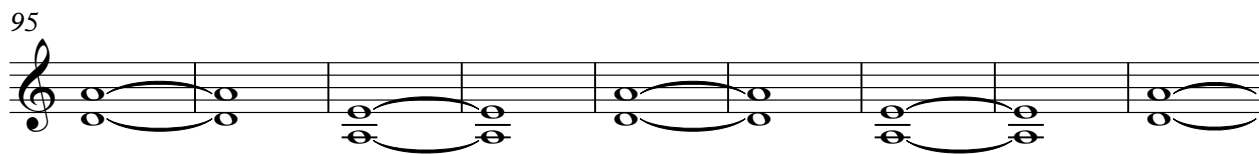

104

113

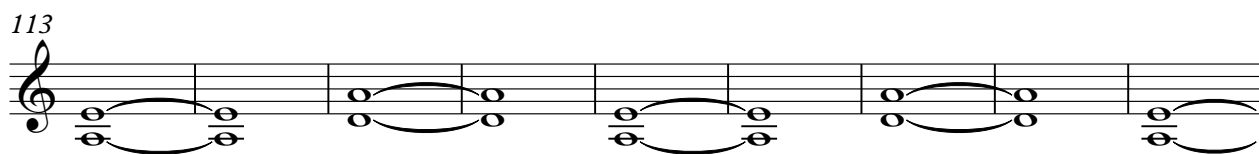

122

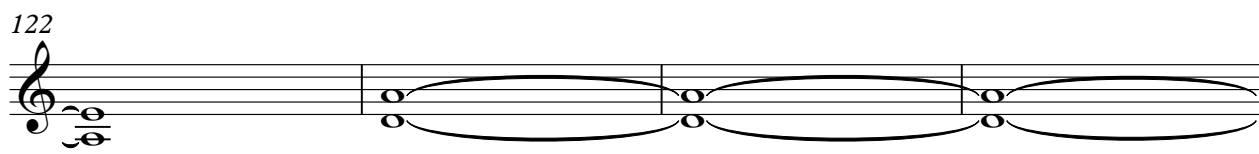

126

3

Adamo - Summer Of 69 Unplugged

Electric Bass

♩ = 140,999969

30

33 18

53

56

59 8

69

72

74

76 18

2

95

Electric Bass

98

101

104

107

110

113

116

119

122

Adamo - Summer Of 69 Unplugged

Electric Bass

♩ = 140,999969

11

15

19

22

24

26

28

31

34

38

V.S.

2

42

Electric Bass

44

46

48

50

53

56

59

65

78

Electric Bass

80

82

84

86

88

90

92

94

98

102

3

V.S.

4

105

Electric Bass

109

113

117

121

123

Adamo - Summer Of 69 Unplugged

5-string Electric Bass

♩ = 140,999969

12

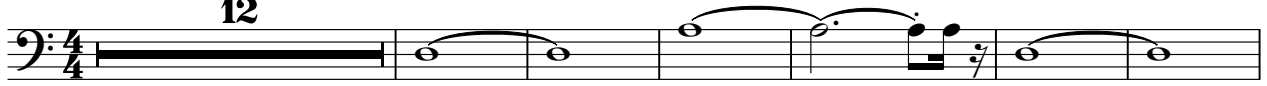

19

24

28

33

37

41

45

49

54

V.S.

58

62

66

72

78

82

86

90

95

99

103

107

111

115

119

122

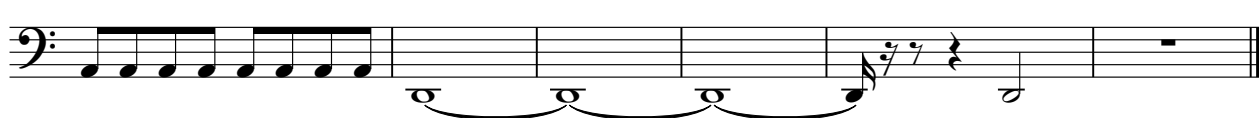

Adamo - Summer Of 69 Unplugged

Rock Organ

♩ = 140,999969

20

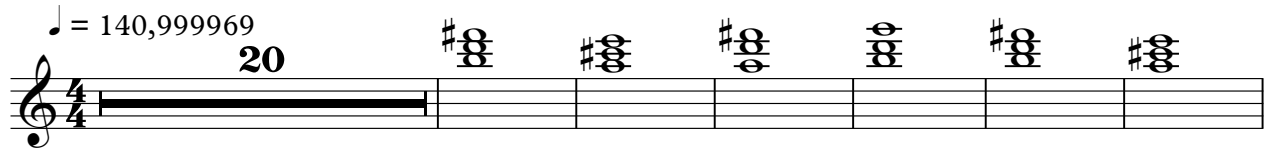

27

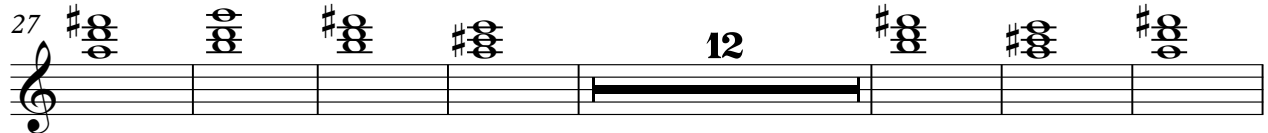

46

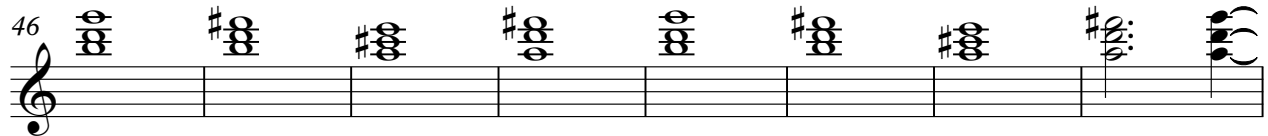

54

58

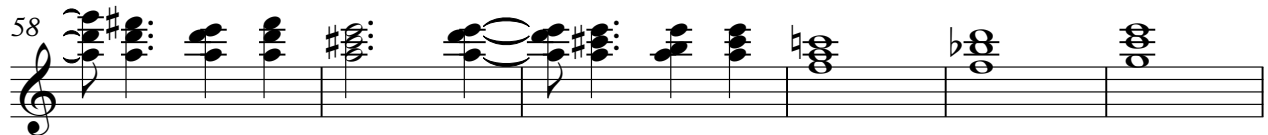

64

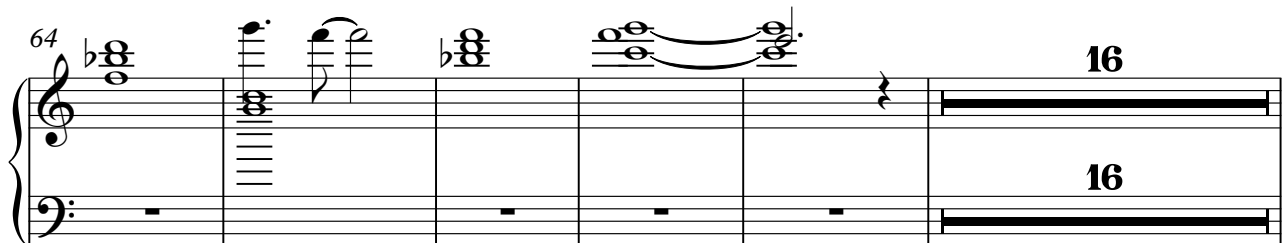

Rock Organ

85

94

99

105

110

114

118

122

Bandoneon

Adamo - Summer Of 69 Unplugged

♩ = 140,999969

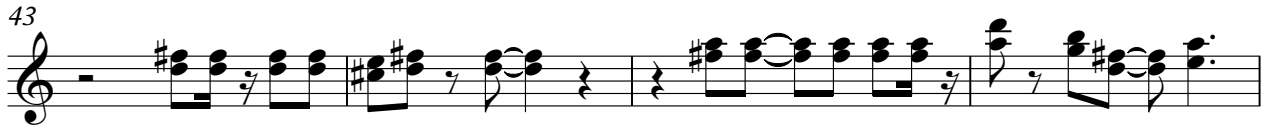
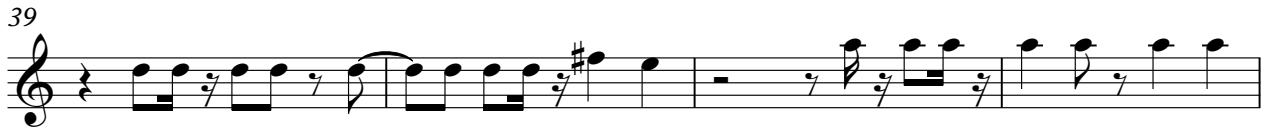

80

85

89

93

98

103

108

114

11

Tape Sampler Keyboard [Strings] Adamo - Summer Of 69 Unplugged

♩ = 140,999969

30

33 18

53

56

59 8

69

72

75

78

81

V.S.

84 **10**

96

99

102

105

108

111

113

116

119

122

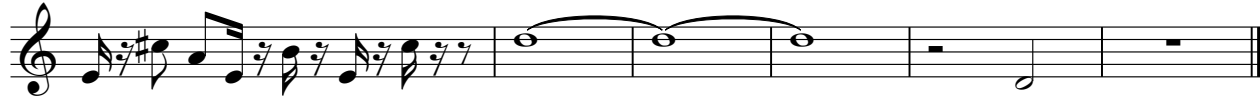

Adamo - Summer Of 69 Unplugged

Solo

♩ = 140,999969

10

14

16

18

20

22

24

26

28

30

V.S.

V.S.
