

Adamo - Summer Of 69

♩ = 141,000305

Tenor Saxophone

Percussion

untitled

Electric Guitar

Electric Guitar

Electric Guitar

Electric Guitar

Electric Bass

Electric Bass

5-string Fretless Electric Bass

Rock Organ

♩ = 141,000305

Tape Sampler Keyboard [Strings]

5

Ten. Sax.

untitled

E. Gtr.

E. Gtr.

8

Ten. Sax.

untitled

E. Gtr.

E. Gtr.

11

Ten. Sax.

Perc.

untitled

E. Gtr.

E. Gtr.

E. Gtr.

E. Bass

E. Bass

14

Ten. Sax.

Perc.

untitled

E. Gtr.

E. Gtr.

E. Gtr.

E. Bass

E. Bass

17

Ten. Sax.

Perc.

untitled

E. Gtr.

E. Gtr.

E. Gtr.

E. Bass

E. Bass

20

Ten. Sax.

Perc.

untitled

E. Gtr.

E. Gtr.

E. Gtr.

E. Bass

E. Bass

Organ

23

Ten. Sax.

Perc.

E. Gtr.

E. Gtr.

E. Bass

E. Bass

Organ

26

Ten. Sax.

Perc.

E. Gtr.

E. Gtr.

E. Bass

E. Bass

Organ

29

Ten. Sax.

Perc.

E. Gtr.

E. Gtr.

E. Bass

E. Bass

E. Bass

Organ

Tape Smp. Str

33

Ten. Sax.

Perc.

untitled

E. Gtr.

E. Gtr.

E. Gtr.

E. Bass

E. Bass

E. Bass

Tape Smp. Str

36

Ten. Sax.

Perc.

untitled

E. Gtr.

E. Gtr.

E. Gtr.

E. Bass

E. Bass

39

Ten. Sax.

Perc.

untitled

E. Gtr.

E. Gtr.

E. Gtr.

E. Bass

E. Bass

42

Ten. Sax.

Perc.

untitled

E. Gtr.

E. Gtr.

E. Gtr.

E. Bass

E. Bass

Organ

45

Ten. Sax.

Perc.

E. Gtr.

E. Gtr.

E. Bass

E. Bass

Organ

48

Ten. Sax.

Perc.

E. Gtr.

E. Gtr.

E. Bass

E. Bass

Organ

51

Ten. Sax.

Perc.

E. Gtr.

E. Gtr.

E. Bass

E. Bass

E. Bass

Organ

Tape Smp. Str

54

Ten. Sax.
Perc.
E. Gtr.
E. Gtr.
E. Bass
E. Bass
E. Bass
Organ
Tape Smp. Str

57

Ten. Sax.
Perc.
E. Gtr.
E. Gtr.
E. Bass
E. Bass
E. Bass
Organ
Tape Smp. Str

60

Ten. Sax.
Perc.
E. Gtr.
E. Gtr.
E. Gtr.
E. Bass
E. Bass
E. Bass
Organ
Tape Smp. Str

62

Ten. Sax.
Perc.
E. Gtr.
E. Gtr.
E. Bass
E. Bass
Organ

65

Ten. Sax.
Perc.
E. Gtr.
E. Gtr.
E. Bass
E. Bass
Organ

68

Ten. Sax.
Perc.
E. Gtr.
E. Gtr.
E. Bass
E. Bass
E. Bass
Organ
Tape Smp. Str

70

Ten. Sax.

Perc.

E. Gtr.

E. Bass

E. Bass

Tape Smp. Str

73

Perc.

E. Gtr.

E. Bass

E. Bass

Tape Smp. Str

76

Ten. Sax.

Perc.

untitled

E. Gtr.

E. Gtr.

E. Gtr.

E. Bass

E. Bass

E. Bass

Tape Smp. Str

79

Ten. Sax.

Perc.

untitled

E. Gtr.

E. Gtr.

E. Gtr.

E. Bass

E. Bass

Tape Smp. Str

82

Ten. Sax.

Perc.

untitled

E. Gtr.

E. Gtr.

E. Gtr.

E. Bass

E. Bass

Tape Smp. Str

85

Ten. Sax.

Perc.

E. Gtr.

E. Gtr.

E. Bass

E. Bass

Organ

88

Ten. Sax.

Perc.

E. Gtr.

E. Gtr.

E. Bass

E. Bass

Organ

91

Ten. Sax.

Perc.

E. Gtr.

E. Gtr.

E. Bass

E. Bass

Organ

94

97

100

Ten. Sax.
Perc.
E. Gtr.
E. Gtr.
E. Gtr.
E. Bass
E. Bass
E. Bass
Organ
Tape Smp. Str

103

Ten. Sax.
Perc.
E. Gtr.
E. Gtr.
E. Gtr.
E. Gtr.
E. Bass
E. Bass
E. Bass
Organ
Tape Smp. Str

106

Ten. Sax.

Perc.

E. Gtr.

E. Gtr.

E. Gtr.

E. Gtr.

E. Bass

E. Bass

E. Bass

Organ

Tape Smp. Str

109

Ten. Sax.

Perc.

E. Gtr.

E. Gtr.

E. Gtr.

E. Gtr.

E. Bass

E. Bass

E. Bass

Organ

Tape Smp. Str

112

Ten. Sax.

Perc.

E. Gtr.

E. Gtr.

E. Gtr.

E. Gtr.

E. Bass

E. Bass

E. Bass

Organ

Tape Smp. Str

115

Ten. Sax.

Perc.

E. Gtr.

E. Gtr.

E. Gtr.

E. Gtr.

E. Bass

E. Bass

E. Bass

Organ

Tape Smp. Str

118

Perc.

E. Gtr.

E. Gtr.

E. Gtr.

E. Gtr.

E. Bass

E. Bass

E. Bass

Organ

Tape Smp. Str

121

Perc.

E. Gtr.

E. Gtr.

E. Gtr.

E. Gtr.

E. Bass

E. Bass

E. Bass

Organ

Tape Smp. Str

123

Perc.

E. Gtr.

E. Gtr.

E. Gtr.

E. Gtr.

E. Bass

E. Bass

E. Bass

Organ

Tape Smp. Str

124

Perc.

E. Gtr.

E. Gtr.

E. Gtr.

E. Gtr.

E. Bass

E. Bass

E. Bass

Organ

Tape Smp. Str

125

Perc.

E. Gtr.

E. Gtr.

E. Gtr.

E. Gtr.

E. Bass

E. Bass

E. Bass

E. Bass

Organ

Tape Smp. Str

Tenor Saxophone

Adamo - Summer Of 69

♩ = 141,000305

4

8

13

17

21

25

29

3

Tenor Saxophone

35

39

43

47

51

56

61

65

70

80

Tenor Saxophone

3

84

88

92

97

102

107

113

116

11

Adamo - Summer Of 69

Percussion

♩ = 141,000305

10

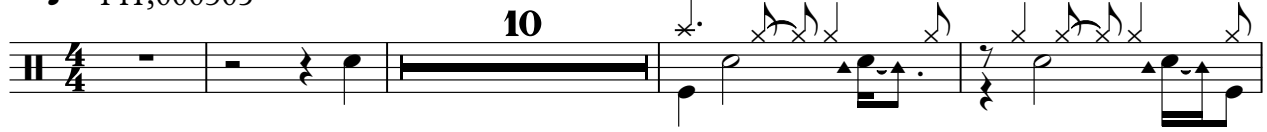

15

18

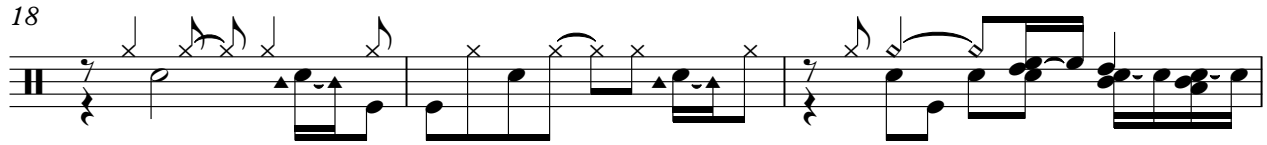

21

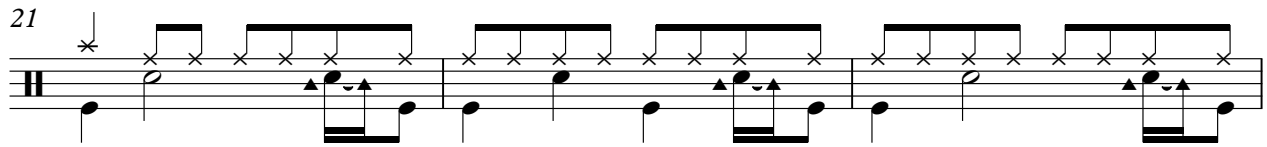

24

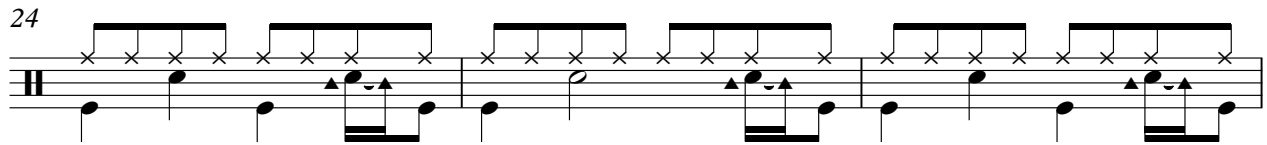

27

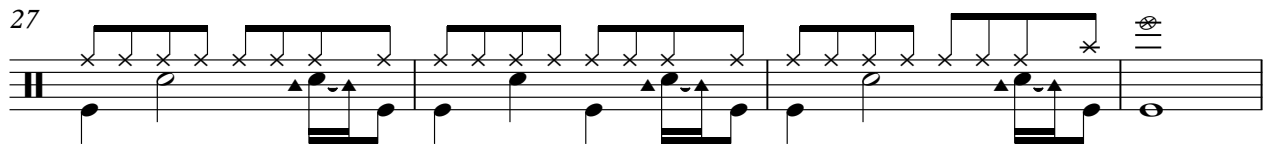

31

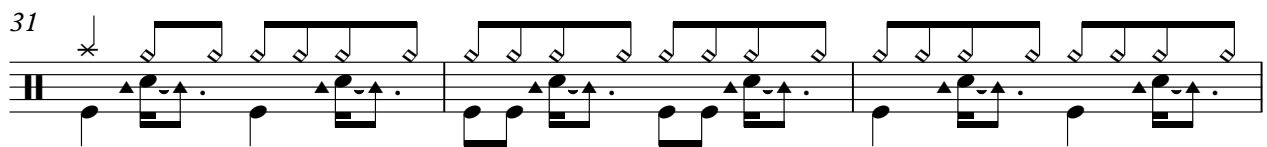

34

37

40

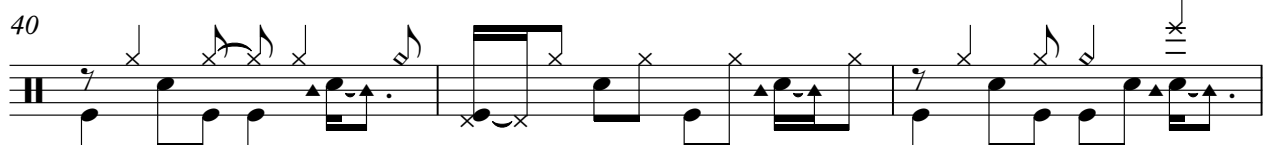

V.S.

Percussion

43

46

49

53

56

59

62

64

66

68

Percussion

3

72

76

79

82

85

89

92

96

99

102

V.S.

Percussion

Adamo - Summer Of 69

untitled

♩ = 141,000305

35

37

39

41

43

78

80

82

84

Adamo - Summer Of 69

Electric Guitar

♩ = 141,000305

2

5

7

9

11

13

15

17

19

21

V.S.

24

27

31

34

36

38

40

42

45

48

51

54

57

60

66

72

78

80

82

84

V.S.

87

90

93

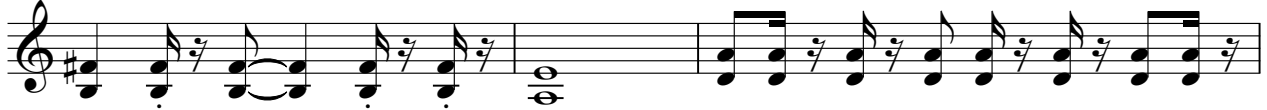

96

99

102

105

108

111

114

117

120

122

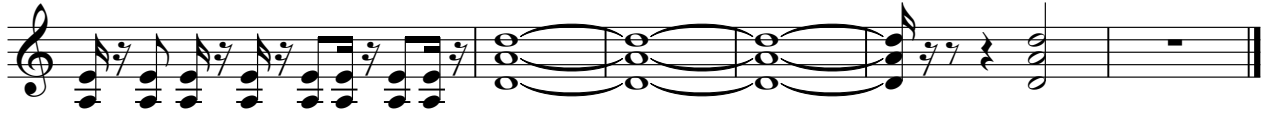

Adamo - Summer Of 69

Electric Guitar

♩ = 141,000305

11

15

19

22

25

28

31

34

38

43

V.S.

46

49

51

54

57

60

15

78

83

86

89

92

95

99

104

109

113

118

122

♩ = 141,000305

102

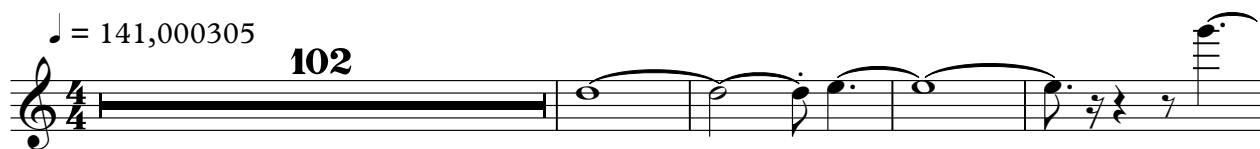

107

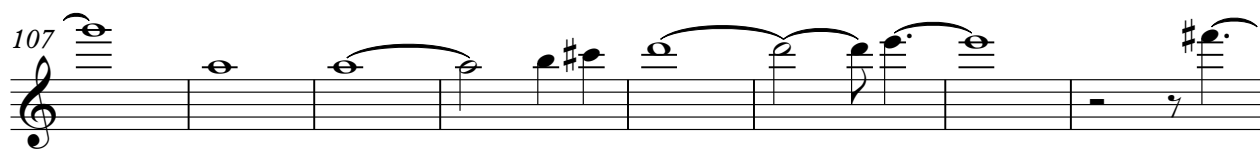

115

121

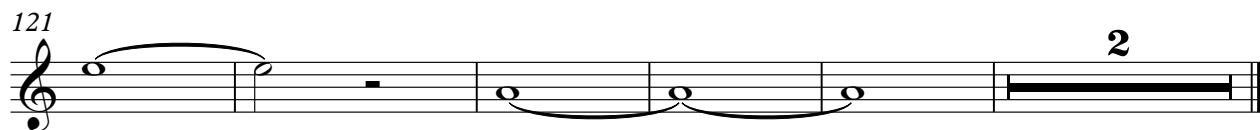

♩ = 141,000305

2

5

7

9

11

13

15

17

19

14

35

37

39

41

17

60

63

66

69

8

79

81

83

10

95

104

113

122

3

Adamo - Summer Of 69

Electric Bass

♩ = 141,000305

30

33

18

53

56

59

8

69

72

74

76

18

2

95

Electric Bass

98

101

104

107

110

113

116

119

122

Adamo - Summer Of 69

Electric Bass

♩ = 141,000305

11

15

19

22

24

26

28

31

34

38

V.S.

2

42

Electric Bass

44

46

48

50

53

56

59

65

78

Electric Bass

80

82

84

86

88

90

92

94

98

102

3

V.S.

4

105

Electric Bass

109

113

117

122

5-string Fretless Electric Bass Adamo - Summer Of 69

♩ = 141,000305
12

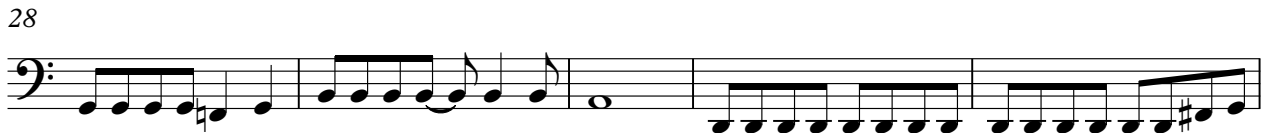
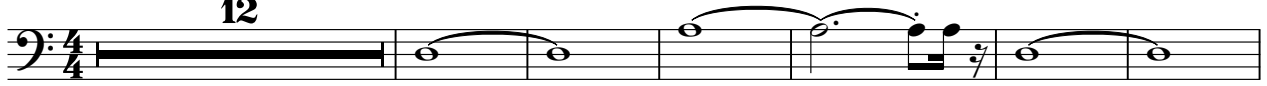

V.S.

103

107

111

115

119

122

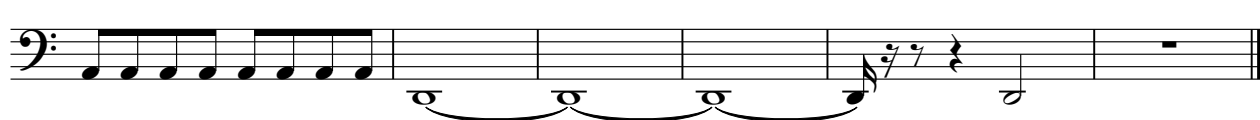

Rock Organ

Adamo - Summer Of 69

♩ = 141,000305

20

27

46

54

59

65

16

16

A grand staff (treble and bass clefs) in 4/4 time. The first three measures show piano accompaniment with chords and moving lines in both hands. This is followed by a 16-measure rest in both the treble and bass staves, indicated by thick black bars and the number '16' in each staff.

Rock Organ

85

94

99

105

110

114

118

122

Adamo - Summer Of 69

Tape Sampler Keyboard [Strings]

♩ = 141,000305

30

33 18

53

56

59 8

69

72

75

78

81

V.S.

84 **10**

96

99

102

105

108

111

114

117

120

122

