

Adamo - Tombe La Neige 2

00:00:03:00
00:00:03:00
1.1.00
untitled

♩ = 104,999924

Melodie

MIKROTRACK

MIKROTRACK

MIKROTRACK

MIKROTRACK

MIKROTRACK

MIKROTRACK

MIKROTRACK

MIKROTRACK

MIKROTRACK

♩ = 104,999924

Melodie

MIKROTRACK

MIKROTRACK

MIKROTRACK

MIKROTRACK

MIKROTRACK

MIKROTRACK

MIKROTRACK

Melodie

MIKROTRACK

MIKROTRACK

MIKROTRACK

MIKROTRACK

MIKROTRACK

MIKROTRACK

MIKROTRACK

Melodie

MIKROTRACK

MIKROTRACK

MIKROTRACK

MIKROTRACK

MIKROTRACK

MIKROTRACK

MIKROTRACK

14

Melodie

MIKROTRACK

MIKROTRACK

MIKROTRACK

MIKROTRACK

MIKROTRACK

MIKROTRACK

MIKROTRACK

MIKROTRACK

MIKROTRACK

MIKROTRACK

17

Melodie

MIKROTRACK

MIKROTRACK

MIKROTRACK

MIKROTRACK

MIKROTRACK

MIKROTRACK

MIKROTRACK

MIKROTRACK

MIKROTRACK

MIKROTRACK

Melodie

MIKROTRACK

MIKROTRACK

MIKROTRACK

MIKROTRACK

MIKROTRACK

MIKROTRACK

MIKROTRACK

Melodie

MIKROTRACK

MIKROTRACK

MIKROTRACK

MIKROTRACK

MIKROTRACK

MIKROTRACK

MIKROTRACK

29

Melodie

MIKROTRACK

MIKROTRACK

MIKROTRACK

MIKROTRACK

MIKROTRACK

MIKROTRACK

MIKROTRACK

32

Melodie

MIKROTRACK

MIKROTRACK

MIKROTRACK

MIKROTRACK

MIKROTRACK

MIKROTRACK

MIKROTRACK

35

Melodie

MIKROTRACK

MIKROTRACK

MIKROTRACK

MIKROTRACK

MIKROTRACK

MIKROTRACK

MIKROTRACK

39

Melodie

MIKROTRACK

MIKROTRACK

MIKROTRACK

MIKROTRACK

MIKROTRACK

MIKROTRACK

MIKROTRACK

43

Melodie

MIKROTRACK

Melodie: Treble clef, quarter notes, eighth notes, and rests.

MIKROTRACK 1: Whole notes.

MIKROTRACK 2: Eighth notes with 'x' marks.

MIKROTRACK 3: Rests.

MIKROTRACK 4: Quarter notes with rests.

MIKROTRACK 5: Sixteenth notes with eighth notes.

MIKROTRACK 6: Chords with flats.

MIKROTRACK 7: Bass line with quarter notes.

MIKROTRACK 8: Grand staff with sustained chords.

46

Melodie

MIKROTRACK

Melodie: Treble clef, quarter notes, eighth notes, and a triplet.

MIKROTRACK 1: Whole notes.

MIKROTRACK 2: Eighth notes with 'x' marks.

MIKROTRACK 3: Quarter notes with rests.

MIKROTRACK 4: Sixteenth notes with eighth notes and triplets.

MIKROTRACK 5: Chords with sharps.

MIKROTRACK 6: Bass line with quarter notes.

MIKROTRACK 7: Grand staff with sustained chords.

49

Melodie

MIKROTRACK

MIKROTRACK

MIKROTRACK

MIKROTRACK

MIKROTRACK

MIKROTRACK

MIKROTRACK

53

Melodie

MIKROTRACK

MIKROTRACK

MIKROTRACK

MIKROTRACK

MIKROTRACK

MIKROTRACK

MIKROTRACK

57

Melodie

MIKROTRACK

MIKROTRACK

MIKROTRACK

MIKROTRACK

MIKROTRACK

MIKROTRACK

MIKROTRACK

61

Melodie

MIKROTRACK

MIKROTRACK

MIKROTRACK

MIKROTRACK

MIKROTRACK

MIKROTRACK

MIKROTRACK

65

Melodie

MIKROTRACK

MIKROTRACK

MIKROTRACK

MIKROTRACK

MIKROTRACK

MIKROTRACK

MIKROTRACK

68

Melodie

MIKROTRACK

MIKROTRACK

MIKROTRACK

MIKROTRACK

MIKROTRACK

MIKROTRACK

MIKROTRACK

71

Melodie

MIKROTRACK

MIKROTRACK

MIKROTRACK

MIKROTRACK

MIKROTRACK

MIKROTRACK

MIKROTRACK

MIKROTRACK

74

Melodie

MIKROTRACK

MIKROTRACK

MIKROTRACK

MIKROTRACK

MIKROTRACK

MIKROTRACK

MIKROTRACK

77

Melodie

MIKROTRACK

MIKROTRACK

MIKROTRACK

MIKROTRACK

MIKROTRACK

MIKROTRACK

MIKROTRACK

MIKROTRACK

Melodie

Adamo - Tombe La Neige 2

♩ = 104,999924

6

11

16

21

27

34

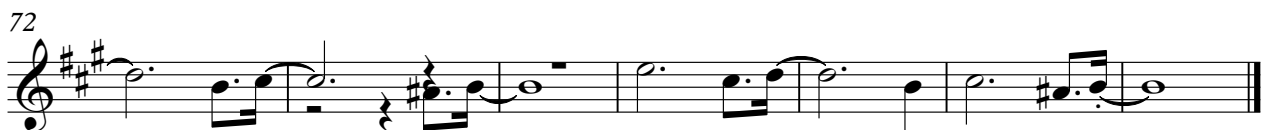

♩ = 104,999924

2

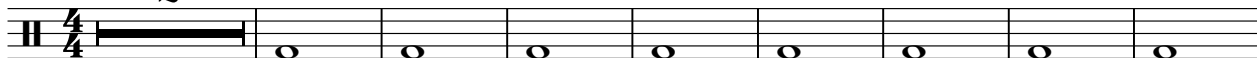

11

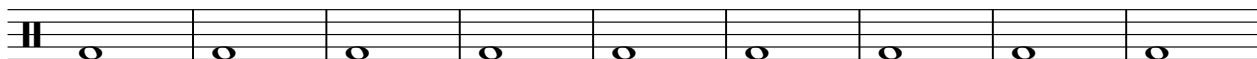

20

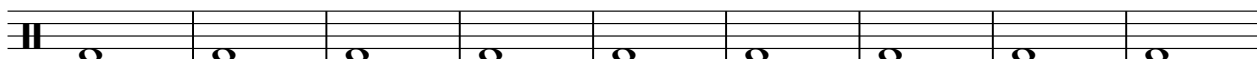

29

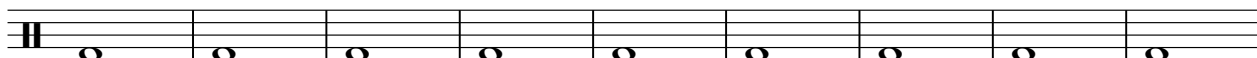

38

47

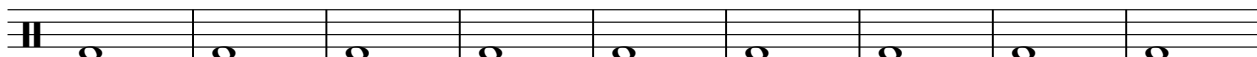

56

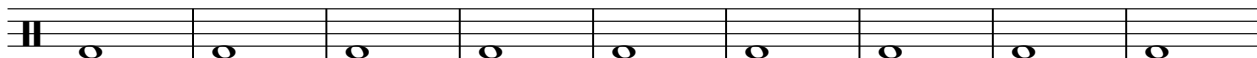

65

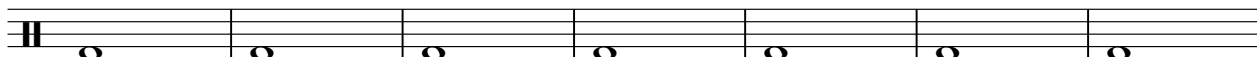

72

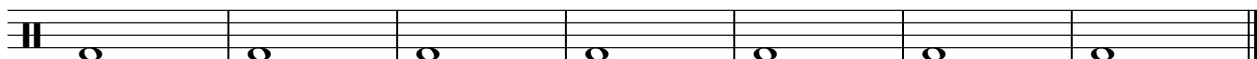

♩ = 104,999924

2

Staff 1: 4/4 time signature, measure 1 with a bar line and measure 2 with notes and 'x' marks.

6

Staff 2: measures 3-4 with notes and 'x' marks.

10

Staff 3: measures 5-6 with notes and 'x' marks.

14

Staff 4: measures 7-8 with notes and 'x' marks.

18

9

Staff 5: measure 9 with a bar line and measure 10 with notes and 'x' marks.

30

Staff 6: measures 11-12 with notes and 'x' marks.

34

Staff 7: measures 13-14 with notes and 'x' marks.

38

Staff 8: measures 15-16 with notes and 'x' marks.

42

Staff 9: measures 17-18 with notes and 'x' marks.

46

Staff 10: measures 19-20 with notes and 'x' marks.

V.S.

2

MIKROTRACK

50

13

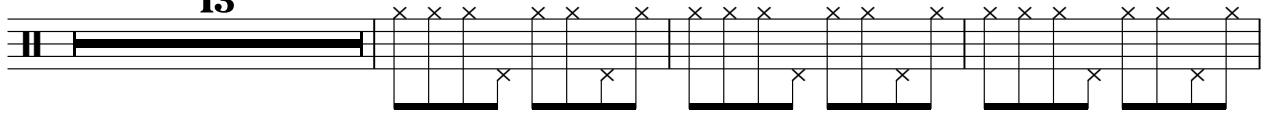

66

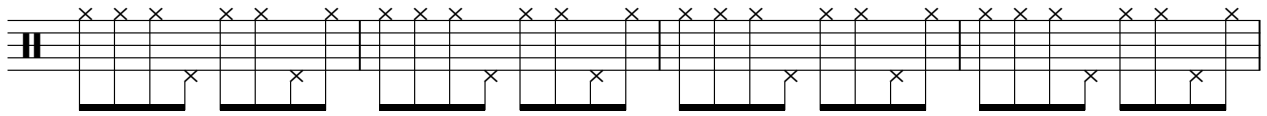

70

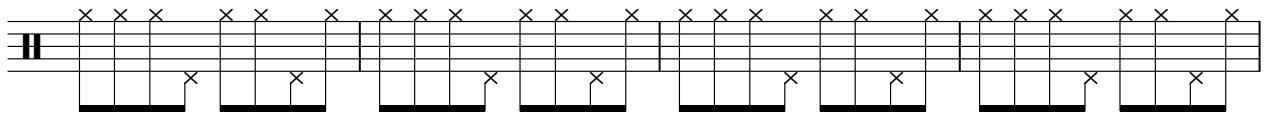

74

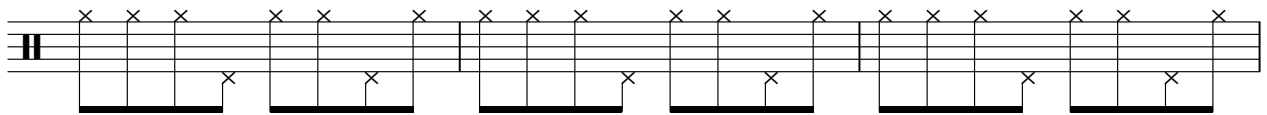

77

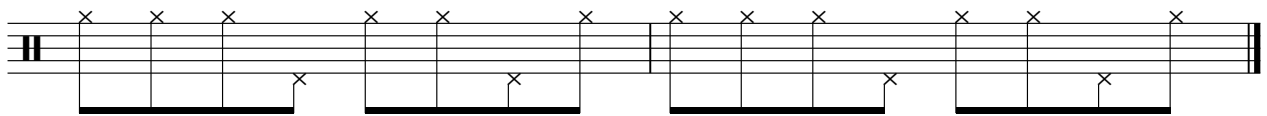

♩ = 104,999924

18

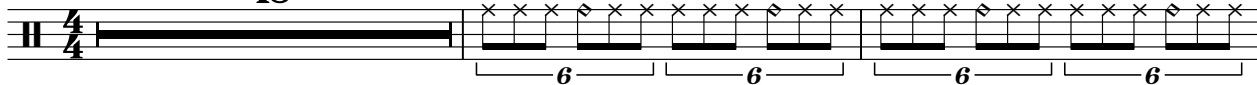

21

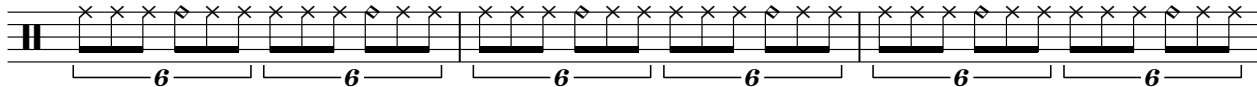

24

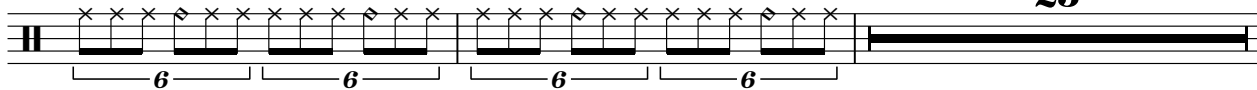

51

54

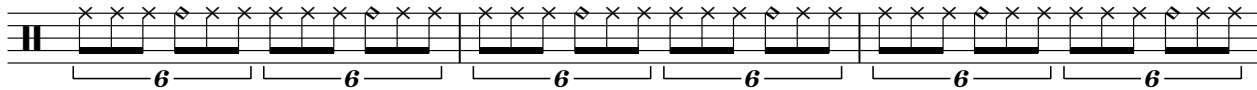

57

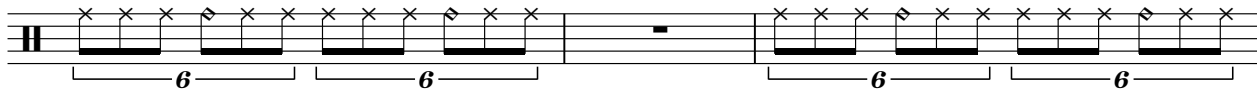

60

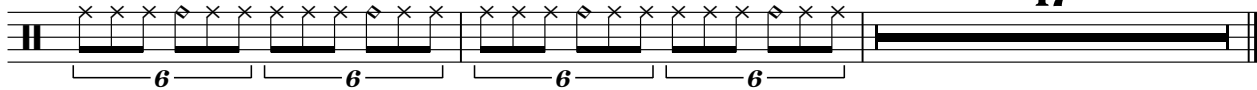

♩ = 104,999924

18

23

25

52

58

17

MIKROTRACK

Adamo - Tombe La Neige 2

♩ = 104,999924

2 15 6

This block contains the first three measures of the guitar tab. The first measure is marked with a '2' and a circled '2' above it. The second measure is marked with a '15' and a circled '15' above it. The third measure is marked with a '6' and a circled '6' above it. Each measure contains a single horizontal bar representing a fretted note.

27

7 7 6

This block contains measures 4, 5, and 6. Measure 4 is marked with a '7' and a circled '7' above it. Measure 5 is marked with a '7' and a circled '7' above it. Measure 6 is marked with a '6' and a circled '6' above it. Each measure contains a single horizontal bar representing a fretted note.

50

6 2

This block contains measures 7, 8, and 9. Measure 7 is marked with a '6' and a circled '6' above it. Measure 8 is marked with a '2' and a circled '2' above it. Measure 9 is marked with a '2' and a circled '2' above it. Each measure contains a single horizontal bar representing a fretted note.

62

7 7

This block contains measures 10, 11, and 12. Measure 10 is marked with a '7' and a circled '7' above it. Measure 11 is marked with a '7' and a circled '7' above it. Measure 12 is marked with a '7' and a circled '7' above it. Each measure contains a single horizontal bar representing a fretted note.

♩ = 104,999924

76

♩ = 104,999924

2

7

12

17

9

30

35

40

45

48

13

63

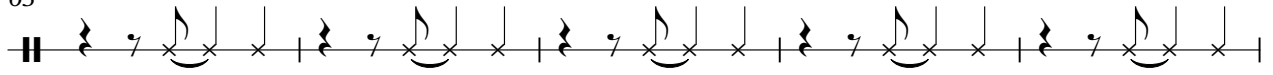

68

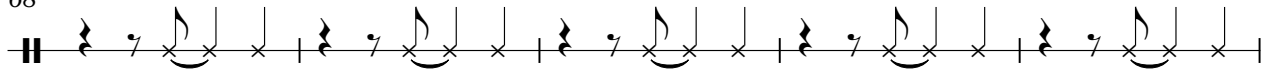

73

76

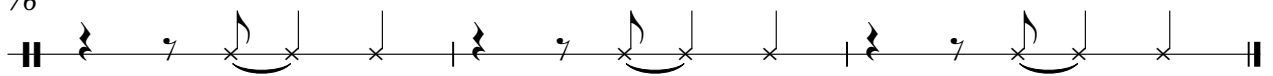

$\text{♩} = 104,999924$

27

29

31

33

37

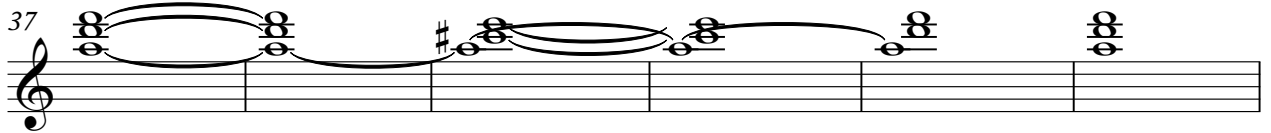

43

45

47

49

63

65

67

69

71

73

75

77

♩ = 104,999924

2

6

10

14

19

23

28

32

43

47

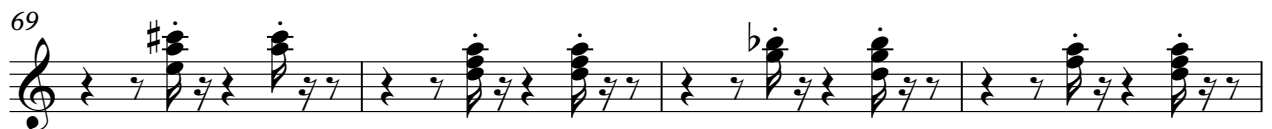
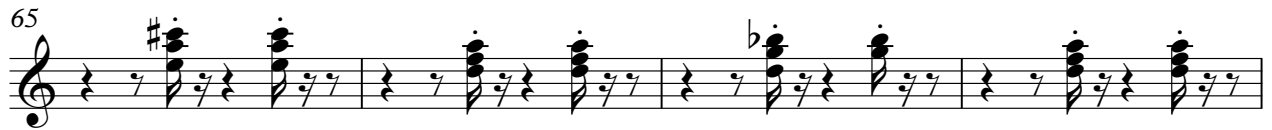

♩ = 104,999924

2

8

14

19

24

29

34

39

44

50

V.S.

55

60

65

70

75

♩ = 104,999924

18

23

31

39

8

53

60

69

74

♩ = 104,999924

2

11

19

27

35

50

58

65

72

♩ = 104,999924

34

37

40

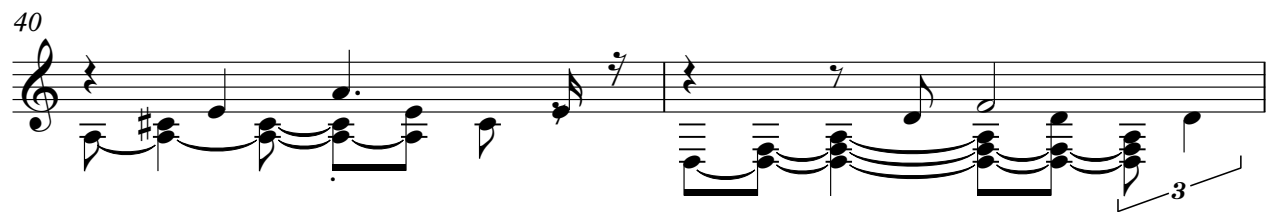

42

36

