

♩ = 115,000031

Musical score for Percussion, Alto, Synth Bass, Reverse Cymbals, FM Synth, Orchestra Hit, Lead 1 (Square), Lead 2 (Sawtooth), Lead 8 (Bass + Lead), Pad 5 (Bowed), Solo, and Solo. The score is in 4/4 time and features a tempo of 115,000031. The Percussion part includes a complex rhythmic pattern with accents. The Synth Bass part features a melodic line with grace notes. The Orchestra Hit part consists of two staves with sustained notes. The Lead 1 (Square) and Lead 2 (Sawtooth) parts are currently silent. The Lead 8 (Bass + Lead) parts are also silent. The Pad 5 (Bowed) and Solo parts are currently silent.

7

Perc.

S. Bass

FM

Lead 8

Lead 8

Pad 5

Solo

We're the crowd we're coming out got my flash on it's true need that picture of you. It's so

11

Perc.

S. Bass

FM

Lead 8

Lead 8

Pad 5

Solo

mag i cal we'd be so fan tas ti cal.

15

Perc. *[Drum notation]*

S. Bass *[Bass line]*

FM *[Fingered Manic notation]*

Lead 8 *[Lead guitar line]*

Lead 8 *[Lead guitar line]*

Pad 5 *[Pad line]*

Solo *[Solo line]*

Leath er and jeans gar age glam or ous not sure what it means but this pho to of us it don't

19

Perc. *[Drum notation]*

A. *[Acoustic guitar line]*

S. Bass *[Bass line]*

Rev. Cym. *[Reverberating Cymbal line]*

FM *[Fingered Manic notation]*

Lead 2 *[Lead guitar line]*

Lead 8 *[Lead guitar line]*

Lead 8 *[Lead guitar line]*

Pad 5 *[Pad line]*

Solo *[Solo line]*

have a price read y for those flash ing lights 'caus'ou knowtha by I.

23

Perc.

A.

S. Bass

FM

Orch. Hit

Lead 1

Lead 2

Lead 8

Solo

I'm your big gest fan I'll fol low you un til you love me. Pa pa pa pa raz zi.

27

Perc.

A.

S. Bass

FM

Orch. Hit

Lead 1

Lead 2

Lead 8

Solo

Ba by there's no oth er su per star you know that I'll be Pa pa

30

Perc.

A.

S. Bass

FM

Orch. Hit

Lead 1

Lead 2

Lead 8

Solo

pa pa raz zi. Prom ise I'll be kind but I won't stop un til that boy is mine.

34

Perc.

A.

S. Bass

FM

Orch. Hit

Lead 1

Lead 2

Lead 8

Solo

Ba by you'll be fa mous chase you down un til you love

37

Perc.

A.

S. Bass

S. Bass

FM

Orch. Hit

Lead 1

Lead 2

Lead 8

Solo

me. Pa pa pa pa raz zi.

41

Perc.

S. Bass

S. Bass

FM

Lead 8

Lead 8

Solo

I'll be your girl back stage at your show vel vet

45

Perc.

S. Bass

FM

Lead 8

Lead 8

Pad 5

Solo

ropes and guitars yeah 'cause you'll know I'm starring between the sets eyeliner and

49

Perc.

S. Bass

S. Bass

FM

Lead 2

Lead 8

Lead 8

Pad 5

Solo

ci garettes. Shadow is burnt yellow dance and return my

53

Perc.

A.

S. Bass

FM

Lead 8

Lead 8

Pad 5

Solo

lash es are dry pur ple tear drops I cry. It don't have a price lov ing you is

57

Perc.

A.

S. Bass

Rev. Cym.

FM

Orch. Hit

Lead 1

Lead 2

Lead 8

Pad 5

Solo

cher ry pie 'causae knowtha by I. I'm your big gest fan I'll fol low you un til you love

61

Perc.

A.

S. Bass

FM

Orch. Hit

Lead 1

Lead 2

Lead 8

Solo

me. Pa pa pa pa raz zi. Ba by there's no oth er su

64

Perc.

A.

S. Bass

FM

Orch. Hit

Lead 1

Lead 2

Lead 8

Solo

per star you know that I'll be Pa pa pa pa raz zi. Prom ise I'll be kind

68

Perc.

A.

S. Bass

FM

Orch. Hit

Lead 1

Lead 2

Lead 8

Solo

but I won't stop un til that boy is mine. Ba by you'll be fa mous chase

72

Perc.

A.

S. Bass

FM

Orch. Hit

Orch. Hit

Lead 1

Lead 2

Lead 8

Solo

you down un til you love me. Pa pa pa pa raz zi. Real good. We dance

76

Perc.

S. Bass

FM

Orch. Hit

Orch. Hit

Lead 1

Lead 2

Solo

in the stu di o. Snap snap. To that hiton the ra di o. Don't stop boy let iewind.

81

Perc.

A.

S. Bass

FM

Orch. Hit

Orch. Hit

Lead 2

Solo

Solo

We'll blast it but we'll still have fun. I'm your big gest fan I'll fol low you un til you love

85

A.

S. Bass

S. Bass

FM

Orch. Hit

Solo

Solo

me. Pa pa pa pa raz zi. Ba by there's no oth er su per star you know that I'll

89

Perc.

A.

S. Bass

S. Bass

FM

Orch. Hit

Lead 1

Lead 2

Lead 8

Solo

Solo

be Pa pa pa pa raz zi. Prom ise I'll be kind

92

Perc.

A.

S. Bass

FM

Orch. Hit

Lead 1

Lead 2

Lead 8

Solo

but I won't stop un til that boy is mine. Ba by you'll be fa mous chase

96

Perc.

A.

S. Bass

FM

Orch. Hit

Lead 1

Lead 2

Lead 8

Solo

you down un til you love me. Pa pa pa pa raz zi.

99

Perc.

S. Bass

# Percussion

♩ = 115,000031

6

10

14

18

22

26

30

34

38

www.midi.de  
www.midi.de

V.S.

42

46

50

54

58

62

66

70

74

78

Percussion

82

92

96

100

Alto

♩ = 115,000031

18

23

27

32

36

57

62

67

71

www.midi.de  
www.midi.de

81

84

88

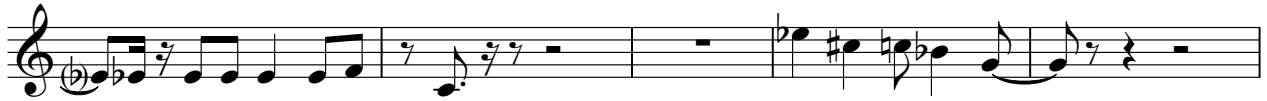

93

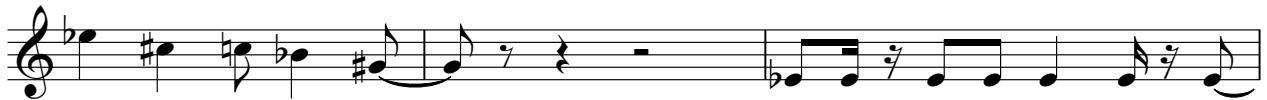

96

# Synth Bass

♩ = 115,000031

2

7

11

15

19

23

26

29

32

35

38

42

46

50

54

58

62

65

68

71

74

80

85

88

91

94

97

100

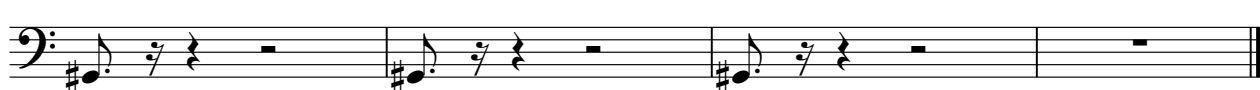

# Synth Bass

♩ = 115,000031

**38**

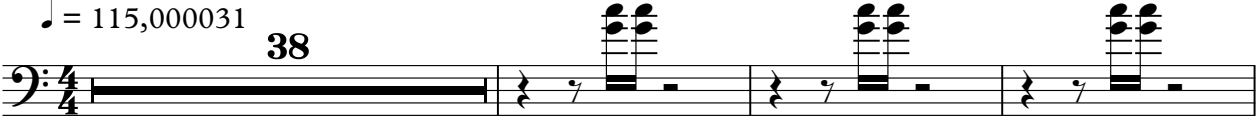

42

**7**

**36**

87

89

90

**13**

www.midi.de  
www.midi.de

# Reverse Cymbals

♩ = 115,000031

**21** **35**

58 **45**

www.midi.de  
www.midi.de

# FM Synth

♩ = 115,000031

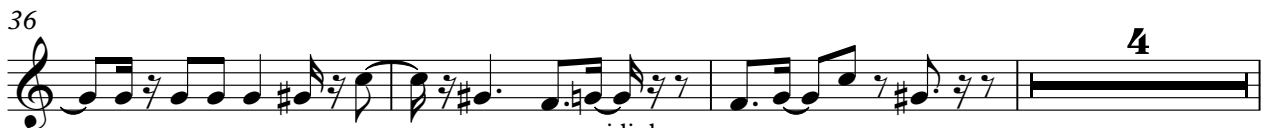

www.midi.de  
www.midi.de

81

84

87

90

94

97

# Orchestra Hit

♩ = 115,000031

2 16

24

33 20

59

68

76 5

88

94 5

www.midi.de  
www.midi.de

# Orchestra Hit

♩ = 115,000031

**2** **68**

75

80

**22**

www.midi.de  
www.midi.de

# Lead 1 (Square)

♩ = 115,000031

22

25

28

31

34

37

39

19

Lead 1 (Square)

59

62

65

68

71

74

79

**12**

93

96

98

**5**

# Lead 2 (Sawtooth)

♩ = 115,000031

20

25

30

35

49

60

65

70

75

8

10

6

4

www.midi.de  
www.midi.de

2

### Lead 2 (Sawtooth)

91

96

5

# Lead 8 (Bass + Lead)

♩ = 115,000031

6 2

12

17

23

28

33

38 4 2

48

52

www.midi.de  
www.midi.de

57

61

66

71

75

94

97

Solo

♩ = 115,000031

82

83 84 85

Chord 83: F#1, 2, 3, 4, 5, 6, 7, 8, 9, 10, 11, 12, 13, 14, 15, 16, 17, 18, 19, 20, 21, 22, 23, 24, 25, 26, 27, 28, 29, 30, 31, 32, 33, 34, 35, 36, 37, 38, 39, 40, 41, 42, 43, 44, 45, 46, 47, 48, 49, 50, 51, 52, 53, 54, 55, 56, 57, 58, 59, 60, 61, 62, 63, 64, 65, 66, 67, 68, 69, 70, 71, 72, 73, 74, 75, 76, 77, 78, 79, 80, 81, 82, 83, 84, 85, 86, 87, 88, 89, 90, 91, 92, 93, 94, 95, 96, 97, 98, 99, 100, 101, 102, 103, 104, 105, 106, 107, 108, 109, 110, 111, 112, 113, 114, 115, 116, 117, 118, 119, 120, 121, 122, 123, 124, 125, 126, 127, 128, 129, 130, 131, 132, 133, 134, 135, 136, 137, 138, 139, 140, 141, 142, 143, 144, 145, 146, 147, 148, 149, 150, 151, 152, 153, 154, 155, 156, 157, 158, 159, 160, 161, 162, 163, 164, 165, 166, 167, 168, 169, 170, 171, 172, 173, 174, 175, 176, 177, 178, 179, 180, 181, 182, 183, 184, 185, 186, 187, 188, 189, 190, 191, 192, 193, 194, 195, 196, 197, 198, 199, 200, 201, 202, 203, 204, 205, 206, 207, 208, 209, 210, 211, 212, 213, 214, 215, 216, 217, 218, 219, 220, 221, 222, 223, 224, 225, 226, 227, 228, 229, 230, 231, 232, 233, 234, 235, 236, 237, 238, 239, 240, 241, 242, 243, 244, 245, 246, 247, 248, 249, 250, 251, 252, 253, 254, 255, 256, 257, 258, 259, 260, 261, 262, 263, 264, 265, 266, 267, 268, 269, 270, 271, 272, 273, 274, 275, 276, 277, 278, 279, 280, 281, 282, 283, 284, 285, 286, 287, 288, 289, 290, 291, 292, 293, 294, 295, 296, 297, 298, 299, 300, 301, 302, 303, 304, 305, 306, 307, 308, 309, 310, 311, 312, 313, 314, 315, 316, 317, 318, 319, 320, 321, 322, 323, 324, 325, 326, 327, 328, 329, 330, 331, 332, 333, 334, 335, 336, 337, 338, 339, 340, 341, 342, 343, 344, 345, 346, 347, 348, 349, 350, 351, 352, 353, 354, 355, 356, 357, 358, 359, 360, 361, 362, 363, 364, 365, 366, 367, 368, 369, 370, 371, 372, 373, 374, 375, 376, 377, 378, 379, 380, 381, 382, 383, 384, 385, 386, 387, 388, 389, 390, 391, 392, 393, 394, 395, 396, 397, 398, 399, 400, 401, 402, 403, 404, 405, 406, 407, 408, 409, 410, 411, 412, 413, 414, 415, 416, 417, 418, 419, 420, 421, 422, 423, 424, 425, 426, 427, 428, 429, 430, 431, 432, 433, 434, 435, 436, 437, 438, 439, 440, 441, 442, 443, 444, 445, 446, 447, 448, 449, 450, 451, 452, 453, 454, 455, 456, 457, 458, 459, 460, 461, 462, 463, 464, 465, 466, 467, 468, 469, 470, 471, 472, 473, 474, 475, 476, 477, 478, 479, 480, 481, 482, 483, 484, 485, 486, 487, 488, 489, 490, 491, 492, 493, 494, 495, 496, 497, 498, 499, 500, 501, 502, 503, 504, 505, 506, 507, 508, 509, 510, 511, 512, 513, 514, 515, 516, 517, 518, 519, 520, 521, 522, 523, 524, 525, 526, 527, 528, 529, 530, 531, 532, 533, 534, 535, 536, 537, 538, 539, 540, 541, 542, 543, 544, 545, 546, 547, 548, 549, 550, 551, 552, 553, 554, 555, 556, 557, 558, 559, 560, 561, 562, 563, 564, 565, 566, 567, 568, 569, 570, 571, 572, 573, 574, 575, 576, 577, 578, 579, 580, 581, 582, 583, 584, 585, 586, 587, 588, 589, 590, 591, 592, 593, 594, 595, 596, 597, 598, 599, 600, 601, 602, 603, 604, 605, 606, 607, 608, 609, 610, 611, 612, 613, 614, 615, 616, 617, 618, 619, 620, 621, 622, 623, 624, 625, 626, 627, 628, 629, 630, 631, 632, 633, 634, 635, 636, 637, 638, 639, 640, 641, 642, 643, 644, 645, 646, 647, 648, 649, 650, 651, 652, 653, 654, 655, 656, 657, 658, 659, 660, 661, 662, 663, 664, 665, 666, 667, 668, 669, 670, 671, 672, 673, 674, 675, 676, 677, 678, 679, 680, 681, 682, 683, 684, 685, 686, 687, 688, 689, 690, 691, 692, 693, 694, 695, 696, 697, 698, 699, 700, 701, 702, 703, 704, 705, 706, 707, 708, 709, 710, 711, 712, 713, 714, 715, 716, 717, 718, 719, 720, 721, 722, 723, 724, 725, 726, 727, 728, 729, 730, 731, 732, 733, 734, 735, 736, 737, 738, 739, 740, 741, 742, 743, 744, 745, 746, 747, 748, 749, 750, 751, 752, 753, 754, 755, 756, 757, 758, 759, 760, 761, 762, 763, 764, 765, 766, 767, 768, 769, 770, 771, 772, 773, 774, 775, 776, 777, 778, 779, 780, 781, 782, 783, 784, 785, 786, 787, 788, 789, 790, 791, 792, 793, 794, 795, 796, 797, 798, 799, 800, 801, 802, 803, 804, 805, 806, 807, 808, 809, 810, 811, 812, 813, 814, 815, 816, 817, 818, 819, 820, 821, 822, 823, 824, 825, 826, 827, 828, 829, 830, 831, 832, 833, 834, 835, 836, 837, 838, 839, 840, 841, 842, 843, 844, 845, 846, 847, 848, 849, 850, 851, 852, 853, 854, 855, 856, 857, 858, 859, 860, 861, 862, 863, 864, 865, 866, 867, 868, 869, 870, 871, 872, 873, 874, 875, 876, 877, 878, 879, 880, 881, 882, 883, 884, 885, 886, 887, 888, 889, 890, 891, 892, 893, 894, 895, 896, 897, 898, 899, 900, 901, 902, 903, 904, 905, 906, 907, 908, 909, 910, 911, 912, 913, 914, 915, 916, 917, 918, 919, 920, 921, 922, 923, 924, 925, 926, 927, 928, 929, 930, 931, 932, 933, 934, 935, 936, 937, 938, 939, 940, 941, 942, 943, 944, 945, 946, 947, 948, 949, 950, 951, 952, 953, 954, 955, 956, 957, 958, 959, 960, 961, 962, 963, 964, 965, 966, 967, 968, 969, 970, 971, 972, 973, 974, 975, 976, 977, 978, 979, 980, 981, 982, 983, 984, 985, 986, 987, 988, 989, 990, 991, 992, 993, 994, 995, 996, 997, 998, 999, 1000

87

13

88 89 90

www.midi.de  
www.midi.de

Solo

♩ = 115,000031

**6**

We're comin' outta that party it's so magical we're so fan

**2**

tas tical. Learnin' to play guitar ain't nothin' but a love story it don't have a ready for those

21

flashin' lights 'cause that boy. I'm gonna love you until you love me. Papa paparazi.

27

Bye-bye 'cause that I'll be Papa paparazi. Promise I'll be kind

32

but wait 'til that boy is mine. Bye-bye 'cause you love

37

**5**

me. Papa paparazi. I'm gonna love you until you love me

47

**2**

twinkles in her eyes. She's a yellow daisy that turns my face red. I don't

55

have a price loving you is like a cherry pie 'cause that boy. I'm gonna love you until you love

61

me. Papa paparazi. Bye-bye 'cause that I'll be Papa paparazi.

67

Prom ise I'll be kind but ~~won't~~ stop til that boy is mine. ~~By~~ ~~the~~ ~~chase~~

72

~~you~~ ~~will~~ you love me. Papa papazzi. Rea ~~good~~ ~~time~~ in the ~~radio~~. Snapnap That hit the ~~radio~~.

79

Don't stop boy ~~and~~ wind. We' ~~blat~~ ~~but~~ we'll still have fun. ~~Ly~~ ~~ing~~ ~~for~~ I' ~~bl~~ ~~love~~ until you love

85

me. Papa papazzi. ~~Blas~~ ~~theru~~ ~~ps~~ ~~now~~ that I'll be Papa papazzi.

91

Prom ise I'll be kind but ~~won't~~ stop til that boy is mine.

95

~~By~~ ~~the~~ ~~chase~~ ~~you~~ ~~will~~ until you love me. Pa pa pa pa raz zi. **6**