

# Adamo - Tombe La Neige

0.0"  
1.1,00  
WinJammer Demo

♩ = 97,999985

4

Mélie

drums

guitar

guitar

guitar

organ

6

Mélie

drums

guitar

guitar

guitar

organ

8

Mélocdie

drums

guitar

guitar

guitar

organ

10

Mélocdie

drums

guitar

guitar

guitar

organ

choir oh

12

Mélie

drums

guitar

guitar

guitar

organ

choir oh

14

Mélie

drums

guitar

guitar

guitar

organ

choir oh

16

Mélocdie

drums

guitar

guitar

guitar

organ

18

Mélocdie

drums

guitar

guitar

guitar

organ

20

Mélocdie

drums

guitar

guitar

guitar

organ

22

Mélocdie

drums

guitar

guitar

guitar

organ

24

Mélie

drums

guitar

guitar

guitar

organ

26

Mélie

drums

guitar

guitar

guitar

organ

28

Mélie

drums

guitar

guitar

guitar

organ

30

Mélie

drums

guitar

guitar

guitar

organ

32

Mélie

drums

guitar

guitar

guitar

organ

34

Mélie

drums

guitar

guitar

guitar

organ

36

Mélie

drums

guitar

guitar

guitar

organ

38

Mélie

drums

guitar

guitar

guitar

organ

40

Mélocdie

drums

guitar

guitar

guitar

organ

42

Mélocdie

drums

guitar

guitar

guitar

organ

choir oh

44

Mélocdie

drums

guitar

guitar

guitar

organ

choir oh

46

Mélocdie

drums

guitar

guitar

guitar

organ

choir oh

48

Mélocdie

drums

guitar

guitar

guitar

organ

choir oh

51

Mélocdie

drums

guitar

guitar

guitar

organ

53

Mélocdie

drums

guitar

guitar

guitar

organ

55

Mélocdie

drums

guitar

guitar

guitar

organ

57

Mélie

drums

guitar

guitar

guitar

organ

59

Mélie

drums

guitar

guitar

guitar

organ

61

Mélie

drums

guitar

guitar

guitar

organ

63

Mélie

drums

guitar

guitar

guitar

organ

65

Mélocdie

drums

guitar

guitar

guitar

organ

67

Mélocdie

drums

guitar

guitar

guitar

organ

69

Mélie

drums

guitar

guitar

guitar

organ

71

Mélie

drums

guitar

guitar

guitar

organ

73

Mélodie

drums

guitar

guitar

guitar

organ

choir oh

2

# Mélie

65

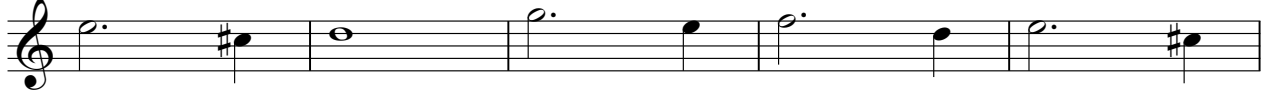

70

drums

Adamo - Tombe La Neige

♩ = 97,999985

4

6

8

10

12

14

16

19

21

V.S.

23

25

27

29

31

33

35

37

39

41

43

45

47

49

52

54

56

58

60

62

4

drums

64

66

68

70

72

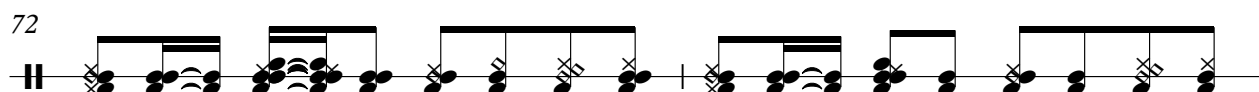

74

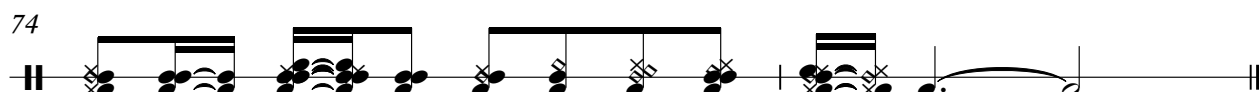

# Adamo - Tombe La Neige

guitar

♩ = 97,999985

V.S.

41

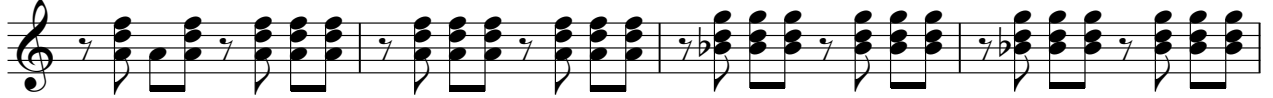

45

49

53

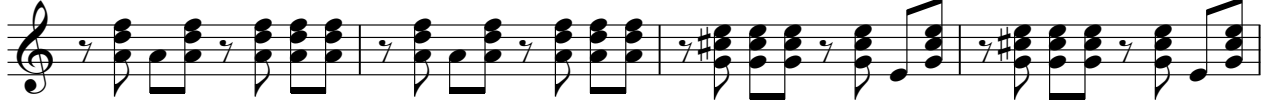

57

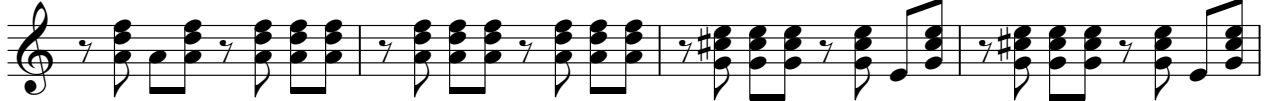

61

65

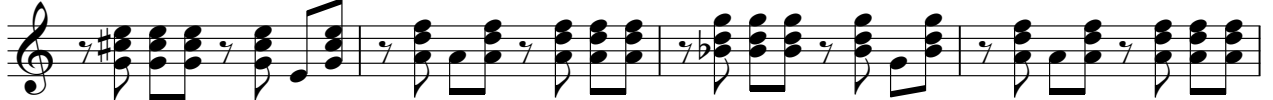

69

72

# Adamo - Tombe La Neige

guitar

♩ = 97,999985

V.S.

39

43

47

51

55

59

63

67

71

73

2

guitar

47

52

57

62

66

71

# Adamo - Tombe La Neige

organ

♩ = 97,999985

9

17

24

31

40

45

2

organ

51

59

67

71

choir oh

# Adamo - Tombe La Neige

♩ = 97,999985

9

14

27

45

49

25
