

Adamo - Vous Permettez Monsieur

0.0"
1.1.00
Vous Permettez Monsieur - Salvatore Adamo

♩ = 123,999992

- Alto Flute:** Remains silent throughout the piece.
- Alto Glockenspiel:** Remains silent throughout the piece.
- Marimba:** Remains silent throughout the piece.
- Electric Guitar:** Remains silent throughout the piece.
- Synth Strings:** Remains silent throughout the piece.

Tempo markings are present at the beginning of the score and before the Viola part: ♩ = 123,999992.

5

Alto Sax.

Perc.

Alto Glock.

E. Gtr.

E. Bass

FM

Vla.

7

Alto Sax.

Perc.

Alto Glock.

E. Gtr.

E. Bass

FM

Vla.

9

Alto Sax.

Perc.

Alto Glock.

E. Gtr.

E. Bass

FM

Vla.

11

Alto Sax.

Perc.

Alto Glock.

E. Gtr.

E. Bass

FM

Vla.

17

A. Fl.

Alto Sax.

Perc.

Alto Glock.

E. Gtr.

E. Bass

FM

Vla.

19

Alto Sax.

Perc.

Alto Glock.

E. Gtr.

E. Bass

FM

Vla.

22

Alto Sax.

Perc.

Mar.

E. Gtr.

E. Bass

FM

Syn. Str.

Vla.

24

Alto Sax.

Perc.

Mar.

E. Gtr.

E. Bass

FM

Syn. Str.

26

A. Fl.

Alto Sax.

Perc.

Mar.

E. Gtr.

E. Bass

FM

Syn. Str.

28

Alto Sax.

Perc.

Mar.

E. Gtr.

E. Bass

FM

Syn. Str.

Vla.

30

Alto Sax.

Perc.

Mar.

E. Gtr.

E. Bass

FM

Syn. Str.

32

Alto Sax.

Perc.

Mar.

E. Gtr.

E. Bass

FM

Syn. Str.

Vla.

34

Alto Sax.

Perc.

Mar.

E. Gtr.

E. Bass

FM

Syn. Str.

Vla.

36

Alto Sax.

Perc.

Alto Glock.

Mar.

E. Gtr.

E. Bass

FM

Vla.

39

Alto Sax.

Perc.

Alto Glock.

E. Gtr.

E. Bass

FM

Vla.

41

Alto Sax. Perc. Alto Glock. E. Gtr. E. Bass FM Vla.

43

Alto Sax. Perc. Alto Glock. E. Gtr. E. Bass FM Vla.

45

Alto Sax.

Perc.

Mar.

E. Gtr.

E. Bass

FM

Syn. Str.

Vla.

48

Alto Sax.

Perc.

Mar.

E. Gtr.

E. Bass

FM

Syn. Str.

Vla.

50

A. Fl.

Alto Sax.

Perc.

Mar.

E. Gtr.

E. Bass

FM

Syn. Str.

52

A. Fl.

Alto Sax.

Perc.

Mar.

E. Gtr.

E. Bass

FM

Syn. Str.

Vla.

54

Alto Sax.

Perc.

Mar.

E. Gtr.

E. Bass

FM

Syn. Str.

Vla.

3

6

56

Alto Sax.

Perc.

Mar.

E. Gtr.

E. Bass

FM

Syn. Str.

Vla.

58

Alto Sax.

Perc.

Mar.

E. Gtr.

E. Bass

FM

Syn. Str.

Vla.

60

Alto Sax.

Perc.

Mar.

E. Gtr.

E. Bass

FM

Syn. Str.

Vla.

62

Alto Sax.

Perc.

E. Gtr.

E. Bass

FM

Syn. Str.

Vla.

65

Alto Sax.

Perc.

E. Gtr.

E. Bass

FM

Syn. Str.

Vla.

68

Alto Sax.

Perc.

E. Gtr.

E. Bass

FM

Syn. Str.

Vla.

70

Alto Sax.

Perc. 6 6

Mar.

E. Gtr.

E. Bass

FM

Syn. Str.

Vla.

73

Alto Sax. Perc. Mar. E. Gtr. E. Bass FM Syn. Str. Vla.

75

A. Fl. Alto Sax. Perc. Mar. E. Gtr. E. Bass FM Syn. Str.

77

A. Fl.

Alto Sax.

Perc.

Mar.

E. Gtr.

E. Bass

FM

Syn. Str.

Vla.

79

Alto Sax.

Perc.

Mar.

E. Gtr.

E. Bass

FM

Syn. Str.

Vla.

81

Alto Sax.

Perc.

Mar.

E. Gtr.

E. Bass

FM

Syn. Str.

Vla.

83

Alto Sax.

Perc.

Mar.

E. Gtr.

E. Bass

FM

Syn. Str.

Vla.

85

Alto Sax. Perc. Mar. E. Gtr. E. Bass FM Syn. Str. Vla.

87

Alto Sax. Perc. Mar. E. Gtr. E. Bass FM Syn. Str. Vla.

89

Alto Sax. 

Perc. 

E. Gtr. 

E. Bass 

FM 

Syn. Str. 

Vla. 

Alto Flute

Adamo - Vous Permettez Monsieur

♩ = 123,999992

16 7

3

26

23

53

23 14

92

Adamo - Vous Permettez Monsieur

Alto Saxophone

♩ = 123,999992

V.S.

Alto Saxophone

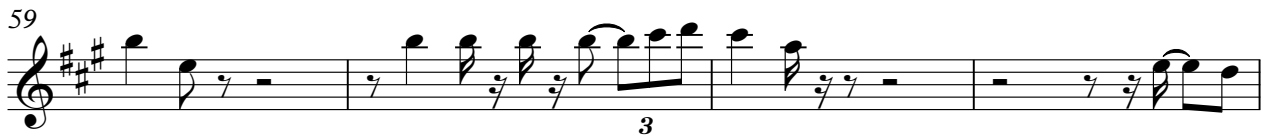
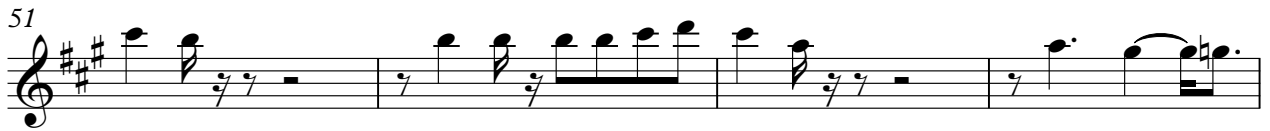

Alto Saxophone

84

88

92

Adamo - Vous Permettez Monsieur

Percussion

♩ = 123,999992

V.S.

Percussion

V.S.

Percussion

69

6 6

72

6 6

74

6 6

76

6 6

78

6 6

81

6 6

83

6 6

85

6 6

87

6 6

89

6

92

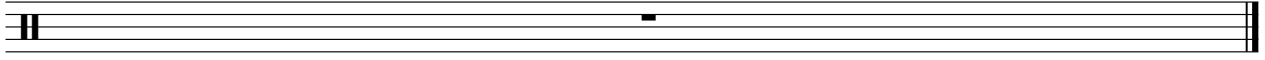

♩ = 123,999992

4

10

16

20

18

42

47

92

Marimba

Adamo - Vous Permettez Monsieur

♩ = 123,999992

21

23

25

27

30

32

34

36

10

47

76

78

81

83

85

87

92

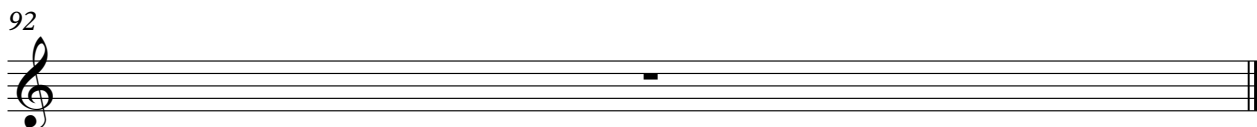

Adamo - Vous Permettez Monsieur

Electric Guitar

♩ = 123,999992

4

7

10

14

17

20

24

28

32

35

V.S.

75

78

82

85

88

92

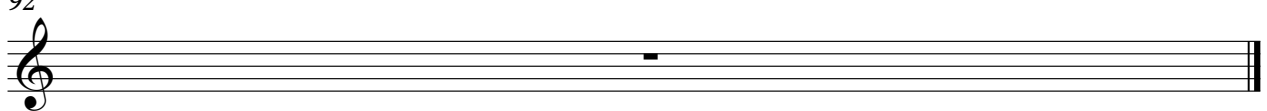

Adamo - Vous Permettez Monsieur

Electric Bass

♩ = 123,999992

V.S.

72

75

78

82

85

88

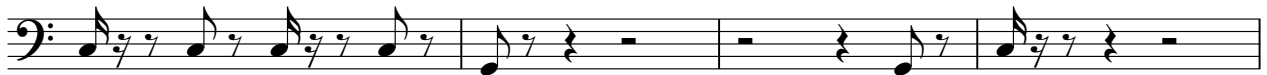

92

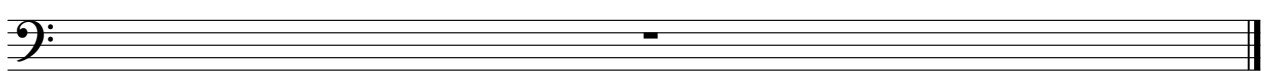

FM Synth

Adamo - Vous Permettez Monsieur

♩ = 123,999992

38

44

51

58

64

68

74

81

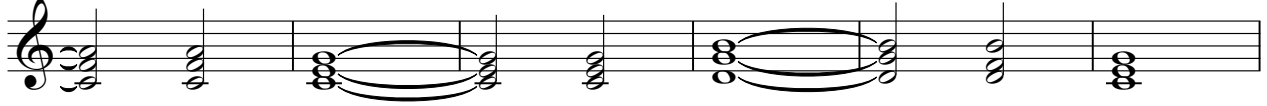

87

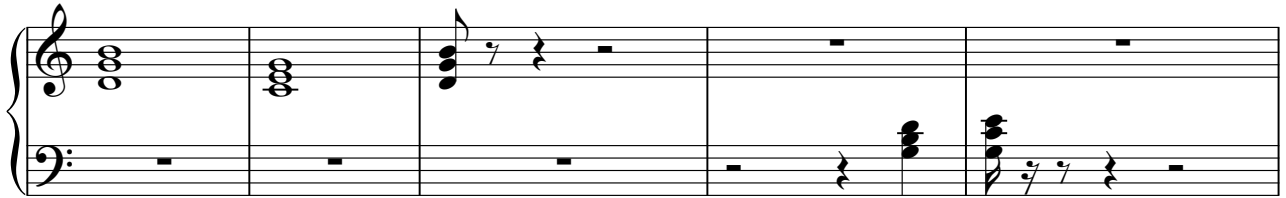

92

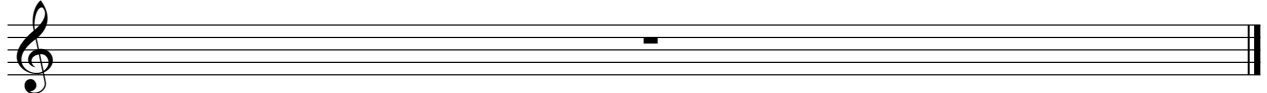

Adamo - Vous Permettez Monsieur

Synth Strings

♩ = 123,999992

21

24

27

30

33

36

11

49

52

55

58

V.S.

Synth Strings

61 **2**

66

69

73

76

79

82

85

88

92

Adamo - Vous Permettez Monsieur

Viola

♩ = 123,999992

2

3

7

13

20

4

28

2

33

3

36

43

47

4

53

2

58

3

62

66

72

4

80

2

85

3

88

92