

♩ = 87,000023

Alto Saxophone

Percussion

Jazz Guitar

Jazz Guitar

Jazz Guitar

Electric Guitar

Electric Guitar

Electric Guitar

5-string Fretless Electric Bass

Synth Strings

♩ = 87,000023

FX 5 (Brightness)

LETSMAKE (c) 1996 MIDI SONGS

5

Alto Sax.

Perc.

J. Gtr.

J. Gtr.

J. Gtr.

E. Gtr.

E. Gtr.

E. Gtr.

E. Bass

9

Alto Sax.

Perc.

J. Gtr.

J. Gtr.

E. Gtr.

E. Gtr.

E. Gtr.

E. Bass

Ed. Milano Publishing

13

Alto Sax.

Perc.

J. Gtr.

J. Gtr.

J. Gtr.

E. Gtr.

E. Gtr.

E. Bass

17

20

24

Alto Sax.  
Perc.  
J. Gtr.  
E. Gtr.  
E. Bass  
Syn. Str.  
FX 5

27

Alto Sax.  
Perc.  
J. Gtr.  
J. Gtr.  
J. Gtr.  
E. Gtr.  
E. Gtr.  
E. Bass  
Syn. Str.  
FX 5

30

Alto Sax.  
Perc.  
J. Gtr.  
J. Gtr.  
J. Gtr.  
E. Gtr.  
E. Gtr.  
E. Bass  
Syn. Str.  
FX 5

33

Alto Sax.  
Perc.  
J. Gtr.  
J. Gtr.  
J. Gtr.  
E. Gtr.  
E. Gtr.  
E. Bass  
Syn. Str.  
FX 5

36

Alto Sax.  
Perc.  
J. Gtr.  
J. Gtr.  
J. Gtr.  
E. Gtr.  
E. Gtr.  
E. Bass  
Syn. Str.  
FX 5

39

Alto Sax.  
Perc.  
J. Gtr.  
J. Gtr.  
J. Gtr.  
E. Gtr.  
E. Gtr.  
E. Bass  
Syn. Str.  
FX 5

42

Alto Sax.  
Perc.  
J. Gtr.  
J. Gtr.  
J. Gtr.  
E. Gtr.  
E. Bass  
Syn. Str.

45

Perc.  
J. Gtr.  
J. Gtr.  
J. Gtr.  
E. Gtr.  
E. Bass  
Syn. Str.

48

Alto Sax.  
Perc.  
J. Gtr.  
J. Gtr.  
E. Gtr.  
E. Gtr.  
E. Bass  
Syn. Str.  
FX 5

51

Alto Sax.  
Perc.  
J. Gtr.  
J. Gtr.  
E. Gtr.  
E. Gtr.  
E. Bass  
Syn. Str.  
FX 5

54

Alto Sax. Perc. J. Gtr. J. Gtr. J. Gtr. E. Gtr. E. Gtr. E. Bass Syn. Str. FX 5

57

Alto Sax. Perc. J. Gtr. J. Gtr. E. Gtr. E. Gtr. E. Bass Syn. Str. FX 5

61

Alto Sax.  
Perc.  
J. Gtr.  
E. Gtr.  
E. Bass  
Syn. Str.  
FX 5

64

Alto Sax.  
Perc.  
J. Gtr.  
J. Gtr.  
J. Gtr.  
E. Gtr.  
E. Gtr.  
E. Bass  
Syn. Str.  
FX 5

67

Alto Sax. Perc. J. Gtr. J. Gtr. J. Gtr. E. Gtr. E. Gtr. E. Bass Syn. Str. FX 5

70

Alto Sax. Perc. J. Gtr. J. Gtr. J. Gtr. E. Gtr. E. Gtr. E. Bass Syn. Str. FX 5

73

Alto Sax.  
Perc.  
J. Gtr.  
J. Gtr.  
J. Gtr.  
E. Gtr.  
E. Gtr.  
E. Bass  
Syn. Str.  
FX 5

76

Alto Sax.  
Perc.  
J. Gtr.  
J. Gtr.  
J. Gtr.  
E. Gtr.  
E. Gtr.  
E. Bass  
Syn. Str.  
FX 5

79

Alto Sax.  
Perc.  
J. Gtr.  
J. Gtr.  
J. Gtr.  
E. Gtr.  
E. Bass  
Syn. Str.

82

Alto Sax.  
Perc.  
J. Gtr.  
J. Gtr.  
J. Gtr.  
E. Gtr.  
E. Bass  
Syn. Str.

85

Alto Sax. Perc. J. Gtr. J. Gtr. E. Gtr. E. Gtr. E. Bass Syn. Str. FX 5

88

Alto Sax. Perc. J. Gtr. J. Gtr. E. Gtr. E. Bass Syn. Str. FX 5

91

Alto Sax.  
Perc.  
J. Gtr.  
J. Gtr.  
E. Gtr.  
E. Gtr.  
E. Bass  
Syn. Str.  
FX 5

94

♩ = 157,000244      ♩ = 87,000023

Alto Sax.  
Perc.  
J. Gtr.  
E. Gtr.  
E. Gtr.  
E. Bass  
Syn. Str.  
FX 5

♩ = 157,000244      ♩ = 87,000023

98

Alto Sax.  
Perc.  
J. Gtr.  
J. Gtr.  
J. Gtr.  
E. Gtr.  
E. Gtr.  
E. Bass  
Syn. Str.  
FX 5

101

Alto Sax.  
Perc.  
J. Gtr.  
J. Gtr.  
J. Gtr.  
E. Gtr.  
E. Gtr.  
E. Bass  
Syn. Str.  
FX 5

104

Alto Sax.  
Perc.  
J. Gtr.  
J. Gtr.  
J. Gtr.  
E. Gtr.  
E. Gtr.  
E. Bass  
Syn. Str.  
FX 5

106

Alto Sax.  
Perc.  
J. Gtr.  
J. Gtr.  
J. Gtr.  
E. Gtr.  
E. Gtr.  
E. Gtr.  
E. Bass  
Syn. Str.  
FX 5

# Alto Saxophone

♩ = 87,000023

6

3 3 3

10

6 3 3

14

3 3 3 3

18

22

26

30

35

40

4

# Percussion

♩ = 87,000023

1

4

6

8

10

12

14

16

18

20

V.S.

Percussion

42

44

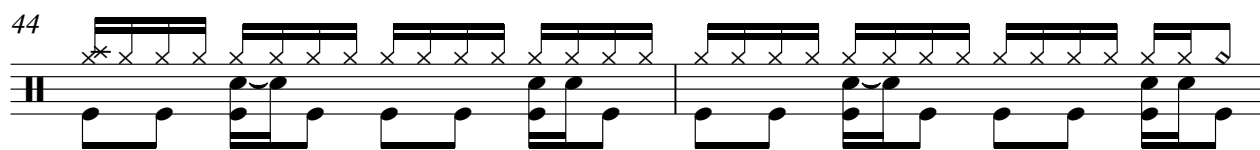

46

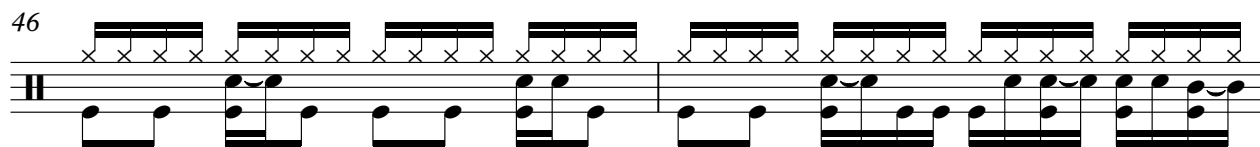

48

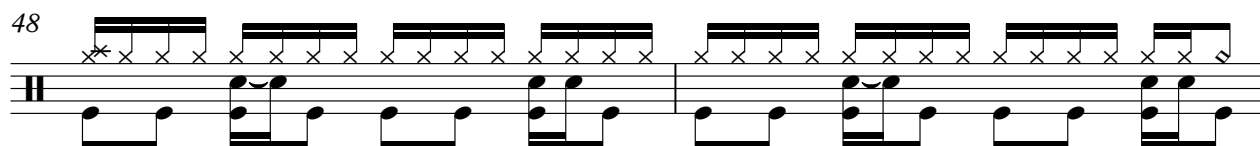

50

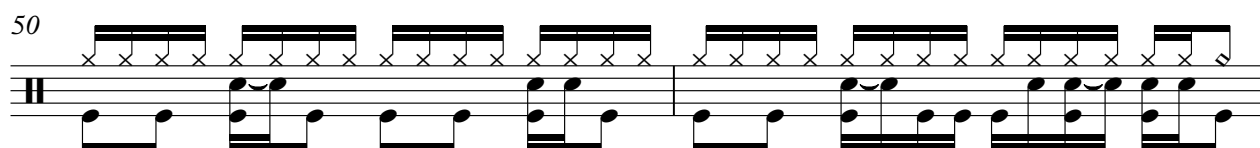

52

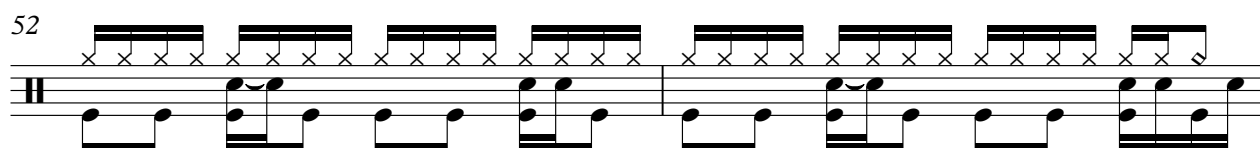

54

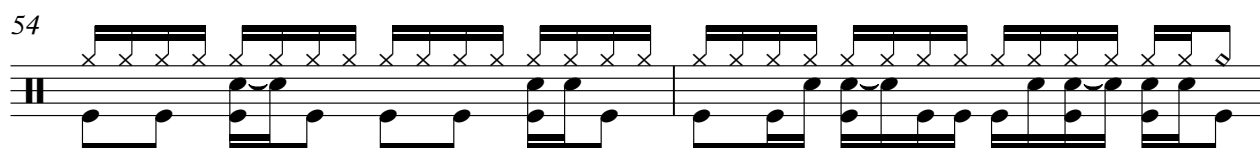

56

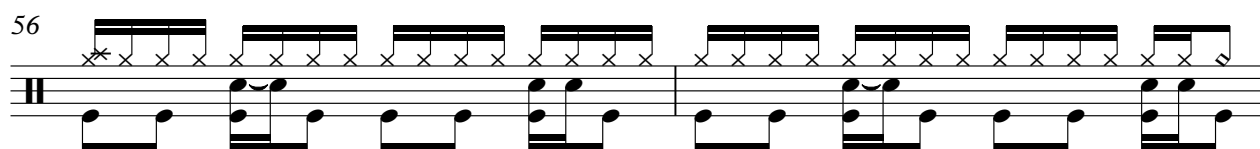

58

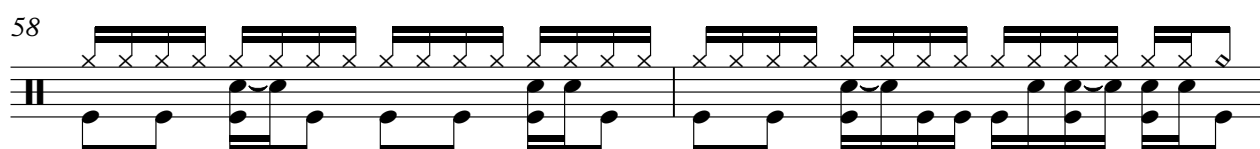

60

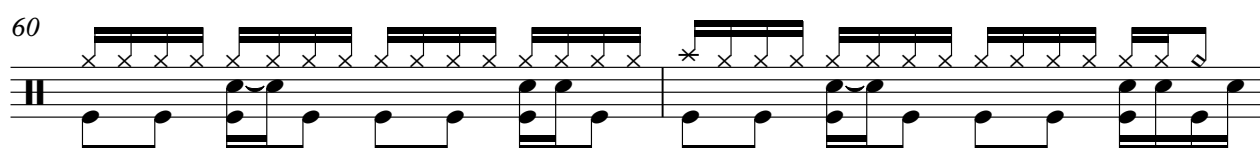

V.S.

Percussion

82

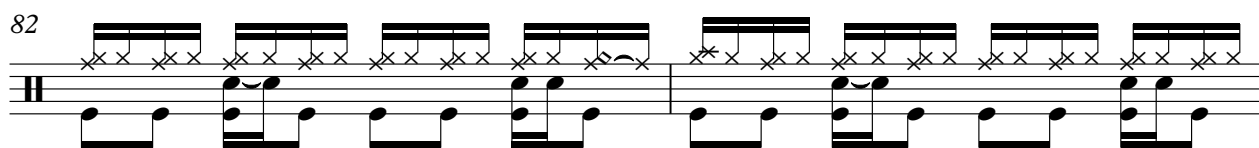

84

86

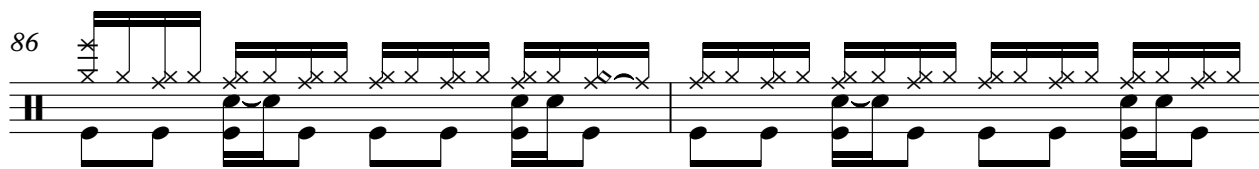

88

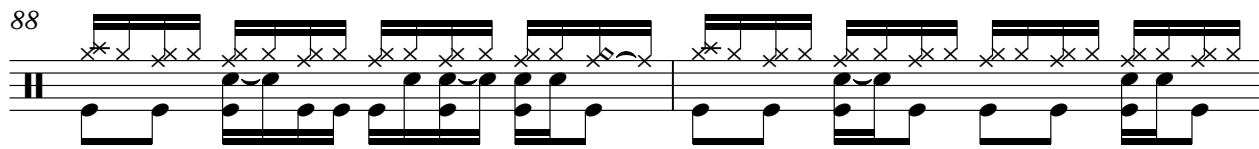

90

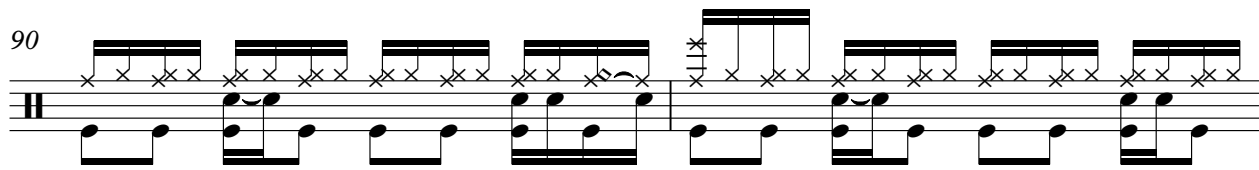

92

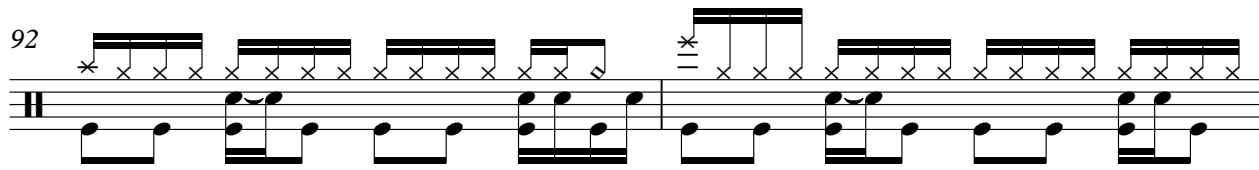

94

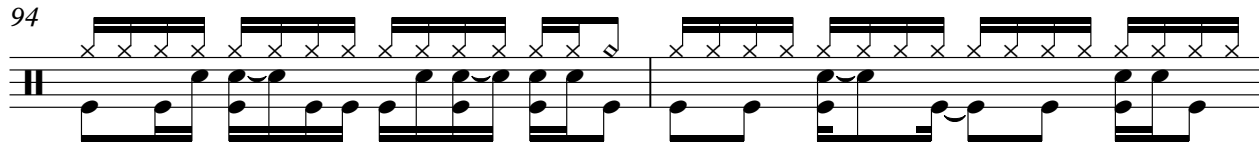

96

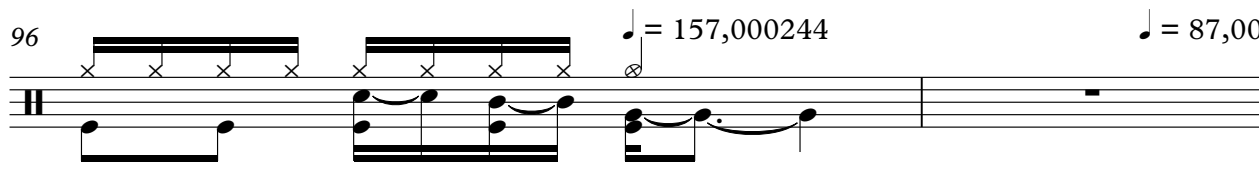

$\text{♩} = 157,000244$   $\text{♩} = 87,000023$

Percussion

98

100

102

104

106

# Jazz Guitar

♩ = 87,000023

2

6

8

17

20

22

24

26

28

30

32

V.S.

V.S.

Jazz Guitar

♩ = 157,000244

5  
♩ = 87,000023

95

98

100

102

104

106

# Jazz Guitar

♩ = 87,000023

78

83

88

94

♩ = 157,000244 ♩ = 87,000023

101

104

# Jazz Guitar

♩ = 87,000023

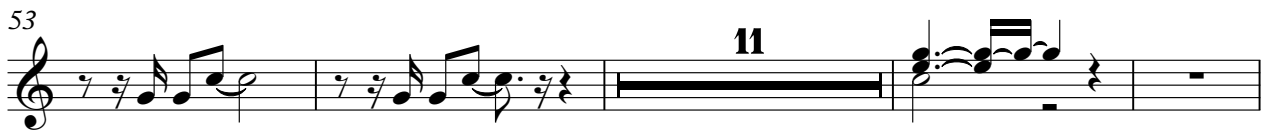
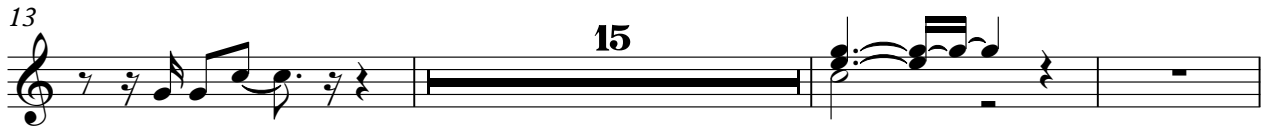

2

Jazz Guitar

74

78

85

$\text{♩} = 157,0002487,000023$

101

105

# Electric Guitar

♩ = 87,000023

2

7

3

16

10

31

37

43

48

3

56

10

70

76

81

86

92

$\text{♩} = 157,000244$   $\text{♩} = 87,000023$

99

103

Electric Guitar

♩ = 87,000023 (c) 1996 MIDI SONGS  
LETSMAKE

Ed. Milano Pui

2

10

19

25

34

48

57

63

72

77

2

Electric Guitar ♩ = 157,000 ~~24~~ 87,000023

92

100

# 5-string Fretless Electric Bass

♩ = 87,000023

2

6

10

14

18

22

24

29

33

37

41

46

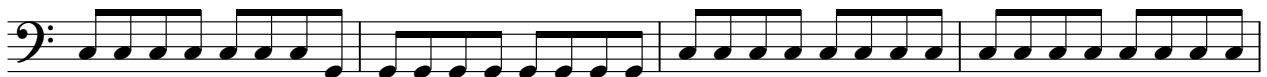

50

54

58

62

68

72

76

81

85

89

93

$\text{♩} = 157,000244$   $\text{♩} = 87,000023$

99

103

105

# Synth Strings

♩ = 87,000023

16

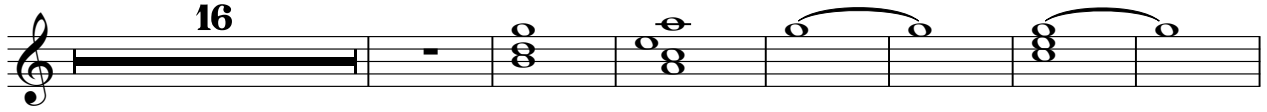

24

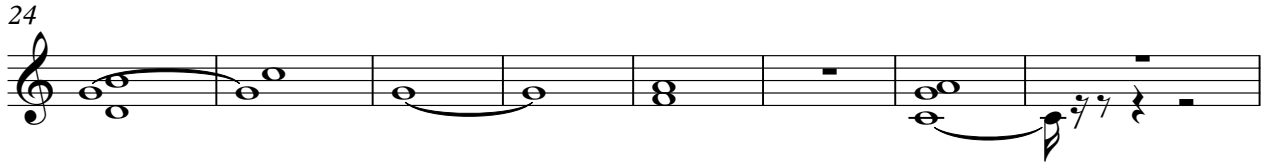

32

38

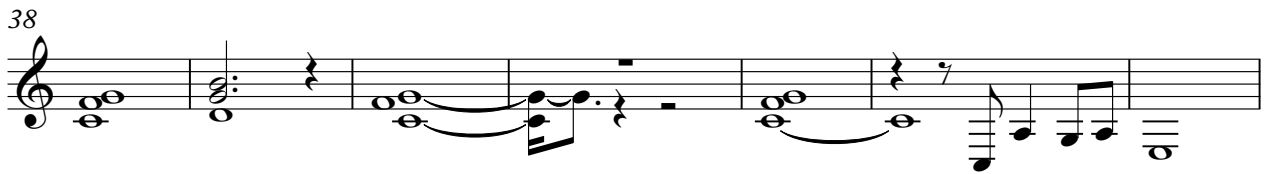

45

52

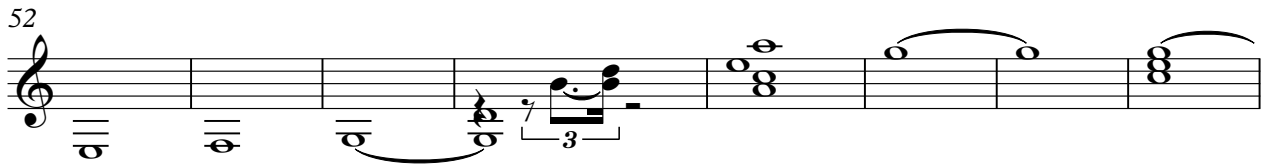

60

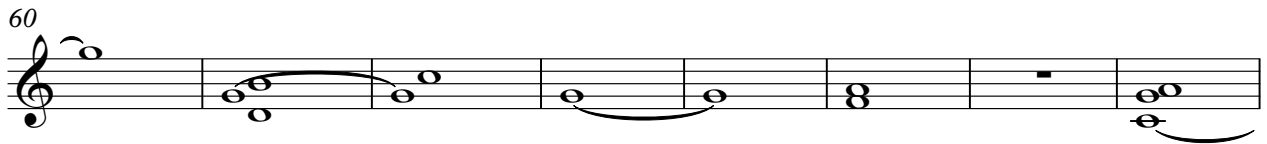

68

73

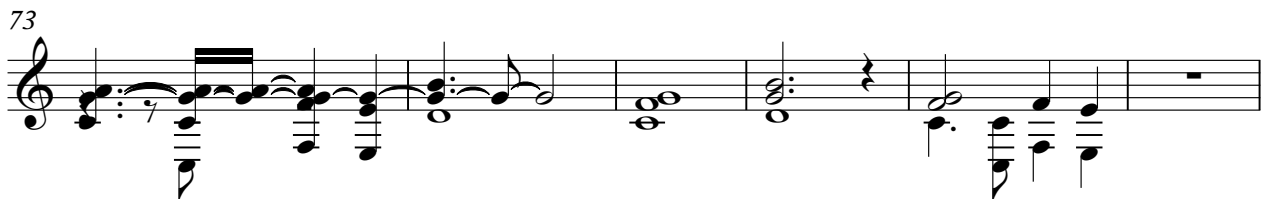

# FX 5 (Brightness)

♩ = 87,000023 **19**

23

27

32

37

42 **10** 3 3

54

57

62

66

71

76

86

90

94

♩ = 157,000244 ♩ = 87,000023

99

103

