

Ademar Reis Filho - Sabado a Noite

0.0"
1.1,00
Sabado a Noite/Cidade Negra

♩ = 100,000000

trombone

drums

clavinet

guitar/clean

slap

baixo

AcPianorpn

rhodes

orgao

brass

pad

cama/synth

♩ = 100,000000

8

drums

clavinét

guitar/clean

slap

baixo

AcPianorpn

rhodes

11

drums

clavinét

guitar/clean

slap

baixo

AcPianorpn

rhodes

orgao

cama/synth

14

drums

slap

baixo

rhodes

orgao

cama/synth

17

drums

slap

baixo

rhodes

orgao

cama/synth

20

drums

guitar/clean

slap

baixo

rhodes

orgao

cama/synth

23

trombone

drums

guitar/clean

slap

baixo

rhodes

orgao

brass

cama/synth

26

trombone

drums

guitar/clean

slap

baixo

rhodes

orgao

brass

cama/synth

29

trombone

drums

guitar/clean

slap

baixo

rhodes

orgao

brass

cama/synth

32

drums

slap

baixo

rhodes

orgao

cama/synth

35

drums

slap

baixo

rhodes

orgao

cama/synth

1'31.2"
39.1,00
Astorga/Pr

7

38

drums

slap

baixo

rhodes

orgao

cama/synth

41

drums

slap

baixo

rhodes

orgao

cama/synth

44

trombone

drums

guitar/clean

slap

baixo

rhodes

orgao

brass

cam/synth

47

drums

slap

baixo

rhodes

orgao

cam/synth

50

drums
slap
baixo
rhodes
orgao
cana/synth

53

trombone
drums
slap
baixo
rhodes
orgao
brass
cana/synth

56

drums

slap

baixo

rhodes

orgao

cama/synth

59

trombone

drums

slap

baixo

rhodes

orgao

brass

cama/synth

62

trombone

drums

slap

baixo

rhodes

orgao

brass

cama/synth

65

drums

slap

baixo

rhodes

orgao

cama/synth

68

trombone
drums
slap
baixo
rhodes
orgao
brass
cama/synth

71

trombone
drums
slap
baixo
rhodes
orgao
brass
cama/synth

74

drums

slap

baixo

AcPianorpn

rhodes

orgao

pad

cama/synth

77

drums

slap

baixo

AcPianorpn

rhodes

orgao

pad

80

trombone

drums

slap

baixo

AcPianorpn

rhodes

orgao

brass

pad

83

trombone

drums

slap

baixo

AcPianorpn

rhodes

orgao

brass

pad

15

85

trombone

drums

guitar/clean

slap

baixo

AcPianorpn

rhodes

orgao

brass

pad

88

drums

clavinet

guitar/clean

slap

baixo

AcPianorpn

rhodes

orgao

pad

91

drums

clarinet

guitar/clean

slap

baixo

AcPianorpn

rhodes

orgao

pad

94

drums

guitar/clean

slap

baixo

AcPianorpn

rhodes

orgao

97

trombone

drums

guitar/clean

slap

baixo

AcPianorpn

rhodes

orgao

brass

100

trombone
drums
slap
baixo
AcPianorpn
rhodes
orgao
brass

102

trombone
drums
slap
baixo
AcPianorpn
rhodes
orgao
brass

Ademar Reis Filho - Sabado a Noite

trombone

♩ = 100,000000

22 4

29 14 9

54 5 2

64 3 3

72 8

82

85 12

99

102

Ademar Reis Filho - Sabado a Noite

drums

♩ = 100,000000
8

11

13

15

17

19

21

23

25

27

V.S.

drums

29

31

33

35

37

39

41

43

45

47

49

51

53

55

57

59

61

63

65

67

V.S.

89

91

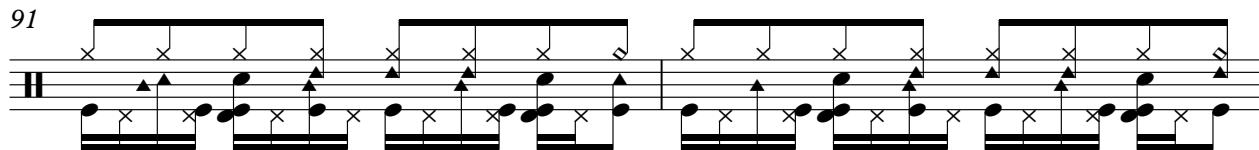

93

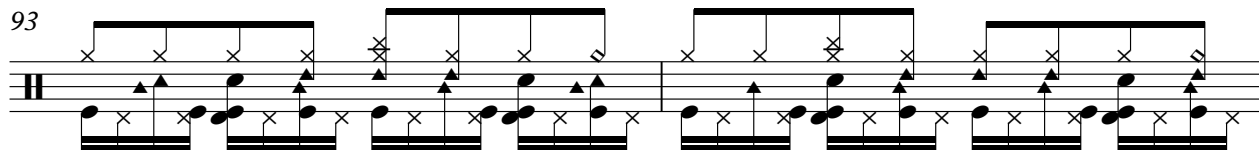

95

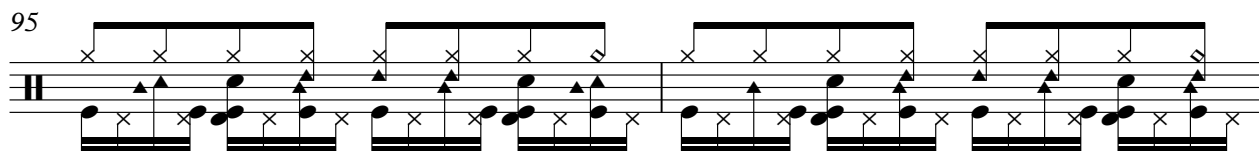

97

99

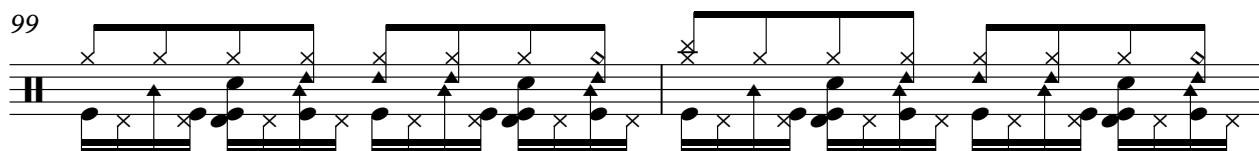

101

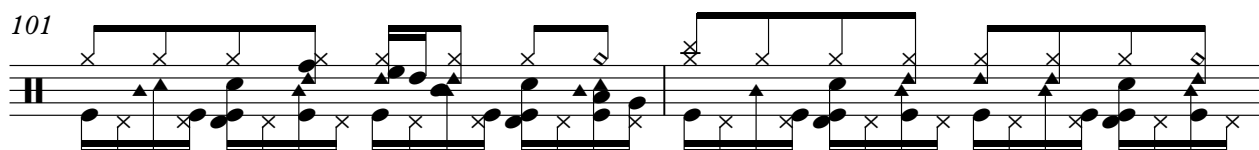

103

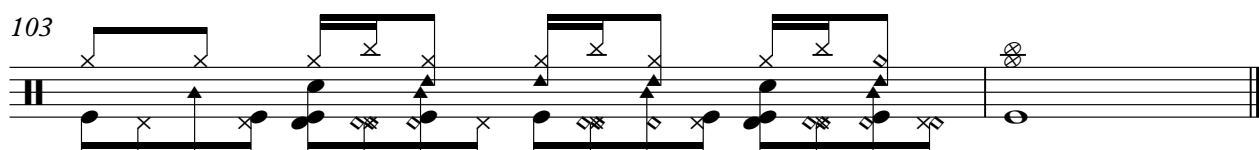

Ademar Reis Filho - Sabado a Noite

guitar/clean

♩ = 100,000000

8

11

21

26

28

46

89

92

94

96

7

Ademar Reis Filho - Sabado a Noite

slap

♩ = 100,000000
8

11

14

17

20

23

26

29

32

35

V.S.

70

73

76

79

82

85

88

91

94

97

V.S.

4

slap

100

102

39

42

45

48

51

54

57

61

64

67

70

73

76

79

82

85

91

94

97

100

V.S.

♩ = 100,000000

8

11

63

76

79

82

85

88

91

94

2

AcPianorpn

97

100

102

rhodes

Ademar Reis Filho - Sabado a Noite

♩ = 100,000000

7

13

19

25

30

V.S.

35

41

47

52

58

64

70

76

82

91

97

101

Ademar Reis Filho - Sabado a Noite

orgao

♩ = 100,000000

11

14

16

18

20

23

26

29

32

V.S.

59

62

64

66

68

70

72

74

78

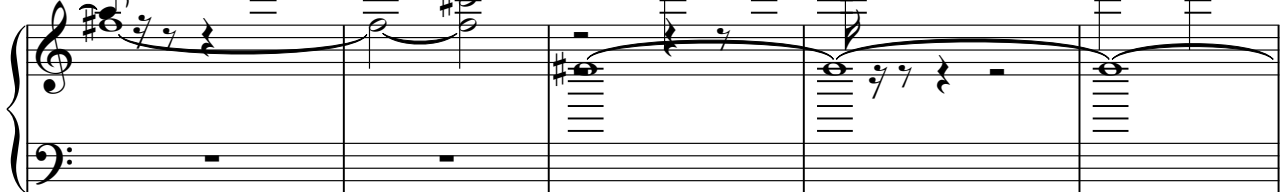

4

83

orgao

90

97

101

Ademar Reis Filho - Sabado a Noite

brass

♩ = 100,000000

22 4

29 14 9

54 5 2

64 3 3

72 8

82

84 12 12

2

brass

98

100

102

pad

Ademar Reis Filho - Sabado a Noite

♩ = 100,000000

75

Ademar Reis Filho - Sabado a Noite

cama/synth

♩ = 100,000000
12

18

22

24

29

31

34

41

46

48

V.S.

