

Adiemus - Kayama

♩ = 144,002304

PICCOLO

TIMPANI

DRUMS

FRETLESS

CHOIR AAHS

MELODY

SYNVOX

REVERSCYMB

BRASS 1

SLOWSTRING

CALLIOPE

WARM PAD

VOICE OOHS

♩ = 144,002304

STRINGS

7

SYNVOX

CALLIOPE

VOICE OOHS

12

MELODY

SYNVOX

CALLIOPE

WARM PAD

VOICE OOHS

STRINGS

19

MELODY

SLOWSTRING

WARM PAD

STRINGS

24

MELODY

SLOWSTRING

WARM PAD

STRINGS

29

DRUMS

FRETLESS

MELODY

SLOWSTRING

WARM PAD

VOICE OOHS

STRINGS

32

35

38

43

DRUMS

FRETLESS

MELODY

SLOWSTRING

WARM PAD

VOICE OOHS

STRINGS

46

DRUMS

FRETLESS

MELODY

SLOWSTRING

WARM PAD

VOICE OOHS

STRINGS

48

51

54

57

60

63

66

69

72

75

78

81

84

86

87

PICCOLO
DRUMS
FRETLESS
MELODY
SLOWSTRING
WARM PAD
VOICE OOHs
STRINGS

90

PICCOLO
DRUMS
FRETLESS
MELODY
SLOWSTRING
WARM PAD
VOICE OOHs
STRINGS

92

94

96

PICCOLO
DRUMS
FRETLESS
MELODY
SLOWSTRING
WARM PAD
VOICE OOHs
STRINGS

98

PICCOLO
DRUMS
FRETLESS
MELODY
SLOWSTRING
WARM PAD
VOICE OOHs
STRINGS

100

102

104

DRUMS
FRETLESS
MELODY
VOICE OOHS
STRINGS

107

PICCOLO
DRUMS
FRETLESS
MELODY
SLOWSTRING
WARM PAD
VOICE OOHS
STRINGS

109

PICCOLO
DRUMS
FRETLESS
MELODY
SLOWSTRING
VOICE OOHS
STRINGS

111

PICCOLO
DRUMS
FRETLESS
MELODY
SLOWSTRING
VOICE OOHS
STRINGS

113

PICCOLO
DRUMS
FRETLESS
MELODY
SLOWSTRING
WARM PAD
VOICE OOHs
STRINGS

116

PICCOLO
DRUMS
FRETLESS
MELODY
SLOWSTRING
WARM PAD
VOICE OOHs
STRINGS

118

120

122

Musical score for multiple instruments:

- PICCOLO**: Treble clef, starting with a whole rest, then a quarter note G4 with a sharp sign, followed by a half note G4.
- FRETLESS**: Bass clef, starting with a whole note G2 with a sharp sign, followed by a whole note G2.
- MELODY**: Treble clef, starting with a whole note G4 with a sharp sign, followed by a quarter note A4 with a sharp sign, then a quarter note B4, and finally a half note G4.
- SLOWSTRING**: Treble clef, playing a sustained chord of G4, A4, and B4.
- WARM PAD**: Treble clef, playing a sustained chord of G4, A4, and B4.
- VOICE OOHs**: Treble clef, playing a sustained chord of G4, A4, and B4.
- STRINGS**: Bass clef, playing a sustained chord of G2, A2, and B2.

124

PICCOLO

TIMPANI

DRUMS

FRETLESS

MELODY

REVERSCYMB

BRASS 1

SLOWSTRING

WARM PAD

VOICE OOHS

STRINGS

126

DRUMS

FRETLESS

MELODY

BRASS 1

SLOWSTRING

VOICE OOHS

STRINGS

128

DRUMS

FRETLESS

MELODY

BRASS 1

SLOWSTRING

VOICE OOHS

STRINGS

130

DRUMS

FRETLESS

MELODY

BRASS 1

VOICE OOHS

STRINGS

132

DRUMS

FRETLESS

MELODY

BRASS 1

VOICE OOHS

STRINGS

134

DRUMS

FRETLESS

CHOIR AAHS

MELODY

BRASS 1

VOICE OOHS

STRINGS

136

DRUMS

FRETLESS

CHOIR AAHS

MELODY

BRASS 1

VOICE OOHS

STRINGS

138

PICCOLO

Adiemus - Kayama

♩ = 144,002304

87

93

99

3

108

2

116

6

124

14

3

TIMPANI

Adiemus - Kayama

♩ = 144,002304

40

6 6 6 6

43

43

6 6 6 6

87

37

6 6 6 6

125

14

3

DRUMS

Adiemus - Kayama

♩ = 144,002304

27

30

32

34

36

38

40

42

44

46

V.S.

48

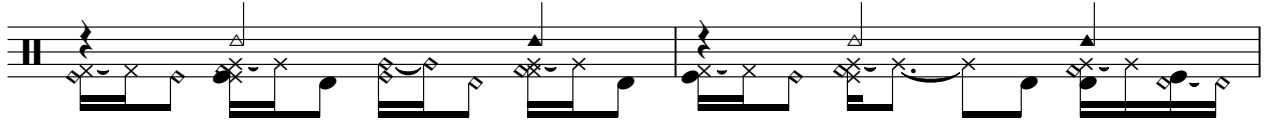

50

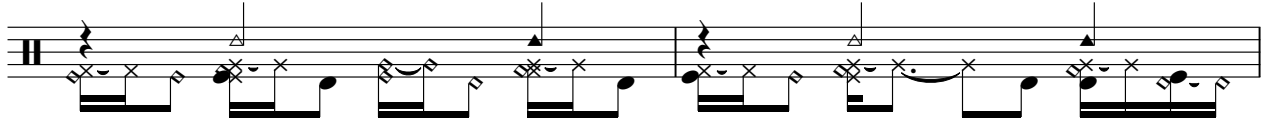

52

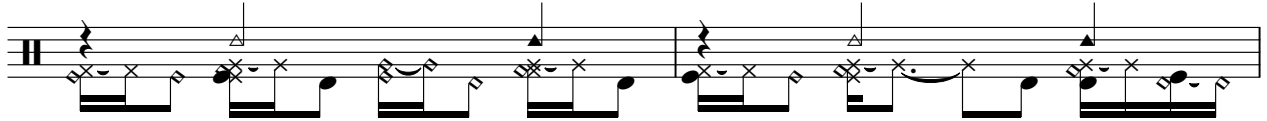

54

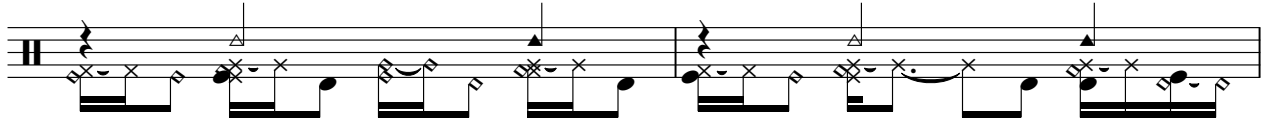

56

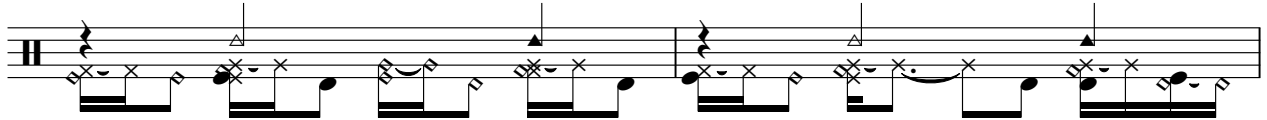

58

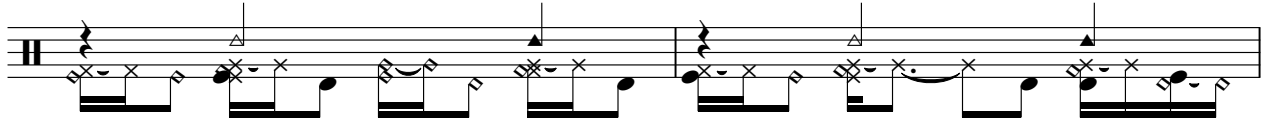

60

62

64

66

DRUMS

68

70

72

74

76

78

80

82

84

86

V.S.

88

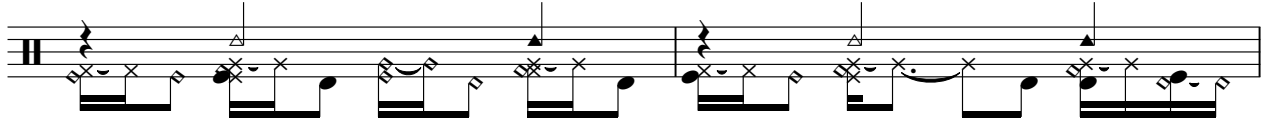

90

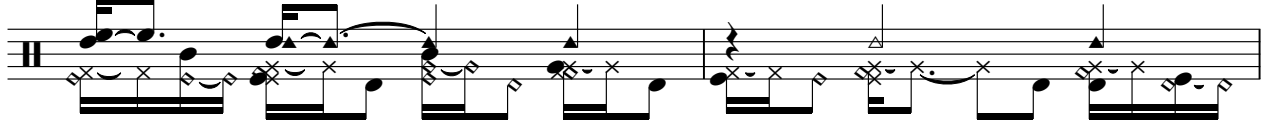

92

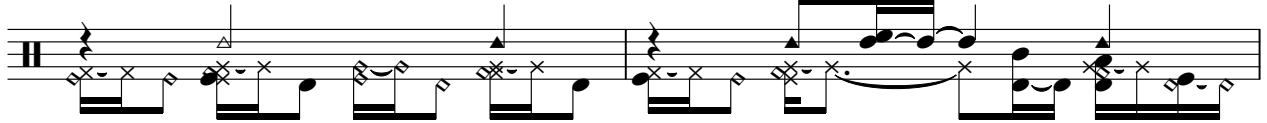

94

96

98

100

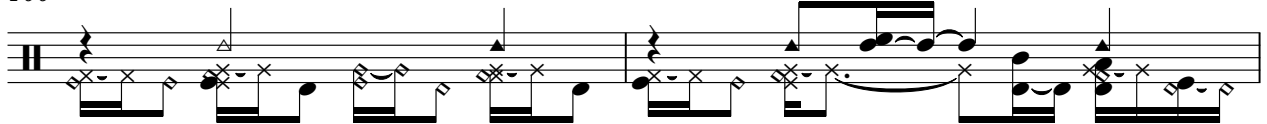

102

104

106

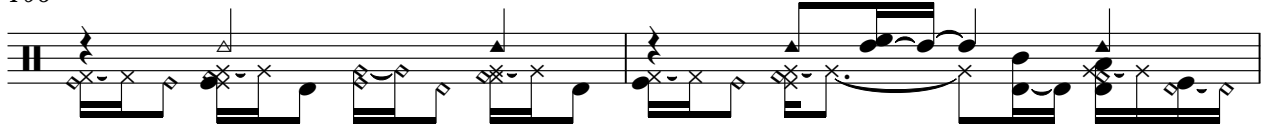

108

110

112

114

116

118

120

122

124

126

V.S.

DRUMS

128

130

132

134

136

138

FRETLESS

Adiemus - Kayama

♩ = 144,002304

27

34

43

52

60

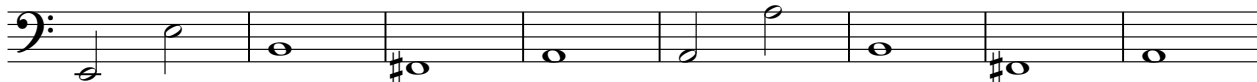

68

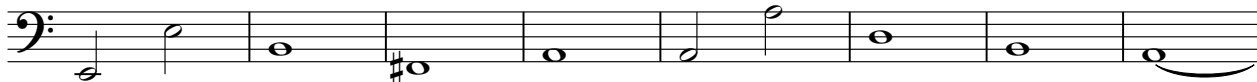

76

85

94

103

V.S.

2

FRETLESS

111

120

128

134

♩ = 144,002304

133

136

Adiemus - Kayama

MELODY

♩ = 144,002304

13

18

23

29

34

39

45

51

57

63

V.S.

MELODY

127

133

137

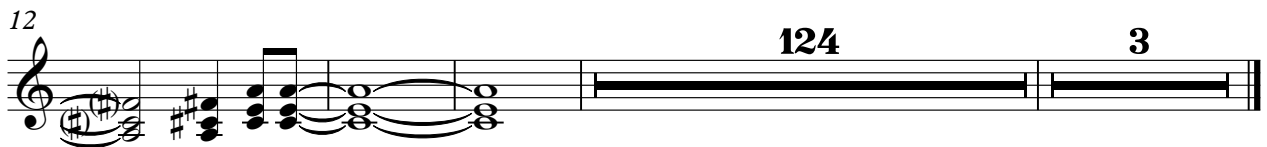

REVERSCYMB

Adiemus - Kayama

♪ = 144,002304

122

124

14 3

BRASS 1

Adiemus - Kayama

♩ = 144,002304

123

130

135

3

SLOWSTRING

Adiemus - Kayama

♩ = 144,002304

19

26

34

42

48

58

67

76

83

90

4

V.S.

SLOWSTRING

97

103

113

122

127

CALLIOPE

Adiemus - Kayama

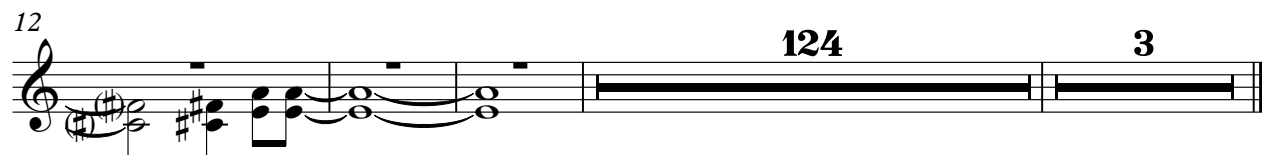

♩ = 144,002304

13

21

30

39

47

4

57

4 **4**

71

80

88

96

4

2

WARM PAD

107

117

124

VOICE OOHS

Adiemus - Kayama

♩ = 144,002304

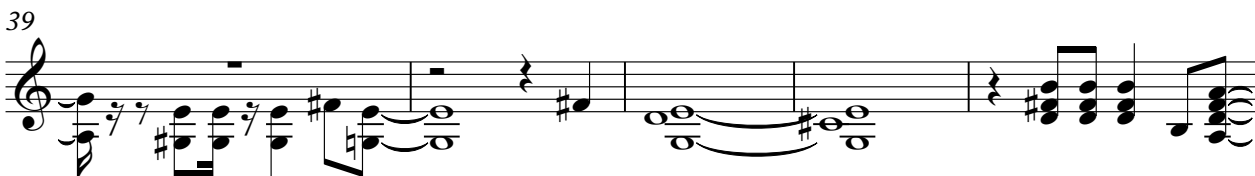
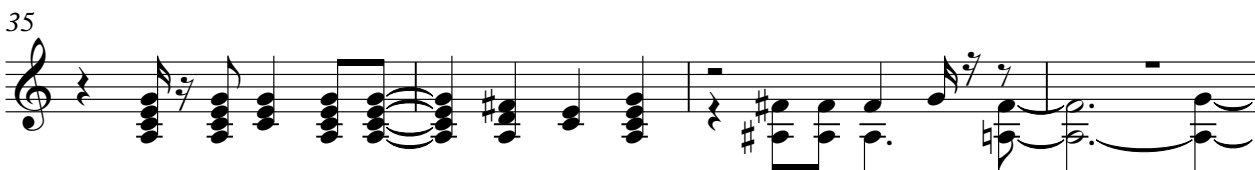
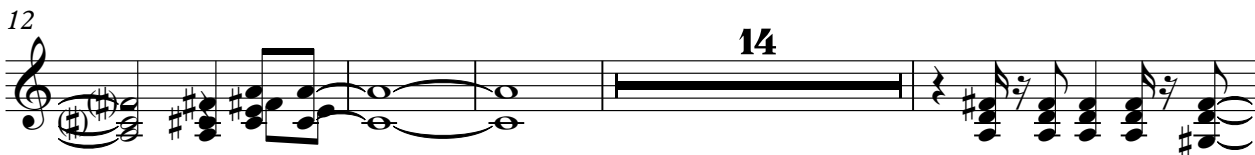

V.S.

67

73

77

81

86

92

98

103

108

113

STRINGS

Adiemus - Kayama

♩ = 144,002304

13

20

28

36

43

50

58

66

74

82

V.S.

86

90

97

105

112

118

124

127

129

131

STINGS

133

STRINGS

3

135

137

3
