

Adilson Ramos e Aramelindo Leandro - Sonhar Contigo

$\text{♩} = 104,009926$

3

Blow Sax

Sequensaciado

por geraldom@

Vibe

Gs Lylon Gt

Fingered Bs

Fretless Bs

Pop Voice

Grand Piano 1

4

Blow Sax

Sequensaciado

por geraldom@

Vibe

Gs Lylon Gt

Fingered Bs

Fretless Bs

Pop Voice

Grand Piano 1

5

Blow Sax

Sequensaciado

por gerald@

Vibe

Gs Lylon Gt

Fingered Bs

Fretless Bs

Pop Voice

Grand Piano 1

3

6

Blow Sax

Sequensaciado

por geraldom@

Vibe

Gs Lylon Gt

Fingered Bs

Fretless Bs

Pop Voice

Grand Piano 1

7

Blow Sax

Sequensaciado

por geraldom@

Vibe

Gs Lylon Gt

Fingered Bs

Fretless Bs

Pop Voice

Grand Piano 1

8

Blow Sax

Sequensaciado

por gerald@

Vibe

Gs Lylon Gt

Fingered Bs

Fretless Bs

Pop Voice

Grand Piano 1

9

Blow Sax

Sequensaciado

por geraldom@

Vibe

Gs Lylon Gt

Fingered Bs

Fretless Bs

Pop Voice

Grand Piano 1

10

Blow Sax

Sequensaciado

por geraldom@

Vibe

Gs Lylon Gt

Fingered Bs

Fretless Bs

Pop Voice

Grand Piano 1

11

Blow Sax

Sequensaciado

por geraldom@

Vibe

Gs Lylon Gt

Fingered Bs

Fretless Bs

Pop Voice

Grand Piano 1

12

Blow Sax

Sequensaciado

por geraldom@

Vibe

Gs Lylon Gt

Fingered Bs

Fretless Bs

Pop Voice

Grand Piano 1

Detailed description of the musical score: The score is for page 11, starting at measure 12. It consists of nine staves. 1. Blow Sax: Treble clef, starts with a long note (G4) with a slur. 2. Sequensaciado: Treble clef, rhythmic notation with 'x' marks. 3. por geraldom@: Treble clef, rhythmic notation with 'x' marks. 4. Vibe: Treble clef, starts with a chord (F4, A4, C5) and a quarter note. 5. Gs Lylon Gt: Treble clef, starts with a chord (F4, A4, C5) and a quarter note. 6. Fingered Bs: Bass clef, starts with a quarter note (F3). 7. Fretless Bs: Bass clef, starts with a quarter note (F3). 8. Pop Voice: Treble clef, starts with a quarter note (F4). 9. Grand Piano 1: Treble clef, starts with a quarter note (F4).

13

Blow Sax

Sequensaciado

por geraldom@

Vibe

Gs Lylon Gt

Fingered Bs

Fretless Bs

Pop Voice

Grand Piano 1

14

Blow Sax

Sequensaciado

por geraldom@

Vibe

Gs Lylon Gt

Fingered Bs

Fretless Bs

Pop Voice

Grand Piano 1

15

Blow Sax

Sequensaciado

por geraldom@

Vibe

Gs Lylon Gt

Fingered Bs

Fretless Bs

Pop Voice

Grand Piano 1

16

Blow Sax

Sequensaciado

por gerald@

Vibe

Gs Lylon Gt

Fingered Bs

Fretless Bs

Pop Voice

Grand Piano 1

17

Blow Sax

Sequensaciado

por geraldom@

Vibe

Gs Lylon Gt

Fingered Bs

Fretless Bs

Pop Voice

Grand Piano 1

18

Blow Sax

Sequensaciado

por gerald@

Vibe

Gs Lylon Gt

Fingered Bs

Fretless Bs

Pop Voice

Grand Piano 1

19

Blow Sax

Sequensaciado

por geraldom@

Vibe

Gs Lylon Gt

Fingered Bs

Fretless Bs

Pop Voice

Grand Piano 1

20

Blow Sax

Sequensaciado

por gerald@

Vibe

Gs Lylon Gt

Fingered Bs

Fretless Bs

Pop Voice

Grand Piano 1

21

Blow Sax

Sequensaciado

por geraldom@

Vibe

Gs Lylon Gt

Fingered Bs

Fretless Bs

Pop Voice

Grand Piano 1

This musical score is for the piece 'Sequensaciado' by Geraldo Azevedo. It is arranged for a jazz ensemble. The score includes parts for Blow Saxophone, Sequensaciado (a type of guitar), a guitar (Gs Lylon Gt), two basses (Fingered and Fretless), a Vibraphone (Vibe), a Pop Voice, and Grand Piano 1. The piece is in 4/4 time and features a complex harmonic structure with many accidentals. The Blow Sax part has a melodic line with a descending interval. The Sequensaciado and guitar parts have rhythmic patterns with many accidentals. The basses provide a steady accompaniment. The Vibraphone has a melodic line with a descending interval. The Pop Voice part has a melodic line with a descending interval. The Grand Piano 1 part has a melodic line with a descending interval.

22

Blow Sax

Sequensaciado

por geraldom@

Vibe

Gs Lylon Gt

Fingered Bs

Fretless Bs

Pop Voice

Grand Piano 1

23

Blow Sax

Sequensaciado

por geraldom@

Vibe

Gs Lylon Gt

Fingered Bs

Fretless Bs

Pop Voice

Grand Piano 1

24

Blow Sax

Sequensaciado

por geraldom@

Vibe

Gs Lylon Gt

Fingered Bs

Fretless Bs

Pop Voice

Grand Piano 1

25

Blow Sax

Sequensaciado

por gerald@

Vibe

Gs Lylon Gt

Fingered Bs

Fretless Bs

Pop Voice

Grand Piano 1

This musical score is for the piece 'Sequensaciado' by Gerald. It features a multi-instrumental arrangement. The Blow Sax part begins with a low register chord and a melodic line. The Sequensaciado part is a rhythmic accompaniment with a steady pulse. The 'por gerald@' part provides a bass line with some syncopation. The Vibe part has a sparse, atmospheric texture. The Gs Lylon Gt part features a melodic line with a mix of chords and single notes. The Fingered Bs and Fretless Bs parts provide a bass line with some syncopation. The Pop Voice part has a melodic line with a mix of chords and single notes. The Grand Piano 1 part provides a complex, multi-layered accompaniment with many notes and chords.

26

Blow Sax

Sequensaciado

por geraldom@

Vibe

Gs Lylon Gt

Fingered Bs

Fretless Bs

Pop Voice

Grand Piano 1

27

Blow Sax

Sequensaciado

por geraldom@

Vibe

Gs Lylon Gt

Fingered Bs

Fretless Bs

Pop Voice

Grand Piano 1

28

Blow Sax

Sequensaciado

por geraldom@

Vibe

Gs Lylon Gt

Fingered Bs

Fretless Bs

Pop Voice

Grand Piano 1

29

Blow Sax

Sequensaciado

por gerald@

Vibe

Gs Lylon Gt

Fingered Bs

Fretless Bs

Pop Voice

Grand Piano 1

30

Blow Sax

Sequensaciado

por geraldom@

Vibe

Gs Lylon Gt

Fingered Bs

Fretless Bs

Pop Voice

Grand Piano 1

31

Blow Sax

Sequensaciado

por gerald@

Vibe

Gs Lylon Gt

Fingered Bs

Fretless Bs

Pop Voice

Grand Piano 1

32

Blow Sax

Sequensaciado

por gerald@

Vibe

Gs Lylon Gt

Fingered Bs

Fretless Bs

Pop Voice

Grand Piano 1

33

Blow Sax

Sequensaciado

por geraldom@

Vibe

Gs Lylon Gt

Fingered Bs

Fretless Bs

Pop Voice

Grand Piano 1

34

Blow Sax

Sequensaciado

por gerald@

Vibe

Gs Lylon Gt

Fingered Bs

Fretless Bs

Pop Voice

Grand Piano 1

35

Blow Sax

Sequensaciado

por geraldom@

Vibe

Gs Lylon Gt

Fingered Bs

Fretless Bs

Pop Voice

Grand Piano 1

36

Blow Sax

Sequensaciado

por geraldom@

Vibe

Gs Lylon Gt

Fingered Bs

Fretless Bs

Pop Voice

Grand Piano 1

37

Blow Sax

Sequensaciado

por geraldom@

Vibe

Gs Lylon Gt

Fingered Bs

Fretless Bs

Pop Voice

Grand Piano 1

38

Blow Sax

Sequensaciado

por gerald@

Vibe

Gs Lylon Gt

Fingered Bs

Fretless Bs

Pop Voice

Grand Piano 1

39

Blow Sax

Sequensaciado

por gerald@

Gs Lylon Gt

Fingered Bs

Fretless Bs

Pop Voice

Grand Piano 1

40

Blow Sax

Sequensaciado

por gerald@

Vibe

Gs Lylon Gt

Fingered Bs

Fretless Bs

Pop Voice

Grand Piano 1

41

Blow Sax

Sequensaciado

por geraldom@

Vibe

Gs Lylon Gt

Fingered Bs

Fretless Bs

Pop Voice

Grand Piano 1

42

Blow Sax

Sequensaciado

por geraldom@

Vibe

Gs Lylon Gt

Fingered Bs

Fretless Bs

Pop Voice

Grand Piano 1

This musical score is for the piece 'Sequensaciado' by Geraldo Azevedo. It features a variety of instruments and voices. The Blow Sax part has a long, sustained note. The Sequensaciado and por geraldom@ parts are rhythmic accompaniments. The Vibe part has a few chords. The Gs Lylon Gt part has a series of chords. The Fingered Bs part has a melodic line with a triplet. The Fretless Bs part has a bass line. The Pop Voice part has a long, sustained note. The Grand Piano 1 part has a melodic line.

43

Blow Sax

Sequensaciado

por gerald@

Vibe

Gs Lylon Gt

Fingered Bs

Fretless Bs

Pop Voice

Grand Piano 1

44

Blow Sax

Sequensaciado

por geraldom@

Vibe

Gs Lylon Gt

Fingered Bs

Fretless Bs

Pop Voice

Grand Piano 1

45

Blow Sax

Sequensaciado

por geraldom@

Vibe

Gs Lylon Gt

Fingered Bs

Fretless Bs

Pop Voice

Grand Piano 1

46

Blow Sax

Sequensaciado

por geraldom@

Vibe

Gs Lylon Gt

Fingered Bs

Fretless Bs

Pop Voice

Grand Piano 1

Detailed description of the musical score: The score is for page 45, starting at measure 46. It consists of nine staves. 1. Blow Sax: Treble clef, a single long note with a fermata. 2. Sequensaciado: Alto clef, rhythmic notation with 'x' marks and accents. 3. por geraldom@: Alto clef, rhythmic notation with 'x' marks. 4. Vibe: Treble clef, a short melodic phrase. 5. Gs Lylon Gt: Treble clef, chordal textures with slash marks. 6. Fingered Bs: Bass clef, melodic line with a triplet. 7. Fretless Bs: Bass clef, melodic line. 8. Pop Voice: Treble clef, a long, sustained note. 9. Grand Piano 1: Treble clef, melodic line with a triplet.

47

Blow Sax

Sequensaciado

por geraldom@

Gs Lylon Gt

Fingered Bs

Fretless Bs

Pop Voice

Grand Piano 1

48

Blow Sax

Sequensaciado

por geraldom@

Vibe

Gs Lylon Gt

Fingered Bs

Fretless Bs

Pop Voice

Grand Piano 1

49

Blow Sax

Sequensaciado

por geraldom@

Vibe

Gs Lylon Gt

Fingered Bs

Fretless Bs

Pop Voice

Grand Piano 1

50

Blow Sax

Sequensaciado

por gerald@

Vibe

Gs Lylon Gt

Fingered Bs

Fretless Bs

Pop Voice

Grand Piano 1

51

Blow Sax

Sequensaciado

por geraldom@

Vibe

Fingered Bs

Fretless Bs

Pop Voice

Grand Piano 1

52

Blow Sax

Sequensaciado

por geraldom@

Vibe

Gs Lylon Gt

Fingered Bs

Fretless Bs

Pop Voice

Grand Piano 1

53

Blow Sax

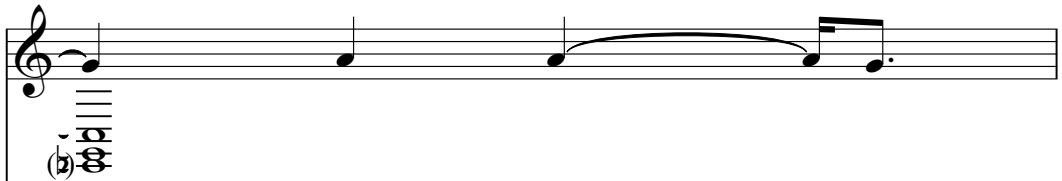

Sequensaciado

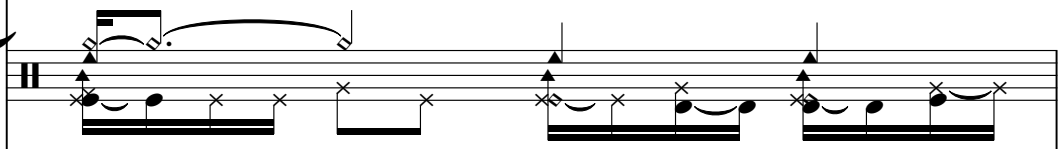

por geraldom@

Gs Lylon Gt

Fingered Bs

Fretless Bs

Pop Voice

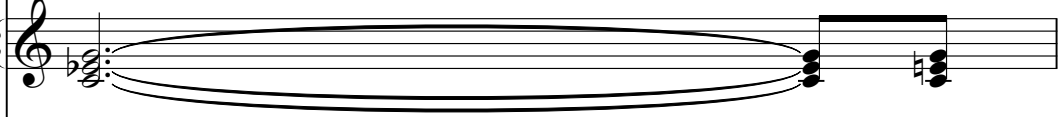

Grand Piano 1

54

Blow Sax

Sequensaciado

por gerald@

Vibe

Gs Lylon Gt

Fingered Bs

Fretless Bs

Pop Voice

Grand Piano 1

55

Blow Sax

Sequensaciado

por geraldom@

Gs Lylon Gt

Fingered Bs

Fretless Bs

Pop Voice

Grand Piano 1

56

Blow Sax

Sequensaciado

por geraldom@

Vibe

Gs Lylon Gt

Fingered Bs

Fretless Bs

Pop Voice

Grand Piano 1

57

Blow Sax

Sequensaciado

por geraldom@

Vibe

Gs Lylon Gt

Fingered Bs

Fretless Bs

Pop Voice

Grand Piano 1

58

Blow Sax

Sequensaciado

por geraldom@

Vibe

Gs Lylon Gt

Fingered Bs

Fretless Bs

Pop Voice

Grand Piano 1

59

Blow Sax

Sequensaciado

por geraldom@

Vibe

Fingered Bs

Fretless Bs

Pop Voice

Grand Piano 1

60

Blow Sax

Sequensaciado

por geraldom@

Vibe

Gs Lylon Gt

Fingered Bs

Fretless Bs

Pop Voice

Grand Piano 1

61

Blow Sax

Sequensaciado

por geraldom@

Vibe

Gs Lylon Gt

Fingered Bs

Fretless Bs

Pop Voice

Grand Piano 1

62

Blow Sax

Sequensaciado

por gerald@

Vibe

Gs Lylon Gt

Fingered Bs

Fretless Bs

Pop Voice

Grand Piano 1

63

Blow Sax

Sequensaciado

por geraldom@

Vibe

Gs Lylon Gt

Fingered Bs

Fretless Bs

Pop Voice

Grand Piano 1

64

Blow Sax

Sequensaciado

por geraldom@

Vibe

Gs Lylon Gt

Fingered Bs

Fretless Bs

Pop Voice

Grand Piano 1

65

Blow Sax

Sequensaciado

por geraldom@

Vibe

Gs Lylon Gt

Fingered Bs

Fretless Bs

Pop Voice

Grand Piano 1

66

Blow Sax

Sequensaciado

por geraldom@

Vibe

Gs Lylon Gt

Fingered Bs

Fretless Bs

Pop Voice

Grand Piano 1

67

Blow Sax

Sequensaciado

por geraldom@

Gs Lylon Gt

Fingered Bs

Fretless Bs

Pop Voice

Grand Piano 1

68

Blow Sax

Sequensaciado

por geraldom@

Vibe

Gs Lylon Gt

Fingered Bs

Fretless Bs

Pop Voice

Grand Piano 1

Adilson Ramos e Aramelindo Leandro - Sonhar Contigo

Blow Sax

♩ = 104,009926

7

11

16

21

26

31

36

41

46

V.S.

Blow Sax

51

55

59

63

66

Sequenciado

♩ = 104,009926

4

6

8

10

12

14

16

18

20

V.S.

Sequensaciado

22

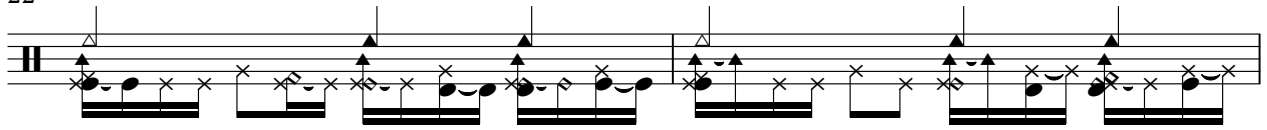

24

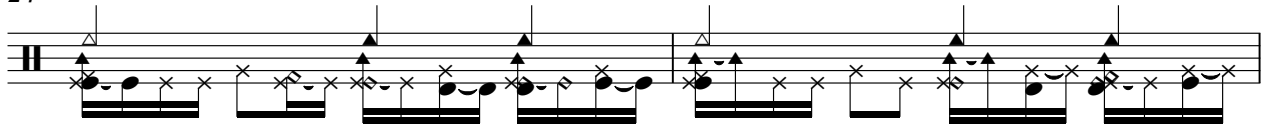

26

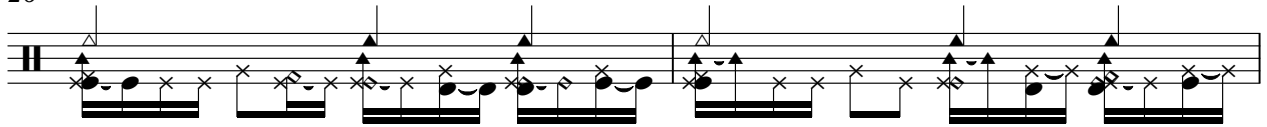

28

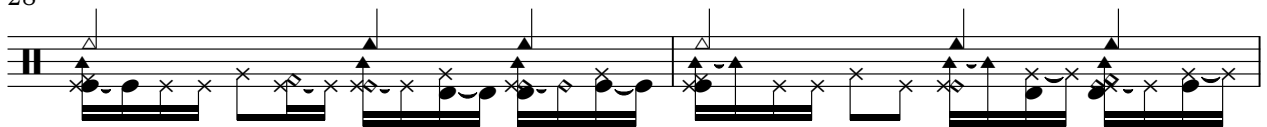

30

32

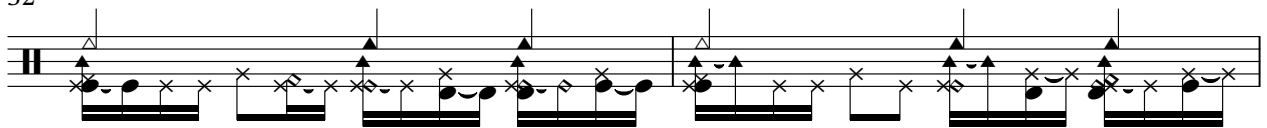

34

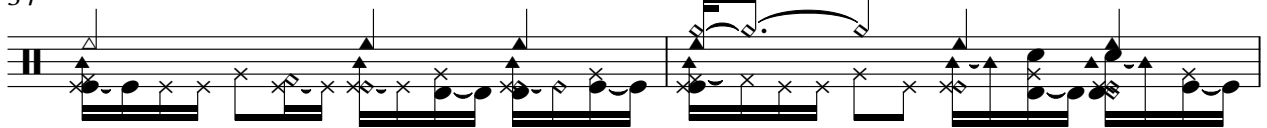

36

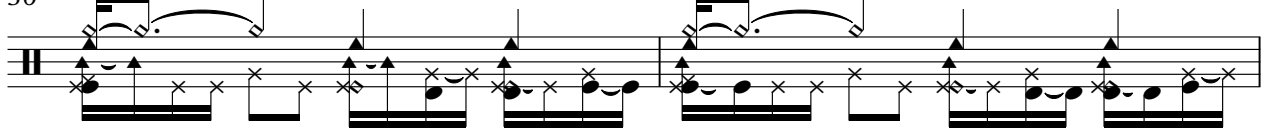

38

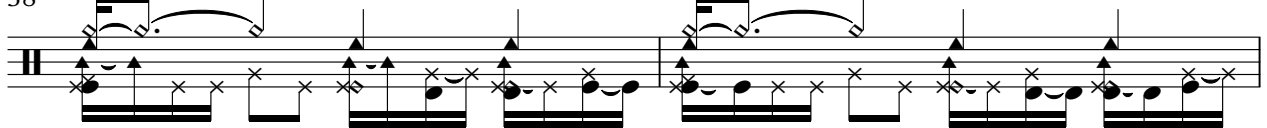

40

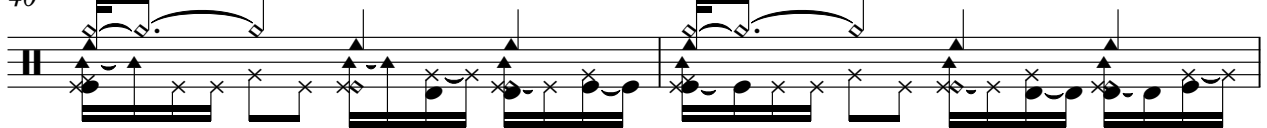

Sequenciado

42

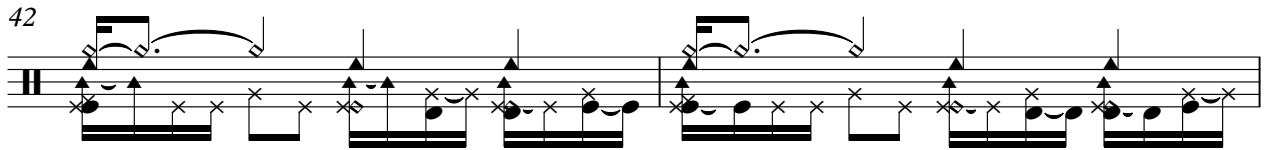

44

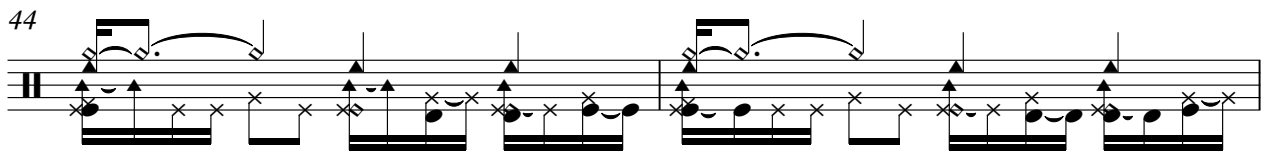

46

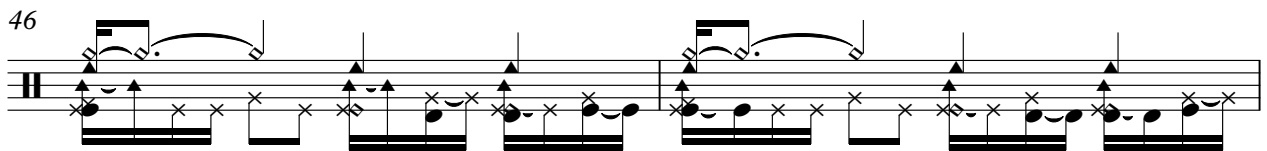

48

50

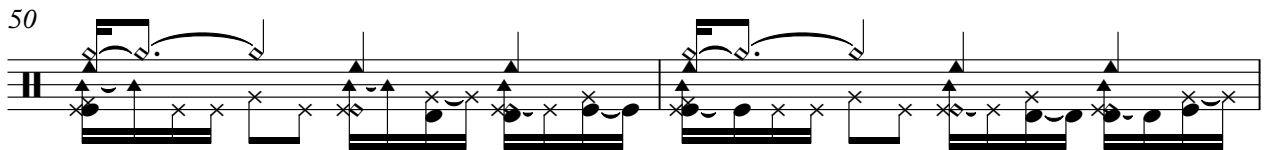

52

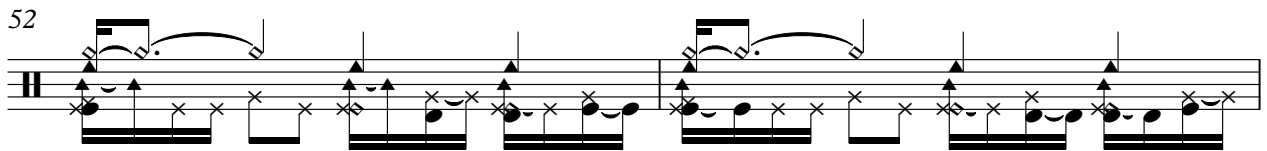

54

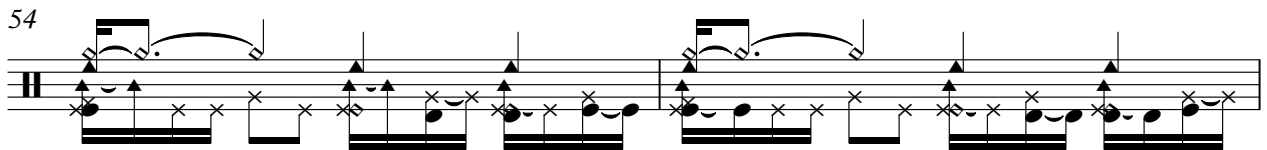

56

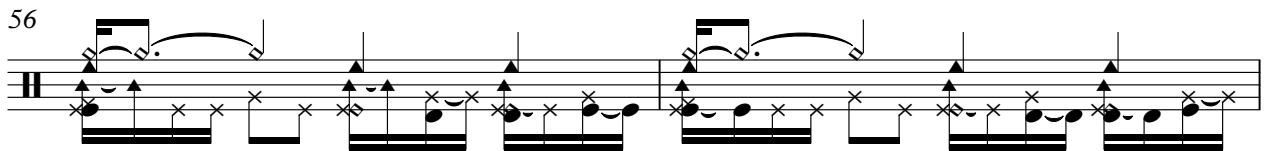

58

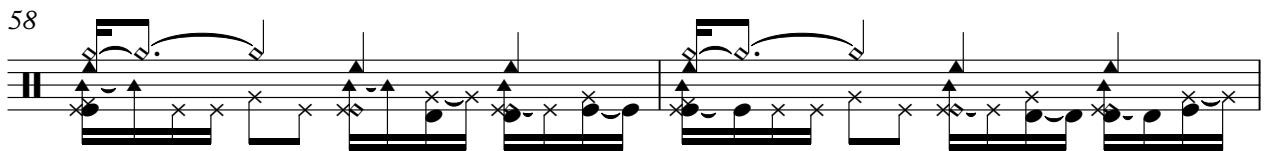

60

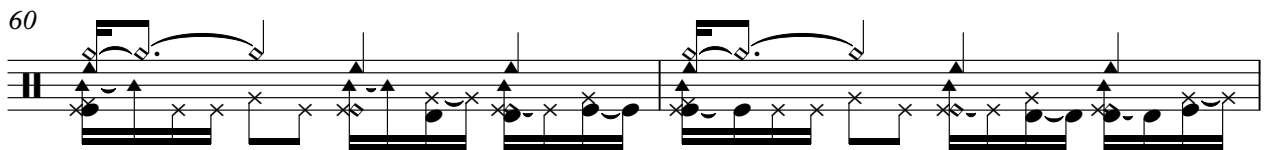

V.S.

62

64

66

68

Adilson Ramos e Aramelindo Leandro - Sonhar Contigo

por gerald@

♩ = 104,009926

5

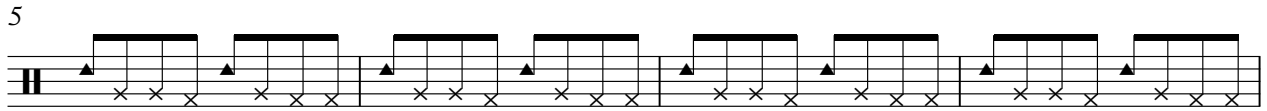

Second line of guitar tablature, starting with a double bar line. It continues the rhythmic pattern from the first line.

9

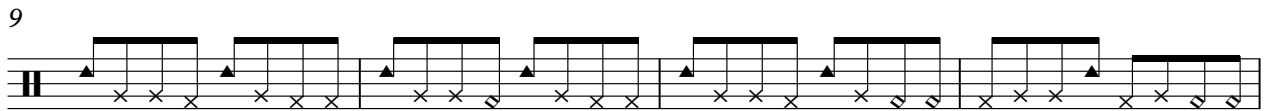

Third line of guitar tablature, starting with a double bar line. It continues the rhythmic pattern.

13

Fourth line of guitar tablature, starting with a double bar line. It continues the rhythmic pattern.

17

Fifth line of guitar tablature, starting with a double bar line. It continues the rhythmic pattern.

21

Sixth line of guitar tablature, starting with a double bar line. It continues the rhythmic pattern.

25

Seventh line of guitar tablature, starting with a double bar line and a slash. It continues the rhythmic pattern.

29

Eighth line of guitar tablature, starting with a double bar line. It continues the rhythmic pattern.

33

Ninth line of guitar tablature, starting with a double bar line. It continues the rhythmic pattern.

37

Tenth line of guitar tablature, starting with a double bar line. It continues the rhythmic pattern.

V.S.

2

por gerald@

41

45

49

53

57

61

65

67

Adilson Ramos e Aramelindo Leandro - Sonhar Contigo

Vibe

♩ = 104,009926

6

11

15

19

23

27

31

35

40

44

49

53

58

62

65

♩ = 104,009926

5

8

11

14

17

20

23

26

29

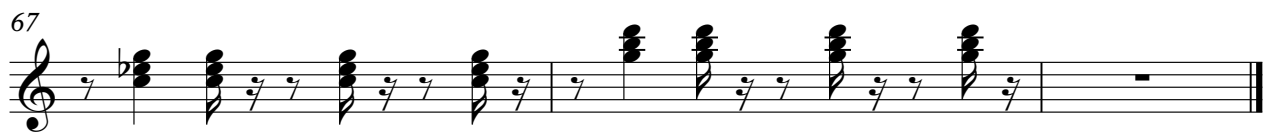
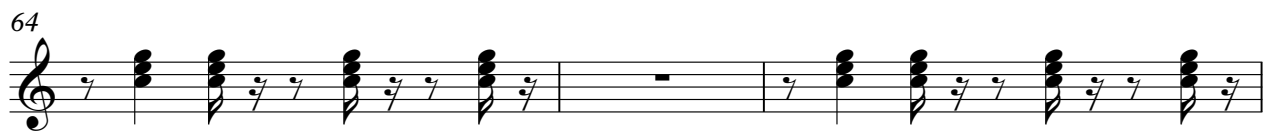

Adilson Ramos e Aramelindo Leandro - Sonhar Contigo

Fingered Bs

♩ = 104,009926

6

10

15

19

23

28

32

37

41

V.S.

♩ = 104,009926

6

11

16

21

26

31

36

41

46

V.S.

2

Fretless Bs

51

56

60

65

♩ = 104,009926

6

10

14

18

22

26

30

34

40

3

V.S.

44

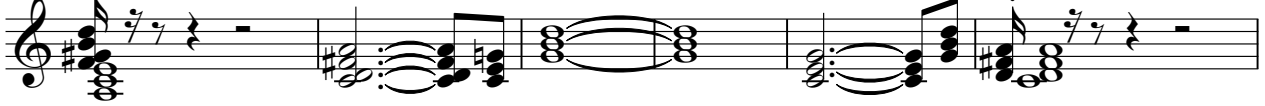

50

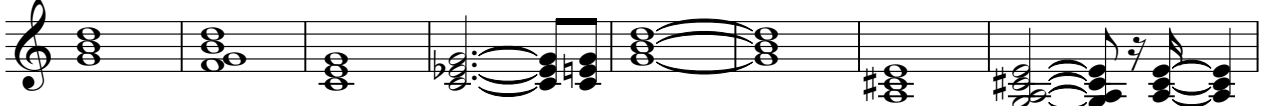

58

64

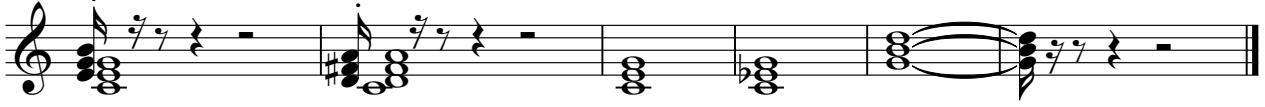

♩ = 104,009926

4

6

8

11

14

17

20

23

25

V.S.

Measures 31-33: Continuation of the melodic and harmonic development.

Measures 34-36: Further melodic and harmonic progression.

Measures 37-39: Introduction of a more complex rhythmic pattern in the melody.

Measures 40-42: Continuation of the complex rhythmic pattern.

Measures 46-48: Continuation of the triplet and other rhythmic patterns.

Measures 49-51: Further melodic and harmonic development.

56

59

62

65

67
