

Adjani Isabelle - Pull Marine 1

♩ = 64,999992

Chant

Drums

Steel Gtr

Hawaian Gtr

Basse

ElPiano1

Polysynth

Strings

Copyright © 1996 by Midi Service France

4

Drums

ElPiano1

Polysynth

6

Chant

Drums

Steel Gtr

ElPiano I

Polysynth

3

8

Chant

Drums

Steel Gtr

ElPiano I

Polysynth

10

Chant

Drums

Steel Gtr

Basse

ElPiano I

Polysynth

12

Chant

Drums

Steel Gtr

Basse

ElPiano I

Polysynth

Strings

14

Chant

Drums

Steel Gtr

Basse

ElPiano I

Polysynth

Strings

16

Chant

Drums

Steel Gtr

Basse

ElPiano I

Polysynth

Strings

18

Chant

Drums

Steel Gtr

Basse

ElPiano I

Polysynth

20

Chant

Drums

Steel Gtr

Basse

ElPiano I

Polysynth

Strings

22

Chant

Drums

Steel Gtr

Basse

ElPiano I

Polysynth

Strings

3

24

Chant

Drums

Steel Gtr

Basse

ElPiano I

Polysynth

Strings

26

Chant

Drums

Steel Gtr

Basse

ElPiano I

Polysynth

Strings

28

Chant

Drums

Steel Gtr

Basse

ElPiano I

Polysynth

Strings

30

Drums

Steel Gtr

Hawaian Gtr

Basse

ElPiano1

Polysynth

32

Drums

Steel Gtr

Hawaian Gtr

Basse

ElPiano1

Polysynth

34

Drums

Steel Gtr

Hawaian Gtr

Basse

ElPiano I

Polysynth

36

Drums

Steel Gtr

Hawaian Gtr

Basse

ElPiano I

Polysynth

Strings

38

Chant

Drums

Steel Gtr

Basse

ElPiano I

Polysynth

Strings

40

Chant

Drums

Steel Gtr

Basse

ElPiano I

Polysynth

Strings

42

Chant

Drums

Steel Gtr

Basse

ElPiano I

Polysynth

Strings

44

Chant

Drums

Steel Gtr

Basse

ElPiano I

Polysynth

Strings

46

Drums

Steel Gtr

Basse

EIPiano I

Polysynth

Strings

48

Chant

Drums

Steel Gtr

Basse

EIPiano I

Polysynth

Strings

50

Chant

Drums

Steel Gtr

Basse

ElPiano I

Polysynth

Strings

52

Chant

Drums

Steel Gtr

Basse

ElPiano I

Polysynth

Strings

54

Drums

Steel Gtr

Basse

ElPiano I

Polysynth

Strings

56

Drums

Steel Gtr

Basse

ElPiano I

Polysynth

Strings

60

Drums

Steel Gtr

Hawaian Gtr

Basse

ElPiano I

Polysynth

Strings

62

Drums

Steel Gtr

Hawaian Gtr

Basse

ElPiano I

Polysynth

Strings

64

Drums

Steel Gtr

Hawaian Gtr

Basse

ElPiano I

Polysynth

Strings

65

Drums

Steel Gtr

Hawaian Gtr

Basse

ElPiano I

Polysynth

Strings

Adjani Isabelle - Pull Marine 1

Chant

♩ = 64,999992

5

8

11

14

17

20

23

26

28

8

2

Chant

38

41

44

50

53

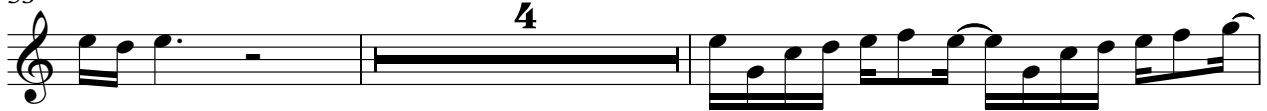

59

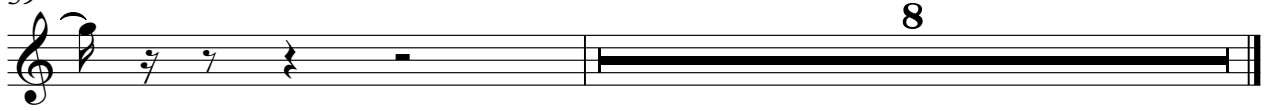

Adjani Isabelle - Pull Marine 1

Drums

♩ = 64,999992

4

8

11

14

17

20

23

26

29

32

V.S.

35

38

41

44

47

50

53

56

59

62

64

♩ = 64,999992

5

9

12

14

17

21

24

26

29

33

Steel Gtr

36

40

43

46

49

53

56

60

63

65

Adjani Isabelle - Pull Marine 1

Basse

♩ = 64,999992

9

15

22

29

35

41

47

51

57

62

Adjani Isabelle - Pull Marine 1

ElPiano1

♩ = 64,999992

V.S.

14

16

18

20

22

24

26

3

28

30

32

34

36

V.S.

38

40

42

44

46

48

50

52

54

56

58

60

62

64

65

Adjani Isabelle - Pull Marine 1

Polysynth

♩ = 64,999992

7

13

19

25

32

39

45

53

58

V.S.

2

Polysynth

63

Adjani Isabelle - Pull Marine 1

Strings

♩ = 64,999992

12

21

29

7

42

49

57

62

3
