

Adrian - Barenaked Ladies

♩ = 109,999908

5

7

Drums

Piano

Guitar

Melody 2

Melody 3

Bass

Bass

Melody 1

Strings

3

9

Drums

Piano

Guitar

Melody 2

Melody 3

Bass

Bass

Melody 1

Strings

11

Drums

Piano

Guitar

Melody 2

Melody 3

Bass

Bass

Melody 1

Strings

13

Drums

Piano

Guitar

Melody 2

Melody 3

Bass

Bass

Melody 1

Strings

15

Drums
Piano
Guitar
Melody 2
Melody 3
Bass
Bass
Melody 1
Strings

17

Drums
Piano
Guitar
Melody 2
Melody 3
Bass
Bass
Melody 1
Strings

19

Drums

Piano

Guitar

Melody 2

Melody 3

Bass

Bass

Melody 1

Strings

21

Drums

Piano

Guitar

Melody 2

Melody 3

Bass

Bass

Melody 1

Strings

23

Drums
Piano
Guitar
Melody 2
Melody 3
Bass
Bass
Melody 1
Strings

25

Drums
Piano
Guitar
Melody 2
Melody 3
Bass
Bass
Melody 1
Strings

27

Drums

Piano

Guitar

Melody 2

Melody 3

Bass

Bass

Melody 1

Strings

29

Drums

Piano

Guitar

Melody 2

Melody 3

Bass

Bass

Melody 1

Strings

31

Drums
Piano
Guitar
Melody 2
Melody 3
Bass
Bass
Melody 1
Strings

33

Drums
Piano
Guitar
Melody 2
Melody 3
Bass
Bass
Melody 1
Strings

35

Drums
Piano
Guitar
Melody 2
Melody 3
Bass
Bass
Melody 1
Strings

37

Drums
Piano
Guitar
Melody 2
Melody 3
Bass
Bass
Melody 4
Melody 1
Strings

39

Drums
Piano
Guitar
Bass
Bass
Melody 4
Strings

41

Drums
Piano
Guitar
Bass
Bass
Melody 4
Strings

43

Drums
Piano
Guitar
Bass
Bass
Melody 4
Melody 1
Strings

45

Drums
Piano
Guitar
Melody 2
Melody 3
Bass
Bass
Melody 4
Melody 1
Strings

47

Drums
Piano
Guitar
Melody 2
Melody 3
Bass
Bass
Melody 1
Strings

49

Drums

Piano

Guitar

Melody 2

Melody 3

Bass

Bass

Melody 4

Melody 1

Strings

51

Drums

Piano

Guitar

Melody 2

Melody 3

Bass

Bass

Melody 4

Melody 1

Strings

53

Drums
Piano
Guitar
Melody 2
Melody 3
Bass
Bass
Melody 4
Melody 1
Strings

55

Drums
Piano
Guitar
Melody 2
Melody 3
Bass
Bass
Melody 1
Strings

57

Drums
Piano
Guitar
Melody 2
Melody 3
Bass
Bass
Melody 1
Strings

59

Drums
Piano
Guitar
Melody 2
Melody 3
Bass
Bass
Melody 1
Strings

61

Drums
Piano
Guitar
Melody 2
Melody 3
Bass
Bass
Melody 4
Melody 1
Strings

63

Drums
Piano
Guitar
Melody 2
Melody 3
Bass
Bass
Melody 4
Melody 1
Strings

65

Drums
Piano
Guitar
Melody 2
Melody 3
Bass
Bass
Melody 1
Strings

67

Drums
Piano
Guitar
Melody 2
Melody 3
Bass
Bass
Melody 1
Strings

69

Drums

Piano

Guitar

Melody 2

Melody 3

Bass

Bass

Melody 1

Strings

71

Drums

Piano

Guitar

Melody 2

Melody 3

Bass

Bass

Melody 4

Melody 1

Strings

73

Drums
Piano
Guitar
Melody 2
Bass
Bass
Melody 4
Melody 1
Strings

75

Drums
Piano
Guitar
Melody 2
Bass
Bass
Melody 4
Melody 1
Strings

77

Drums
Piano
Guitar
Melody 2
Bass
Bass
Melody 4
Melody 1
Strings

79

Drums
Piano
Guitar
Bass
Bass
Melody 4
Melody 1
Strings

Drums

Adrian - Barenaked Ladies

♩ = 109,999908

V.S.

Drums

15

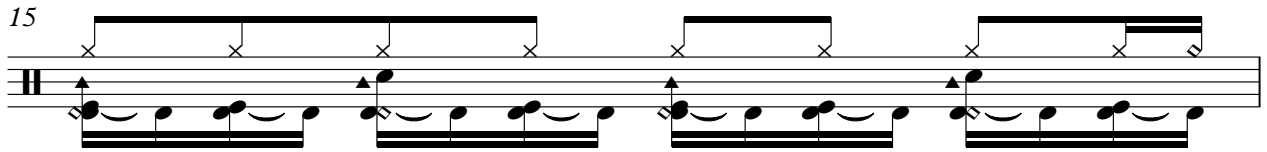

16

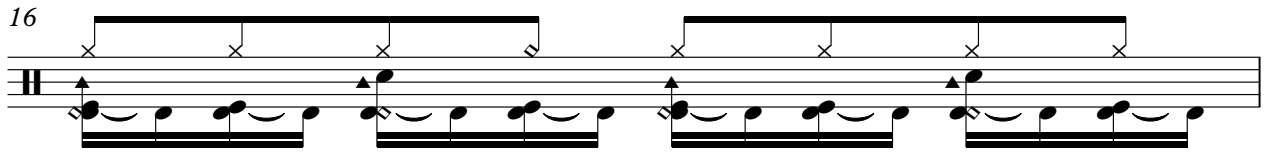

17

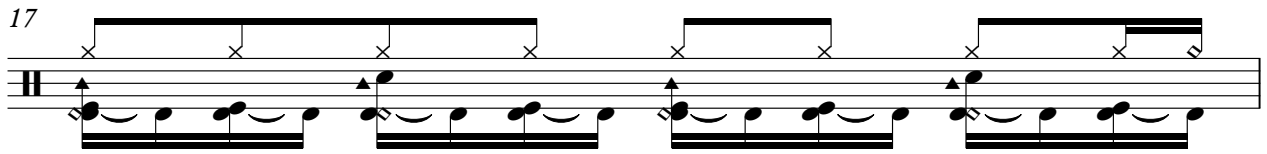

18

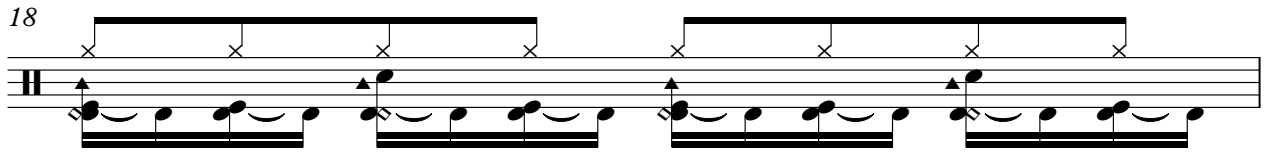

19

20

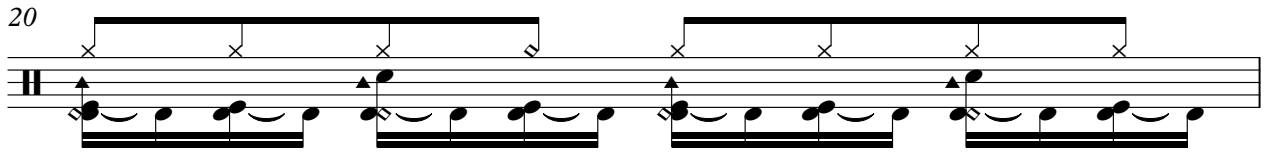

21

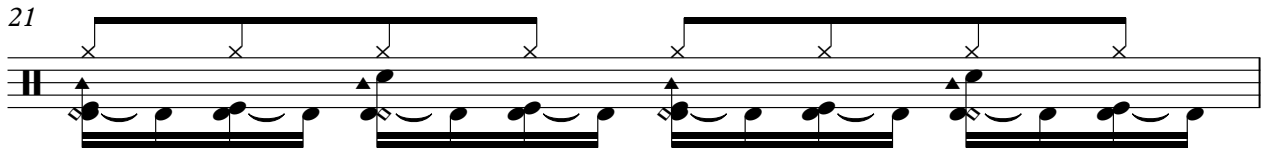

22

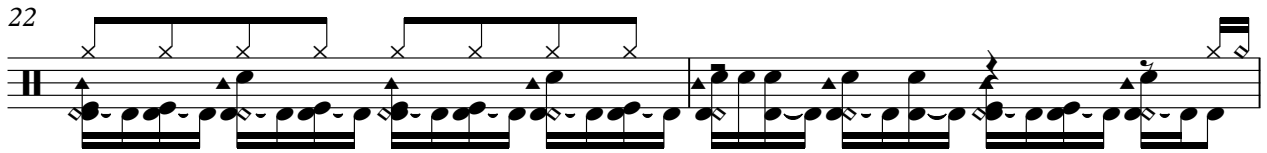

24

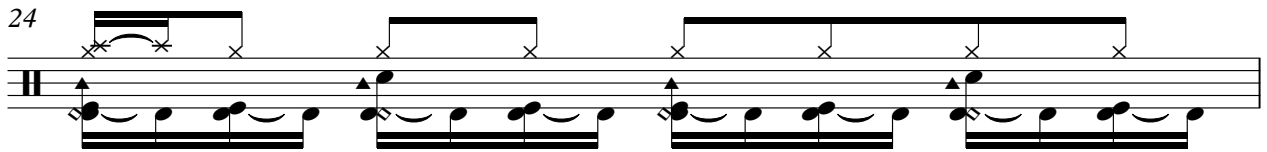

25

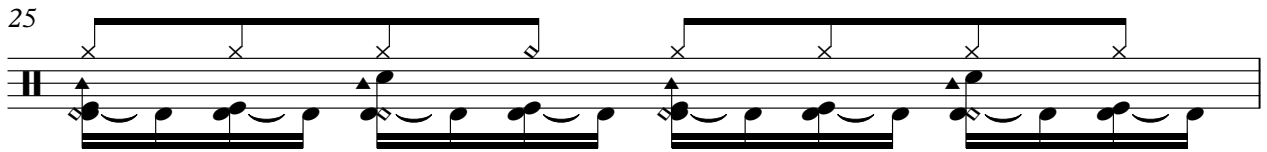

26

27

28

29

30

31

32

33

34

35

V.S.

Drums

36

37

38

39

40

41

42

43

44

46

47

48

49

50

51

52

53

54

55

56

V.S.

57

58

59

60

61

62

63

64

65

66

67

68

69

70

71

72

73

74

75

76

V.S.

8

Drums

77

78

79

80

Adrian - Barenaked Ladies

Piano

♩ = 109,999908

3

9

15

21

27

33

39

45

51

57

V.S.

63

69

75

79

Adrian - Barenaked Ladies

Guitar

♩ = 109,999908

3

7

11

16

20

24

27

30

34

38

V.S.

Adrian - Barenaked Ladies

Melody 2

♩ = 109,999908

3

6

9

12

14

16

19

21

23

25

V.S.

Melody 2

28

3

31

3

34

3

36

8

46

3

49

3

3

51

3

3

53

3

3

55

3

57

3

Melody 2

59

62

65

68

70

73

76

Melody 3 Adrian - Barenaked Ladies

♩ = 109,999908

3

8

12

16

20

24

28

32

36

8

46

50

54

58

62

66

70

10

Adrian - Barenaked Ladies

Bass

♩ = 109,999908

3

7

11

15

19

23

26

29

32

36

V.S.

40

44

47

50

54

57

60

63

67

70

74

78

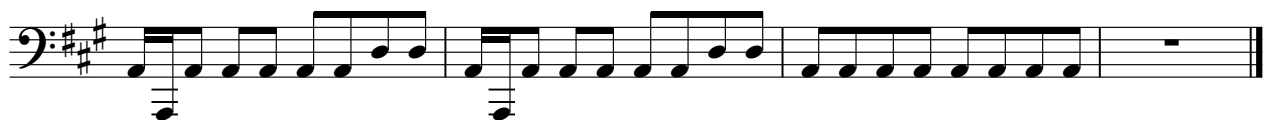

Adrian - Barenaked Ladies

Bass

♩ = 109,999908

V.S.

53

58

63

68

73

77

Melody 4

Adrian - Barenaked Ladies

♩ = 109,999908

37

40

43

49

64

75

78

3

2

8

8

Adrian - Barenaked Ladies

Melody 1

♩ = 109,999908

2

6

9

12

15

18

21

23

26

29

V.S.

2

Melody 1

32

35

38

47

50

53

56

58

61

64

Melody 1

3

67

70

73

76

Adrian - Barenaked Ladies

Strings

♩ = 109,999908

7

12

16

20

24

28

32

37

41

V.S.

44

48

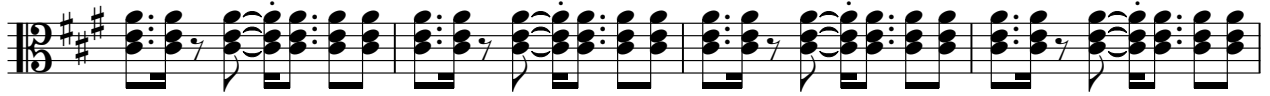

52

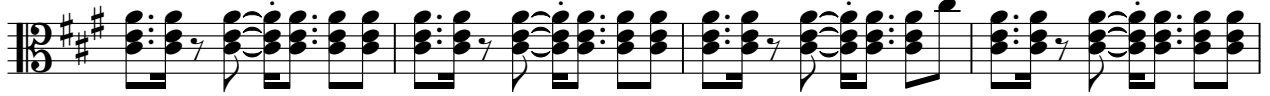

56

60

64

69

73

76

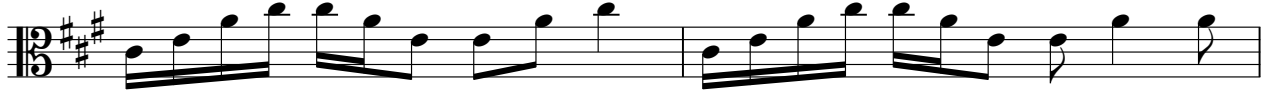

78

