

# Lady GaGa - Poker face

♩ = 119,000160

Musical score for Lady GaGa - Poker face, featuring multiple instruments and tracks. The score is written in 4/4 time and includes a tempo marking of 119,000160. The instruments and tracks are:

- Panpipes
- Oboe
- Percussion
- Baritone
- Synth Brass
- Synth Bass
- Reverse Cymbals (labeled QUANTUM JUMP)
- Tape Sampler Keyboard [Strings] (labeled string)
- Lead 1 (Square)
- Lead 1 (Square)
- Lead 2 (Sawtooth)
- Lead 8 (Bass + Lead) (includes a musical staff with notes: ♯, ♮, ♯, ♭, ♮, ♮)
- Pad 3 (Polysynth)
- Seashore

3

Bar.

Lead 2

Lead 8

6

Bar.

Lead 1

Lead 2

Lead 8

9

Ob.

Perc.

Bar.

S. Bass

Lead 1

Lead 2

Lead 8

12

Perc.

Bar.

S. Bass

Lead 1

Lead 2

14

Pan.

Perc.

Bar.

S. Bass

Rev. Cym.

I wa nna hold em' like they do in Te xas Plays

Lead 2

16

Pan.

Perc.

S. Bass

Rev. Cym.

Fold em' let em' hit me raise it ba by stay with me (I love it

Lead 2

18

Pan.

Perc.

S. Bass

Rev. Cym.

Lead 1

Lead 2

Luck and in tu i tion play the cards with Spades to start And

20

Pan.

Perc.

S. Bass

Rev. Cym.

Lead 1

Lead 2

a fter he's been hooked I'll play the one that's on his heart

22

Pan.

Ob.

Perc.

Bar.

S. Bass

Rev. Cym.

Oh, oh, oh, oh, ohhhh oh, oh, oh, oh, oh,

Lead 1

Lead 2

24

Pan.

Perc.

Bar.

S. Bass

Rev. Cym.

oh I'll get him hot show him what I've got

Lead 1

Lead 2

26

Pan.

Perc.

Bar.

S. Bass

Rev. Cym.

Oh, oh, oh, oh, oh... oh, oh, oh, oh, oh,

Lead 1

Lead 2

Lead 8

28

Pan.

Perc.

Bar.

S. Bass

Rev. Cym.

oh I'll get him hot show him what I've got

Lead 1

Lead 2

Lead 8

Seash.

Detailed description of the musical score: The score is for page 9, starting at measure 28. It features eight staves. The 'Pan.' staff is in treble clef with a key signature of one sharp (F#) and contains a melodic line with eighth and sixteenth notes. The 'Perc.' staff is in common time and shows a simple drum pattern. The 'Bar.' staff is in bass clef and is mostly empty. The 'S. Bass' staff is in bass clef with a key signature of one sharp and contains a bass line. The 'Rev. Cym.' staff is in treble clef and contains the vocal line with lyrics: 'oh I'll get him hot show him what I've got'. The 'Lead 1' staff is in treble clef with a key signature of one flat (Bb) and contains a melodic line. The 'Lead 2' and 'Lead 8' staves are in treble clef with a key signature of one flat and contain complex, multi-measure chordal patterns. The 'Seash.' staff is in common time and is mostly empty, with a 'b0' marking below it.

30

Pan.

Ob.

Perc.

Bar.

Syn. Br.

S. Bass

Rev. Cym.

Can't read my Can't read my No, he can't re ad my

Tape Smp. Str

Lead 2

32

Pan.

Perc.

Bar.

Syn. Br.

S. Bass

Rev. Cym.

po ker face She's got to love no bo dy

Tape Smp. Str

Lead 2

34

Pan.

Ob.

Perc.

Bar.

Syn. Br.

S. Bass

Rev. Cym.

Can't read my Can't read my No, he can't re ad my

Tape Smp. Str

Lead 2

36

Pan.

Perc.

Bar.

Syn. Br.

S. Bass

Rev. Cym.

po ker face She's got to love no bo dy

Tape Smp. Str

Lead 2

Detailed description of the musical score: The score is for a multi-instrumental piece. It starts at measure 36. The instruments are: Pan (Pans), Perc (Percussion), Bar (Baritone), Syn. Br (Synthesizer), S. Bass (Soprano Bass), Rev. Cym (Reverberating Cymbal), Tape Smp. Str (Tape Sampler/Strings), and Lead 2 (Lead guitar). The key signature has one flat (B-flat). The Pan part has a melodic line with a dotted quarter note and an eighth note. The Perc part has a steady eighth-note rhythm. The Bar part has a bass line with chords. The Syn. Br part has a melodic line with chords. The S. Bass part has a steady eighth-note bass line. The Rev. Cym part has a sustained note. The Tape Smp. Str part has a sustained chord. The Lead 2 part has a complex melodic line with many notes. The lyrics are: "po ker face She's got to love no bo dy".

38

Pan.

Perc.

Bar.

S. Bass

Rev. Cym.

Lead 2

P- p- p- po ker face, p- p- po ker face

40

Pan.

Perc.

Bar.

S. Bass

Rev. Cym.

Lead 2

P- p- p- po ker face, P- p- po ker face

42

Pan.

Ob.

Perc.

Bar.

S. Bass

Rev. Cym.

I wa nna roll with him a hard pair we will be

Lead 2

44

Pan.

Perc.

S. Bass

Rev. Cym.

A litt le gam bling is fun when yo u' re with me (I love it)

Lead 2

46

Pan.

Perc.

S. Bass

Rev. Cym.

Rus sian Rou let te is not the same wi thout a gun And

Lead 1

Lead 2

48

Pan.

Perc.

S. Bass

Rev. Cym.

ba by when it's love if it's not rough it isn't fun fun

Lead 1

Lead 2

50

Pan.

Ob.

Perc.

Bar.

S. Bass

Rev. Cym.

Oh oh oh oh oh Oh oh oh oh oh oh I'll get him hot show

Lead 1

Lead 2

53

Pan.

Perc.

Bar.

S. Bass

Rev. Cym.

him what I've got Oh oh oh oh oh oh oh oh oh

Lead 1

Lead 2

Lead 8

56

Pan.

Perc.

Bar.

S. Bass

Rev. Cym.

oh I'll get him hot show him what I've got

Lead 1

Lead 2

Lead 8

Seash.

Detailed description of the musical score: The score is for a multi-instrumental piece. It features ten staves. The 'Pan.' staff is in treble clef with a key signature of one sharp (F#) and a 3/4 time signature. The 'Perc.' staff uses a drum set notation. The 'Bar.' staff is in bass clef. The 'S. Bass' staff is in bass clef with a key signature of one sharp. The 'Rev. Cym.' staff is in treble clef and includes the lyrics 'oh I'll get him hot show him what I've got'. The 'Lead 1' staff is in treble clef with a key signature of one flat (Bb). The 'Lead 2' and 'Lead 8' staves are in treble clef and contain complex chordal textures. The 'Seash.' staff is a single line with a drum set notation. The score is divided into two measures by a vertical bar line.

58

Pan.

Ob.

Perc.

Bar.

Syn. Br.

S. Bass

Rev. Cym.

Can't read my Can't read my No he can't re ad my

Tape Smp. Str

Lead 2

60

Pan.

Perc.

Bar.

Syn. Br.

S. Bass

Rev. Cym.

po ker face She's got to love no bo dy

Tape Smp. Str

Lead 2

62

Pan.

Ob.

Perc.

Bar.

Syn. Br.

S. Bass

Rev. Cym.

Can't read my Can't read my No, he can't re ad my

Tape Smp. Str

Lead 2

64

Pan.

Perc.

Bar.

Syn. Br.

S. Bass

Rev. Cym.

po ker face She's got to love no bo dy

Tape Smp. Str

Lead 2

Detailed description of the musical score: The score is for a multi-instrumental piece. It starts at measure 64. The instruments are: Pan (Pans), Perc (Percussion), Bar (Baritone), Syn. Br (Synthesizer), S. Bass (Soprano Bass), Rev. Cym (Reverberating Cymbal), Tape Smp. Str (Tape Sample String), and Lead 2 (Lead guitar). The key signature has one flat (B-flat). The Pan part has a melodic line with a dotted quarter note and an eighth note. The Perc part has a steady eighth-note rhythm. The Bar part has a bass line with a dotted quarter note and an eighth note. The Syn. Br part has a melodic line with a dotted quarter note and an eighth note. The S. Bass part has a steady eighth-note rhythm. The Rev. Cym part has a dotted line. The Tape Smp. Str part has a dotted line. The Lead 2 part has a steady eighth-note rhythm. The lyrics are: po ker face She's got to love no bo dy.

66

Pan.

Perc.

Bar.

S. Bass

Rev. Cym.

Lead 2

P- p- p- po ker face, P- p- po ker face

68

Pan.

Perc.

Bar.

S. Bass

Rev. Cym.

Lead 2

P- p- p- po ker face, P- p- po ker face

70

Ob.

Perc.

Bar.

S. Bass

Lead 1

Lead 2

Pad 3

73

Pan.

Ob.

Perc.

S. Bass

Rev. Cym.

I won't tell you that I love you Kiss or

Lead 1

Lead 2

Pad 3

75

Pan.

Perc.

S. Bass

Rev. Cym.

hug you Cause I'm bluf fin' with my muf fin I'm not ly ing, I'm just

Lead 1

Lead 2

Pad 3

Detailed description of the musical score: The score is for a multi-instrumental piece. It features seven staves. The 'Pan.' staff is in treble clef with a key signature of one flat and a common time signature. The 'Perc.' staff uses a drum set notation. The 'S. Bass' staff is in bass clef with a key signature of one flat. The 'Rev. Cym.' staff is in treble clef and contains rests. The vocal line is positioned between the 'Rev. Cym.' and 'Lead 1' staves. The 'Lead 1' staff is in treble clef with a key signature of one flat. The 'Lead 2' staff is in treble clef with a key signature of one flat and contains complex chordal textures. The 'Pad 3' staff is in treble clef with a key signature of one flat and contains sustained notes. The number '75' is written above the first measure of the 'Pan.' staff.

77

Pan.

Ob.

Perc.

S. Bass

Rev. Cym.

stun nin' with my love- glue- gun ning Justlike a chick in the ca

Lead 1

Lead 2

Pad 3

Detailed description of the musical score: The score is for measures 77 and 78. The key signature has one flat (Bb) and one sharp (F#). The time signature is 4/4. The parts are: Pan. (Pansyflute) with a melodic line in treble clef; Ob. (Oboe) with a few notes in treble clef; Perc. (Percussion) with a rhythmic pattern of eighth notes and a snare drum symbol; S. Bass (Soprano Bass) with a melodic line in bass clef; Rev. Cym. (Reverse Cymbal) with a sustained sound; Lead 1 (Lead 1) with a melodic line in treble clef; Lead 2 (Lead 2) with a complex melodic line in treble clef; Pad 3 (Pad 3) with a melodic line in treble clef. The lyrics 'stun nin' with my love- glue- gun ning Justlike a chick in the ca' are written below the Rev. Cym. staff.

79

Pan.

Perc.

S. Bass

Rev. Cym.

si no Take your bank be fore I pay you out I promise this. pro

Lead 1

Lead 2

Lead 8

Pad 3

Detailed description of the musical score: The score is for page 29, starting at measure 79. It features eight staves. The 'Pan.' staff is in treble clef with a key signature of one flat and a 7/8 time signature, containing a complex rhythmic pattern of eighth and sixteenth notes. The 'Perc.' staff is in common time, showing a simple drum pattern with eighth notes. The 'S. Bass' staff is in bass clef with a key signature of one flat, featuring a melodic line with eighth and sixteenth notes. The 'Rev. Cym.' staff is in treble clef and contains a series of rests, with the lyrics 'si no Take your bank be fore I pay you out I promise this. pro' written below it. The 'Lead 1' staff is in treble clef with a key signature of one flat, showing a melodic line with eighth notes. The 'Lead 2' staff is in treble clef with a key signature of one flat, featuring a complex rhythmic pattern of eighth notes. The 'Lead 8' staff is in treble clef with a key signature of one flat, showing a melodic line with eighth notes. The 'Pad 3' staff is in treble clef with a key signature of one flat, featuring a simple melodic line with eighth notes.

81

Pan.

Perc.

S. Bass

Rev. Cym.

Lead 1

Lead 2

Lead 8

Pad 3

Seash.

mise this Check this hand cause I'm marvelous

82

Pan.

Ob.

Perc.

Bar.

Syn. Br.

Rev. Cym.

Can't read my Can't read my No, he can't re ad my

Tape Smp. Str

Lead 2

84

Pan.

Bar.

Syn. Br.

Rev. Cym.

po ker face She's got to love no bo dy

Tape Smp. Str

Lead 2

Seash.

86

Pan.

Ob.

Perc.

Bar.

Syn. Br.

S. Bass

Rev. Cym.

Tape Smp. Str

Lead 2

Can't read my Can't read my No, he can't re ad my

88

Pan.

Perc.

Bar.

Syn. Br.

S. Bass

Rev. Cym.

po ker face She's got to love no bo dy

Tape Smp. Str

Lead 2

90

Pan.

Ob.

Perc.

Bar.

Syn. Br.

S. Bass

Rev. Cym.

Tape Smp. Str

Lead 2

Can't read my Can't read my No he can't read my

92

Pan.

Perc.

Bar.

Syn. Br.

S. Bass

Rev. Cym.

po ker face She's got to love no bo dy

Tape Smp. Str

Lead 2

Seash.

94

Pan.

Ob.

Perc.

Bar.

Syn. Br.

S. Bass

Rev. Cym.

Tape Smp. Str

Lead 2

Can't read my Can't read my No, he can't read my

96

Pan.

Perc.

Bar.

Syn. Br.

S. Bass

Rev. Cym.

po ker face She's got to love no bo dy

Tape Smp. Str

Lead 2

98

Pan.

Ob.

Perc.

Bar.

Syn. Br.

S. Bass

Rev. Cym.

Can't read my Can't read my No, he can't read my

Tape Smp. Str

Lead 2

100

Pan.

Perc.

Bar.

Syn. Br.

S. Bass

Rev. Cym.

Tape Smp. Str

Lead 2

Seash.

po ker face She's got to love no bo dy

bo

102

Pan.

Ob.

Perc.

Bar.

Syn. Br.

S. Bass

Rev. Cym.

Can't read my Can't read my No, he can't read my

Tape Smp. Str

Lead 2

104

Pan.

Perc.

Bar.

Syn. Br.

S. Bass

Rev. Cym.

po ker face She's got to love no bo dy

Tape Smp. Str

Lead 2

Detailed description of the musical score: The score is for page 42, starting at measure 104. It consists of eight staves. The top staff is for Pan. (Pansy), the second for Perc. (Percussion), the third for Bar. (Baritone), the fourth for Syn. Br. (Synthesizer), the fifth for S. Bass (Soprano Bass), the sixth for Rev. Cym. (Reverberating Cymbal), the seventh for Tape Smp. Str. (Tape Sample String), and the eighth for Lead 2 (Lead guitar). The lyrics 'po ker face She's got to love no bo dy' are written under the Rev. Cym. staff. The score is in 4/4 time and features a variety of instruments and textures.

106

Pan.

Ob.

Perc.

Bar.

Syn. Br.

S. Bass

Rev. Cym.

Tape Smp. Str.

Lead 2

P- p- p- po ker face, P- p- po ker face

108

Pan.

Perc.

Bar.

Syn. Br.

S. Bass

Rev. Cym.

Tape Smp. Str

Lead 2

P- p- p- po ker face, p- p- po ker face

Detailed description of the musical score: The score is for page 44, starting at measure 108. It features eight staves. The 'Pan.' staff has a treble clef and contains a rhythmic pattern of eighth notes with accents. The 'Perc.' staff has a common time signature and shows a sequence of chords with stems pointing down, indicating a specific percussion sound. The 'Bar.' staff has a bass clef and contains a few notes with stems pointing up. The 'Syn. Br.' staff has a treble clef and contains a melodic line with various intervals and accidentals. The 'S. Bass' staff has a bass clef and contains a melodic line with a steady eighth-note rhythm. The 'Rev. Cym.' staff has a treble clef and contains the lyrics 'P- p- p- po ker face, p- p- po ker face'. The 'Tape Smp. Str' staff has a grand staff (treble and bass clefs) and contains a complex melodic line with many notes and accidentals. The 'Lead 2' staff has a treble clef and contains a melodic line with a steady eighth-note rhythm.

110

Pan.

Ob.

Perc.

Bar.

Syn. Br.

S. Bass

Rev. Cym.

Tape Smp. Str.

Lead 2

P- p- p- po ker face, p- p- po ker face

112

Pan.

Perc.

Bar.

Syn. Br.

S. Bass

Rev. Cym.

Tape Smp. Str

Lead 2

P- p- p- po ker face, p- p- po ker face

Detailed description of the musical score: The score is for measures 112 and 113. The Pan. part features a rhythmic pattern of eighth notes with accents. The Perc. part consists of a steady eighth-note accompaniment. The Bar. part has a sparse bass line with some eighth notes. The Syn. Br. part has a melodic line with some chromaticism. The S. Bass part provides a bass line with some chromatic movement. The Rev. Cym. part is mostly silent, with the lyrics 'P- p- p- po ker face, p- p- po ker face' written below it. The Tape Smp. Str part has a complex texture with many notes. The Lead 2 part has a melodic line with some chromaticism.

114

Pan.

Ob.

Perc.

Bar.

Syn. Br.

S. Bass

Rev. Cym.

Tape Smp. Str

Lead 2

P- p- p- po ker face, p- p- po ker face

116

Pan.

Perc.

Bar.

Syn. Br.

S. Bass

Rev. Cym.

Tape Smp. Str

Lead 2

P- p- p- po ker face, p- p- po ker face

118

Pan.

Ob.

Perc.

Bar.

Syn. Br.

S. Bass

Rev. Cym.

Tape Smp. Str

Lead 1

Lead 1

Lead 2

Lead 8

Pad 3

Seash.

# Lady GaGa - Poker face

Panpipes

♩ = 119,000160

**13**

16

19

23

27

31

35

39

42

45

V.S.

48

52

56

60

64

68

74

77

80

83

87

91

95

99

103

107

110

113

116

120

# Lady GaGa - Poker face

Oboe

♩ = 119,000160

9 11

23 7 3 7

42 7 7

59 3 7 3

74 3 3 3

86 3 3 3

98 3 3

107 3 3 5

120

# Lady GaGa - Poker face

## Percussion

♩ = 119,000160  
9

14

20

26

32

38

44

50

56

62

V.S.

68

74

80

88

94

100

106

112

116

# Lady GaGa - Poker face

Baritone

♩ = 119,000160

4

9

13

24

30

34

38

43

53

58

62

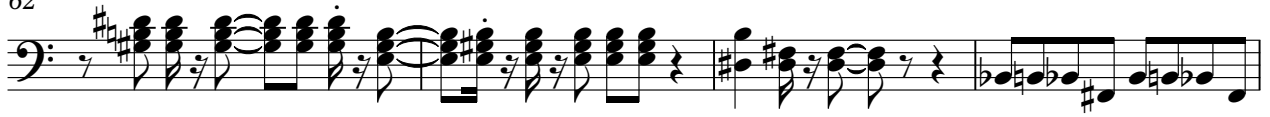

66

71

85

89

93

97

101

105

110

115

120

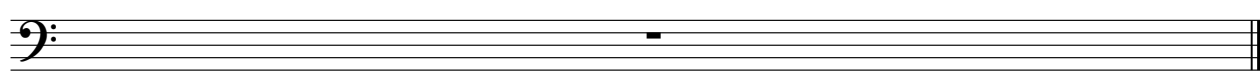

# Lady GaGa - Poker face

## Synth Brass

♩ = 119,000160

V.S.

Synth Brass

106

110

114

120

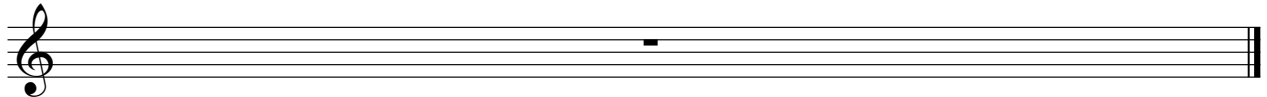

# Lady GaGa - Poker face

## Synth Bass

♩ = 119,000160

9

13

17

21

25

29

33

37

41

45

V.S.

49

53

57

61

65

69

73

77

81

88

92

96

100

104

108

112

115

120

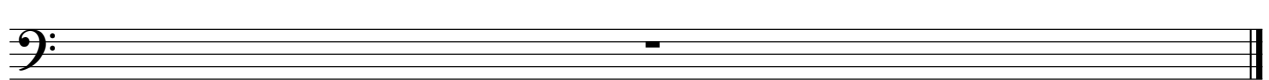

# Lady GaGa - Poker face

## Reverse Cymbals

♩ = 119,000160

QUANTUM JUMP

13

single I'm all the way down plays for the raise by your love Luck multiplies

19 cards start And all the while she's in his heart Oh, oh, oh, ohhhhhhhhh, ohhhhh, ohhhhh show how we'll get

26 Oh, oh, oh, oh... ohhhhh, ohhhhh, ohhhhh show how we'll get ready ready Near ready

32 poker face She's got nobody ready ready Near ready poker face She's got nobody Pppoker face,

39 poker face Pppoker face, poker face I'm all the way down plays for the raise by your love (love)

46 Riskier than a gun And by the way it's rough on fun Oh oh oh oh Ohhhhh ohhhhh show

53 how we'll get Oh oh oh oh oh ohhhhh ohhhhh show how we'll get ready ready

59 Near ready poker face She's got nobody ready ready Near ready poker face She's got nobody

66 Pppoker face, poker face Pppoker face, p-poker face won't tell anybody Kiss

75 you can't turn my muffin into a just stunts with the game Just which the shit you can do I pay out for it

Reverse Cymbals

81

mis Check this thous Cacti Cacti No body pokface She's got to love body

86

Cacti Cacti No body pokface She's got to love body Cacti Cacti No body pokface

93

She's got to love body Cacti Cacti No body pokface She's got to love body Cacti Cacti

99

No body pokface She's got to love body Cacti Cacti No body pokface

105

She's got to love body Pppokface, ppkface Pppokface, ppkface Pppokface, ppkface

112

Pppokface, ppkface Pppokface, ppkface Pppokface, p-pokface

3

120

# Tape Sampler Keyboard [Strings] Lady GaGa - Poker face

♩ = 119,000160

29

29

35

20

20

60

16

16

64

16

16

Tape Sampler Keyboard [Strings]

82

89

96

103

110

115

120

Lead 1 (Square)

Lady GaGa - Poker face

♩ = 119,000160

**69**

73

78

81

**38**

120

# Lady GaGa - Poker face

## Lead 1 (Square)

♩ = 119,000160

5

9

13

4

20

24

28

17

48

52

63

120

# Lady GaGa - Poker face

## Lead 2 (Sawtooth)

♩ = 119,000160

**3**

7

10

13

16

19

22

25

27

Lead 2 (Sawtooth)

Lead 2 (Sawtooth)

V.S.

Lead 2 (Sawtooth)

100

104

108

112

115

120

Lead 8 (Bass + Lead)

Lady GaGa - Poker face

♩ = 119,000160

5

8 **16**

26

29 **25**

56 **23**

81 **38**

120

Pad 3 (Polysynth)

Lady GaGa - Poker face

♩ = 119,000160

71

2

76

2

81

38

120

♩ = 119,000160

28 27

|| 4/4 ||

|| b0 || || b0 ||

58

23 3 7

|| || || ||

|| b0 || || b0 ||

93

7 18

|| || || ||

|| b0 || || b0 ||

120

120

|| ||
