

♩ = 180,000183

Organ 1

Organ 1

10

Percussion

Guitar

Bass

Organ 1

13

Percussion

Guitar

Bass

Organ 1

15

Percussion

Guitar

Organ 1

17

Percussion

Organ 1

20

Percussion

Bass

Organ 1

22

Percussion

Bass

Organ 1

24 3

Percussion

Guitar

Bass

Organ 2

Organ 1

Effects

26

Percussion

Guitar

Bass

Organ 2

Organ 1

29

Percussion

Guitar

Bass

Organ 2

Organ 1

32

Percussion

Guitar

Bass

Organ 2

Organ 1

37

Percussion

Guitar

Bass

Organ 2

Organ 1

41

Percussion

Guitar

Bass

Organ 1

44

Percussion

Guitar

Slap Bass

Organ 1

47

Percussion

Guitar

Slap Bass

Bass

Organ 2

Organ 1

Effects

50

Percussion

Guitar

Bass

Organ 2

Organ 1

Effects

53

Percussion

Guitar

Bass

Organ 2

Organ 1

57

Percussion

Guitar

Bass

Organ 2

92

Percussion

Guitar

Lead Guitar

Bass

Organ 3

98

Percussion

Lead Guitar

Bass

Organ 3

102

Lead Vocals

Percussion

Lead Guitar

Bass

Organ 3

107

Lead Vocals

Backup Vocals (low)

Percussion

Guitar

Lead Guitar

Bass

Organ 3

112

Lead Vocals

Backup Vocals (low)

Percussion

Guitar

Lead Guitar

Bass

Organ 3

116

Backup Vocals (high)

Lead Vocals

Backup Vocals (low)

Percussion

Guitar

Lead Guitar

Bass

Organ 3

Organ 2

121

Backup Vocals (high)

Lead Vocals

Backup Vocals (low)

Percussion

Percussion 2

Acoustic Guitar

Guitar

Bass

Organ 3

Organ 2

125

Backup Vocals (high)

Lead Vocals

Backup Vocals (low)

Percussion

Percussion 2

Acoustic Guitar

129

Backup Vocals (high)

Lead Vocals

Backup Vocals (low)

Percussion

Percussion 2

Acoustic Guitar

Guitar

Bass

Oohs 1

Oohs

134

Lead Vocals

Percussion

Guitar

Lead Guitar

Bass

Organ 3

Organ 2

139

Percussion

Guitar

Lead Guitar

Bass

Organ 3

142

Percussion

Guitar

Lead Guitar

Bass

Organ 3

Oohs 1

145

Backup Vocals (high)

Lead Vocals

Percussion

Guitar

Lead Guitar

Bass

Organ 3

150

Backup Vocals (high)

Lead Vocals

Percussion

Guitar

Lead Guitar

Bass

Organ 3

155

Backup Vocals (high)

Lead Vocals

Percussion

Guitar

Lead Guitar

Bass

Organ 3

159

Backup Vocals (high)

Lead Vocals

Backup Vocals (low)

Percussion

Guitar

Lead Guitar

Bass

Organ 3

Organ 2

164

Backup Vocals (high)

Lead Vocals

Backup Vocals (low)

Percussion

Percussion 2

Acoustic Guitar

Guitar

Bass

Organ 3

Organ 2

168

Backup Vocals (high)

Lead Vocals

Backup Vocals (low)

Percussion

Percussion 2

Acoustic Guitar

172

Backup Vocals (high)

Lead Vocals

Backup Vocals (low)

Percussion

Percussion 2

Acoustic Guitar

Guitar

Bass

Oohs 1

Oohs

177

Lead Vocals

Percussion

Acoustic Guitar

Guitar

Lead Guitar

Bass

Organ 3

Organ 2

182

Percussion

Acoustic Guitar

Guitar

Lead Guitar

Bass

Organ 3

186

Percussion

Acoustic Guitar

Lead Guitar

Bass

Organ 3

219

Backup Vocals (high)

Lead Vocals

Backup Vocals (low)

Percussion

Guitar

Lead Guitar

Bass

Organ 3

Organ 2

229

Backup Vocals (high)

Lead Vocals

Backup Vocals (low)

Percussion

Percussion 2

Guitar

Bass

Organ 3

Organ 2

Oohs 1

Oohs

233

Backup Vocals (high)

Lead Vocals

Backup Vocals (low)

Percussion

Percussion 2

Guitar

Bass

Organ 2

Oohs 1

Oohs

237

Backup Vocals (high)

Lead Vocals

Backup Vocals (low)

Percussion

Percussion 2

Acoustic Guitar

Guitar

Lead Guitar

Slap Bass

Bass

Organ 3

Organ 2

Organ 1

Effects

Oohs 1

Oohs

241

Backup Vocals (high)

Lead Vocals

Backup Vocals (low)

Percussion

Percussion 2

Acoustic Guitar

Guitar

Lead Guitar

Slap Bass

Bass

Organ 3

Organ 2

Organ 1

Effects

Oohs 1

Oohs

2

Backup Vocals (high)

239

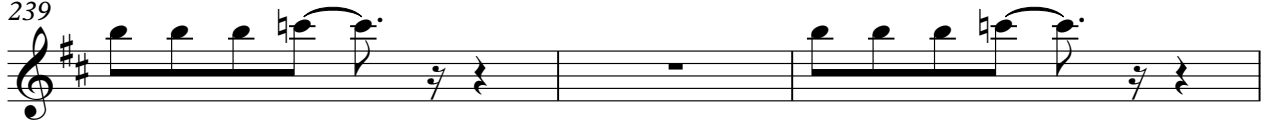

242

Backup Vocals (low)

♩ = 180,000183 ♩ = 170,000000

64 **13**

80 ♩ = 109,999908 ♩ = 120,000000

11 **19**

113 **2** **5**

124 **2**

130 **29** **6**

168 **2**

173 **49** **6**

230

235

240 **2**

Copyright © 1999 by Chuck Vavra

Percussion

♩ = 180,000183

10

15

17

20

22

23

24

26

29

32

Copyright © 1999 by Chuck Vavra

V.S.

Percussion

68

77

80 ♩ = 109,999908 ♩ = 120,000000

11

95

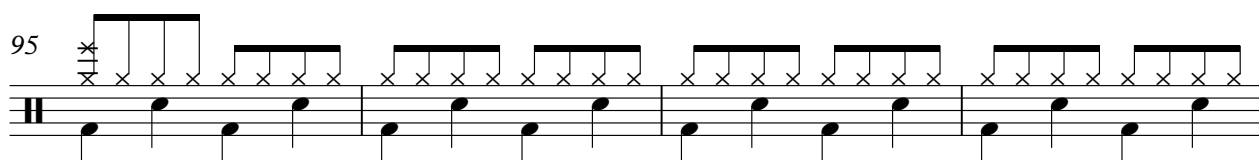

99

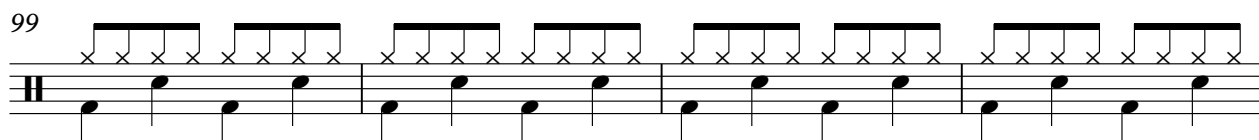

103

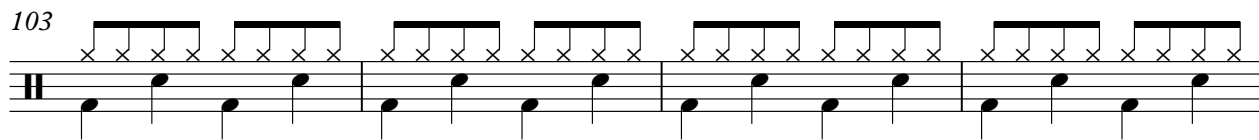

107

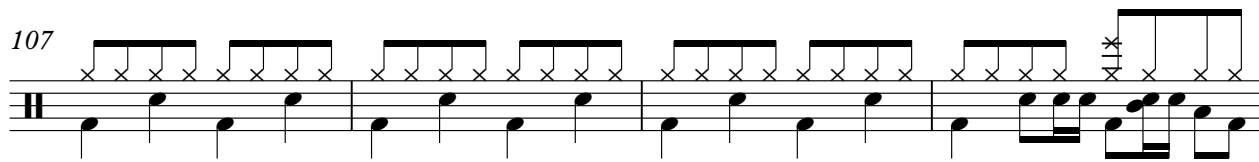

111

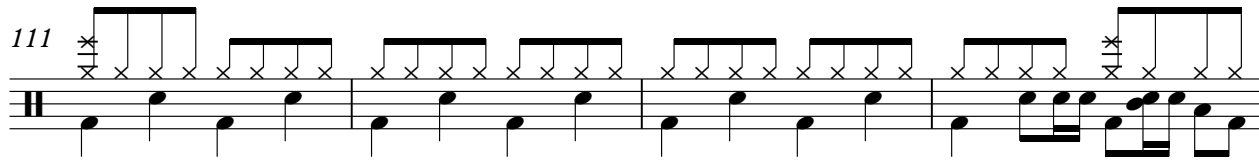

115

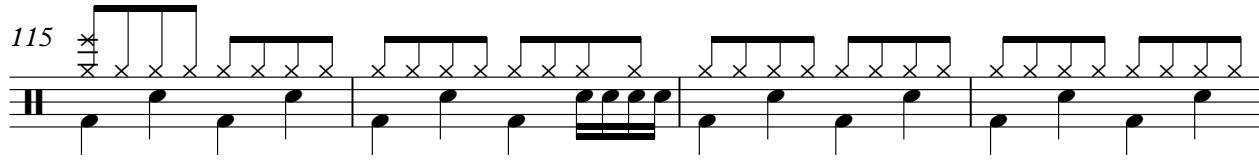

119

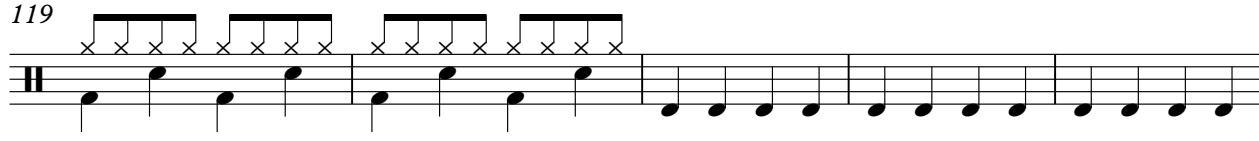

V.S.

124

130

135

139

143

147

151

155

159

163

168

174

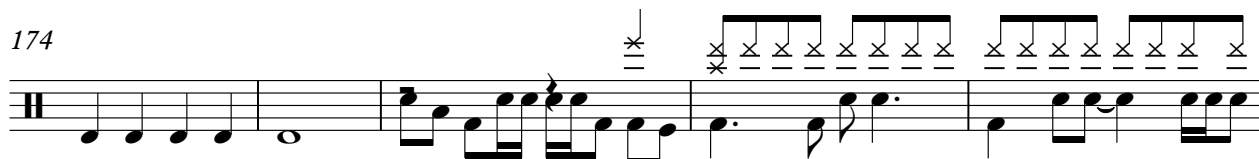

179

183

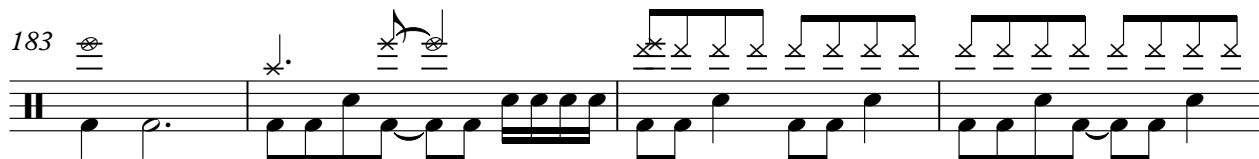

187

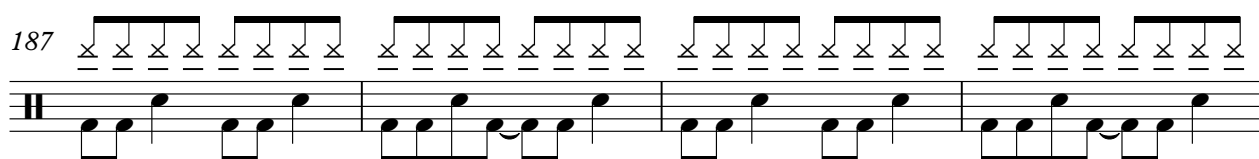

191

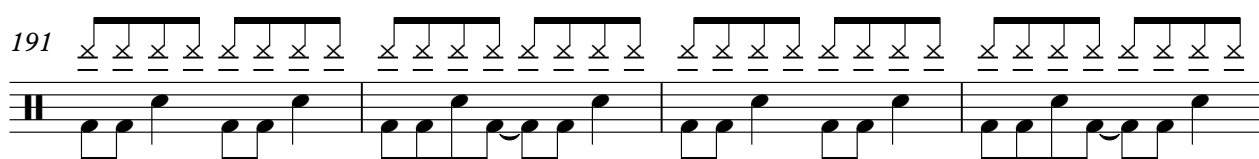

195

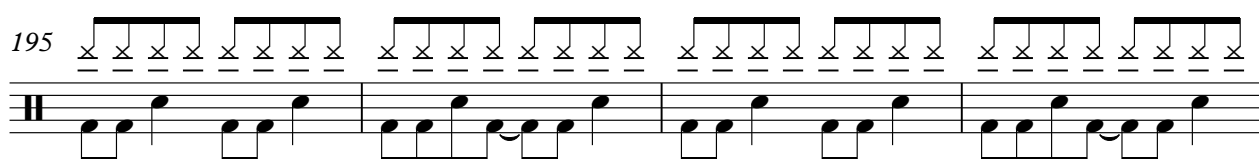

199

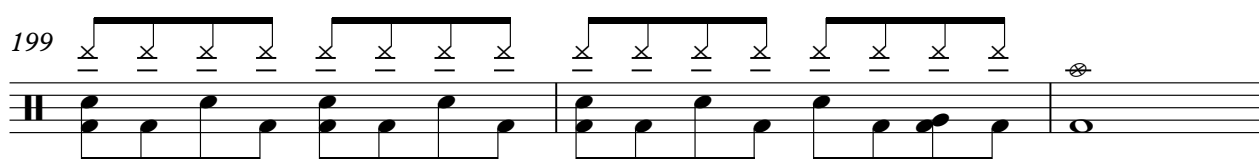

202

Percussion

206

210

214

218

222

226

230

234

237

240

243

Percussion

7

181

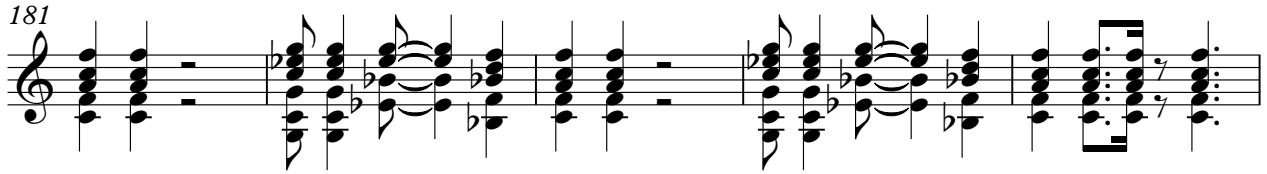

186

191

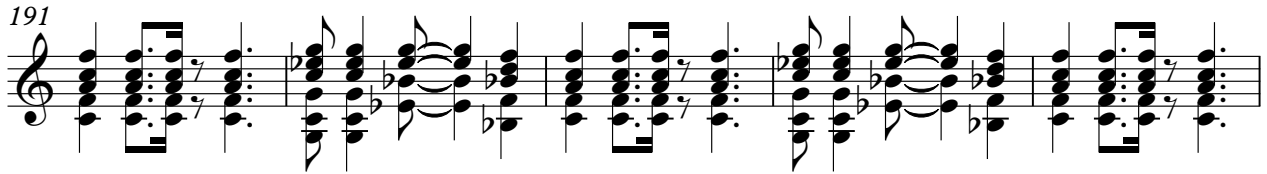

196

201

36

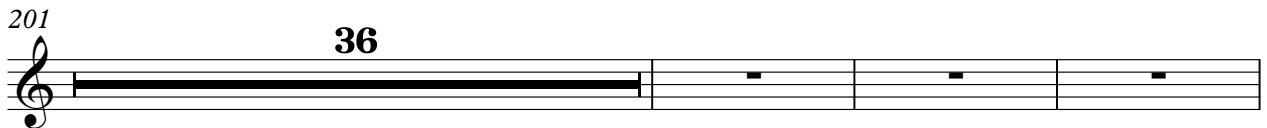

240

2

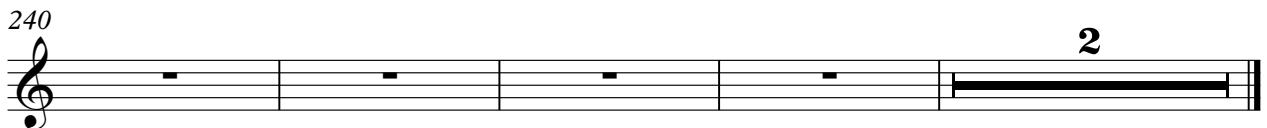

T	3 3 3	4	1	1	1	3 3 3	4	1	1
A	2 2 2	3	1	1	1	2 2 2	3	1	1
B	0 0 0	1	3	3	3	0 0 0	1	3	3

117

T	1	1	1	1	3	3 3 3 3 3 3 3 3	1 1	11	
A	3	0	3	0	3	3 3 3 3 3 3 3 3	1 1		
B	3	3	3	3	1	1 1 1 1 1 1 1 1	3 3		

133

T	0 1	3	3	6	6	13	13	13	13
A	3 0 1	3	3	6	6				
B	0 2 3	0	0	3	3				

142

T	13	13	13	13	13	13	5		
A									
B									

154

T	1	1	1	3 3 3	4	1	1	1	0
A	3	3	3	2 2 2	3	3	3	3	0
B				0 0 0	1				3

161

T	1	0	3	3 3 3 3 3 3 3 3	1 1	11			
A	3	0	3	3 3 3 3 3 3 3 3	1 1				
B	3	3	1	1 1 1 1 1 1 1 1	3 3				

176

T	0 1	3	3	6	6	1 1	1 1
A	3 0 1	3	3	6	6		
B	0 2 3	0	0	3	3	3 3	3 3

184

T	0	15			1 3	4	4	4
A					0	6	6	6
B					3 0	4	4	4

204

T	4	4	1	3	3	1	3	3	3 3 3 3	1	1	1
A	6	6	3	0	0	0	0	0	0 0 0 0	3	3	3
B	6	6	1	3	3	1	3	3	3 3 3 3	1	1	1

212

T	1	3			3 3 3	4	1	1	1	3 3 3	4
A	3				2 2 2	3	1	1	1	2 2 2	3
B	3				0 0 0	1	3	3	3	0 0 0	1

	1	1	1	1	1		1	1	
T	1	1	1	0	1	0	3	3	3
A	3	3	3	3	3	3	3	3	3
B			3	3	3	3	1	1	1

228

			1	1					1	1
T	4	3	3	3	1	1	4	4	4	4
A	3	3	3	3	2	2	3	3	3	3
B	5	5	5	5	3	3	5	5	5	5

232

					1	1				1	1
T	4	3	3	3	4	4	4	3	3	4	4
A	3	3	3	3	3	3	3	3	3	3	3
B	5	5	5	5	5	5	5	5	5	5	5

236

					1	1				1	1
T	4	3	3	3	4	4	4	3	3	4	4
A	3	3	3	3	3	3	3	3	3	3	3
B	5	5	5	5	5	5	5	5	5	5	5

240

					1	1					
T	4	3	3	3	4	4	4	4	3	3	4
A	3	3	3	3	3	3	3	3	3	3	3
B	5	5	5	5	5	5	5	5	5	5	5

243

	1	1								
T	1	1	4	4	4	3	3	3	4	
A	2	2	3	3	3	3	3	3	3	
B	3	3	5	5	5	5	5	5	5	

2

Bass

91 ♩ = 120,000000

97

103

109

115

119

133

137

142

148

Organ 3

♩ = 180,000183 ♩ = 170,000000 ♩ = 109,999908

64 12

81

89 ♩ = 120,000000

97

102

106

110

114

119

12

12

137

142

147

151

155

159

165

12

12

183

188

193

198

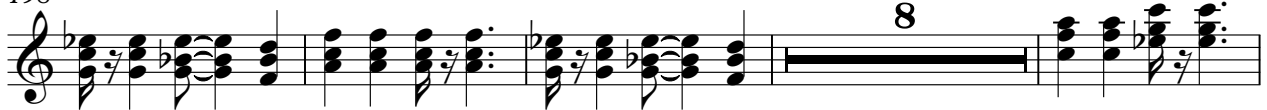

210

214

218

222

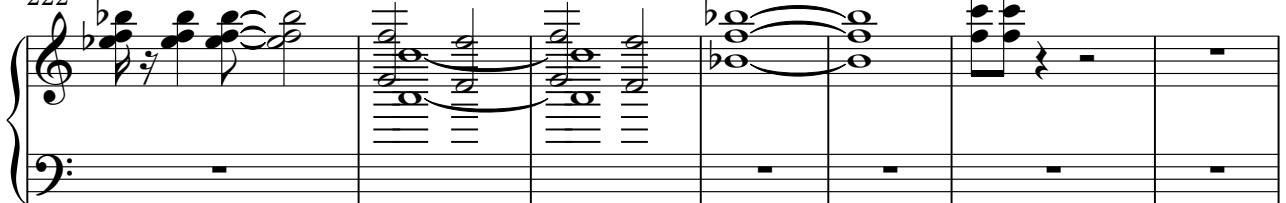

4

Organ 3

229

239

Organ 2

♩ = 180,000183

24

26

28

31

36

39

Organ 2

49

51

54

57

63

71

79

Organ 2

118

12

12

136

22

22

164

12

12

182

18

204

209

14

14

V.S.

4

Organ 2

225

234

240

Organ 1

♩ = 180,000183

Copyright © 1999 by Chuck Vavra

V.S.

29

31

36

41

43

45

V.S.

47

50

53

56

$\text{♩} = 70,000,000$ $\text{♩} = 109,999,908$

91

$\text{♩} = 120,000,000$

239

Effects

♩ = 180,000183

23 23

50

♩ = 170,000000

♩ = 109,999908

15 13 11

91

♩ = 120,000000

146

239

2

