

Adrian - John Waite From 1983

♩ = 250,000000 ♩ = 104,000015

drums

mt guitar | - MISSINGS

cl guitar

bass

syn brass

warm pad

4

drums

mt guitar | - MISSINGS

cl guitar

bass

warm pad

6

drums

mt guitar | - MISSINGS

cl guitar

bass

warm pad

8

drums

mt guitar | - MISSINGS

cl guitar

bass

warm pad

10

drums

mt guitar | - MISSINGS

cl guitar

bass

syn brass

warm pad

12

drums

mt guitar | - MISSINGS

cl guitar

bass

syn brass

warm pad

14

drums

mt guitar | - MISSINGS

cl guitar

bass

syn brass

warm pad

16

drums

mt guitar | - MISSINGS

cl guitar

bass

syn brass

warm pad

18

drums

mt guitar | - MISSINGS

cl guitar

od guitar C | - YOU

od duitar M

bass

syn brass

warm pad

20

techno lead

drums

mt guitar | - MISSINGS

cl guitar

od guitar C | - YOU

od duitar M

bass

syn brass

warm pad

22

drums

wood block

mt guitar | - MISSINGS

cl guitar

od guitar C | - YOU

od duitar M

bass

syn brass

warm pad

24

drums

wood block

mt guitar | - MISSINGS

cl guitar

bass

syn brass

warm pad

26

drums

wood block

mt guitar | - MISSINGS

cl guitar

bass

syn brass

warm pad

28

drums

wood block

mt guitar | - MISSINGS

cl guitar

bass

syn brass

warm pad

30

drums

wood block

mt guitar | - MISSINGS

cl guitar

od guitar C | - YOU

od duitar M

bass

syn brass

warm pad

32

techno lead

drums

wood block

mt guitar | - MISSINGS

od guitar C | - YOU

od duitar M

bass

syn brass

warm pad

- **techno lead**: A melodic line in treble clef with a key signature of one flat (Bb) and a time signature of 4/4. It features eighth-note patterns with accidentals.
- **drums**: A drum set part in a 4/4 time signature, showing a consistent pattern of snare and kick drums.
- **wood block**: A percussive part in treble clef, featuring a simple eighth-note pattern.
- **mt guitar | - MISSINGS**: An electric guitar part in treble clef, playing a complex eighth-note chordal pattern.
- **od guitar C | - YOU**: Another electric guitar part in treble clef, playing a similar eighth-note chordal pattern.
- **od duitar M**: A guitar part in treble clef, mostly silent with a few notes in the second measure.
- **bass**: A bass line in bass clef, featuring a steady eighth-note pattern.
- **syn brass**: A brass part in treble clef, featuring a melodic line with some rests.
- **warm pad**: A sustained pad part in treble clef, consisting of a few notes that change over the two measures.

34

techno lead

drums

wood block

mt guitar | - MISSINGS

od guitar C | - YOU

od duitar M

bass

syn brass

warm pad

strings

36

techno lead

drums

od guitar C | - YOU

bass

syn brass

warm pad

strings

38

techno lead

drums

od guitar C | -YOU

bass

syn brass

warm pad

strings

40

techno lead

drums

od guitar C | -YOU

bass

syn brass

warm pad

strings

42

techno lead

drums

mt guitar | - MISSINGS

cl guitar

od guitar C | - YOU

bass

syn brass

warm pad

strings

44

drums

mt guitar | - MISSINGS

cl guitar

bass

syn brass

warm pad

46

drums

mt guitar | - MISSINGS

cl guitar

bass

syn brass

warm pad

48

drums

mt guitar | - MISSINGS

cl guitar

bass

syn brass

warm pad

50

drums

wood block

mt guitar | - MISSINGS

cl guitar

bass

syn brass

warm pad

52

drums

wood block

mt guitar | - MISSINGS

cl guitar

bass

syn brass

warm pad

54

drums

wood block

mt guitar | - MISSINGS

cl guitar

od guitar C | - YOU

od duitar M

bass

syn brass

warm pad

56

techno lead

drums

wood block

mt guitar | - MISSINGS

od guitar C | - YOU

od duitar M

bass

syn brass

warm pad

58

techno lead

drums

wood block

mt guitar | - MISSINGS

od guitar C | - YOU

od guitar M

bass

syn brass

warm pad

strings

60

techno lead

drums

od guitar C | - YOU

bass

syn brass

warm pad

strings

62

techno lead

drums

od guitar C | -YOU

bass

syn brass

warm pad

strings

64

techno lead

drums

od guitar C | -YOU

bass

syn brass

warm pad

strings

66

techno lead

drums

mt guitar | - MISSINGS

cl guitar

od guitar C | - YOU

bass

syn brass

warm pad

strings

68

techno lead

drums

mt guitar | - MISSINGS

cl guitar

od guitar C | - YOU

bass

syn brass

warm pad

strings

70

techno lead

drums

mt guitar | - MISSINGS

cl guitar

od guitar C | - YOU

bass

syn brass

warm pad

strings

72

techno lead

drums

mt guitar | - MISSINGS

cl guitar

od guitar C | - YOU

bass

syn brass

warm pad

strings

74

techno lead

drums

mt guitar | - MISSINGS

cl guitar

od guitar C | - YOU

bass

syn brass

warm pad

strings

76

techno lead

drums

od guitar C | - YOU

bass

syn brass

warm pad

strings

78

techno lead

drums

od guitar C | -YOU

bass

syn brass

warm pad

strings

80

techno lead

drums

od guitar C | -YOU

bass

syn brass

warm pad

strings

82

techno lead

drums

od guitar C | -YOU

bass

syn brass

warm pad

strings

84

techno lead

drums

od guitar C | -YOU

bass

syn brass

warm pad

strings

86

techno lead

drums

mt guitar | - MISSINGS

cl guitar

od guitar C | - YOU

bass

syn brass

warm pad

strings

- drums:** A drum set part with various rhythmic patterns, including snare, hi-hat, and kick drum.

88

techno lead

drums

mt guitar | - MISSINGS

cl guitar

od guitar C | - YOU

bass

syn brass

warm pad

strings

90

techno lead

drums

mt guitar | - MISSINGS

cl guitar

od guitar C | - YOU

bass

syn brass

fantasia

warm pad

strings

92

techno lead

drums

od guitar C | -YOU

bass

syn brass

fantasia

warm pad

strings

94

techno lead

drums

od guitar C | -YOU

bass

syn brass

fantasia

warm pad

strings

96

techno lead

drums

od guitar C | -YOU

bass

syn brass

fantasia

warm pad

strings

98

techno lead

drums

od guitar C | -YOU

bass

syn brass

fantasia

warm pad

strings

100

techno lead

drums

od guitar C | -YOU

bass

syn brass

fantasia

warm pad

strings

102

techno lead

drums

od guitar C | -YOU

bass

syn brass

fantasia

warm pad

strings

104

techno lead

drums

od guitar C | -YOU

bass

syn brass

fantasia

warm pad

strings

106

techno lead

drums

od guitar C | -YOU

bass

syn brass

fantasia

warm pad

strings

108

techno lead

drums

od guitar C | -YOU

bass

fantasia

warm pad

strings

110

techno lead

drums

od guitar C | -YOU

bass

fantasia

warm pad

strings

112

techno lead

drums

od guitar C | -YOU

bass

fantasia

warm pad

strings

114

techno lead

drums

od guitar C | -YOU

bass

fantasia

warm pad

strings

116

drums

od guitar C | -YOU

bass

fantasia

warm pad

strings

79

81

83

85

87

89

91

93

95

97

99

101

103

105

107

109

111

113

Adrian - John Waite From 1983

drums

♩ = 250,000000 ♩ = 104,000015

6

10

14

18

22

26

30

34

37

V.S.

40

44

48

52

56

60

63

67

71

75

78

81

84

87

91

94

97

100

103

107

4

drums

110

114

wood block

Adrian - John Waite From 1983

♩ = 250,000000 ♩ = 104,000015

21

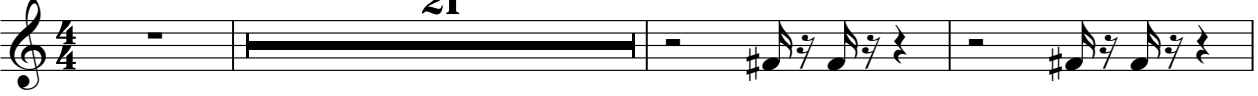

25

29

33

16

52

56

59

♩ = 250,000000 ♩ = 104,000015

4

6

8

10

12

14

16

18

20

V.S.

49

51

53

55

57

59

8

68

70

72

74

12

87

89

90

Adrian - John Waite From 1983

cl guitar

♩ = 250,000000 ♩ = 104,000015

5

8

11

14

17

20

25

28

30

11

43

46

49

52

55

11

70

74

12

89

27

♩ = 250,000000 ♩ = 104,000015

17

20

22

8

31

33

36

39

41

12

55

57

60

63

66

68

70

72

74

77

80

83

86

88

90

93

96

99

102

105

V.S.

108

111

114

od duitar M

Adrian - John Waite From 1983

♩ = 250,000000 ♩ = 104,000015

17

23

8 20

55

59

Adrian - John Waite From 1983

bass

♩ = 250,000000 ♩ = 104,000015

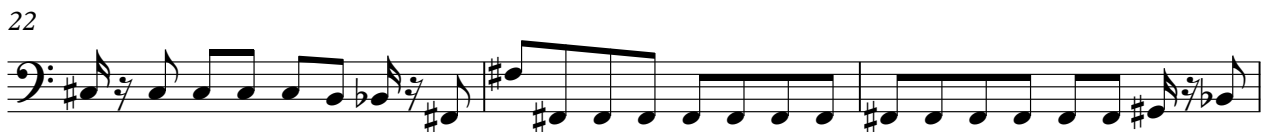

V.S.

81

85

89

93

97

100

103

107

111

114

Adrian - John Waite From 1983

syn brass

♩ = 250,000000 ♩ = 104,000015

9

14

18

23

27

31

35

85

90

95

100

104

106

fantasia

Adrian - John Waite From 1983

♩ = 250,000000 ♩ = 104,000015

89

Adrian - John Waite From 1983

warm pad

♩ = 250,000000 ♩ = 104,000015

8

14

19

26

31

39

46

51

57

V.S.

warm pad

66

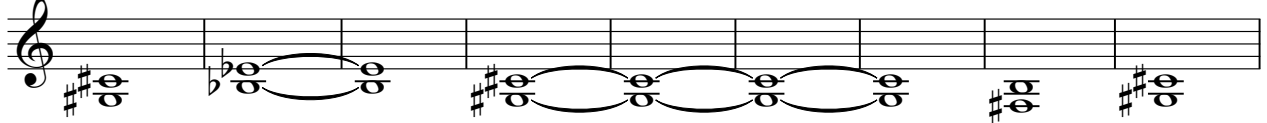

75

84

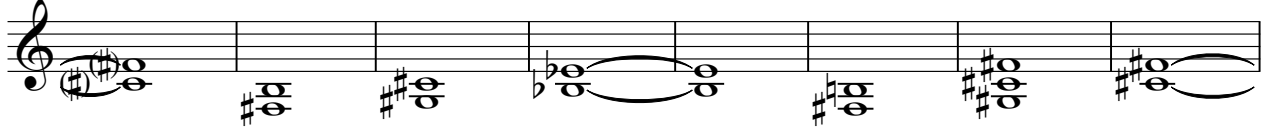

92

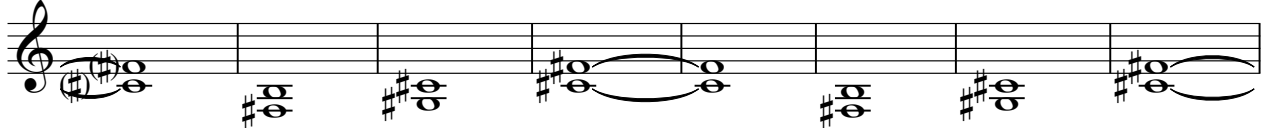

100

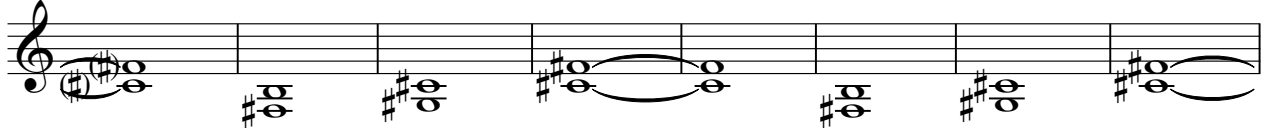

108

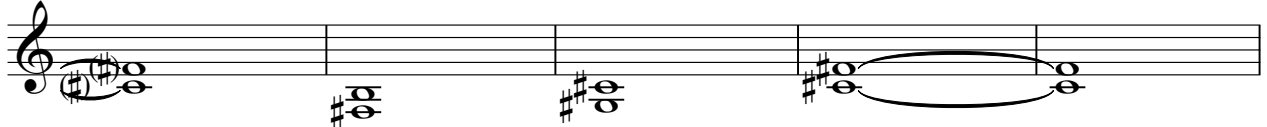

113

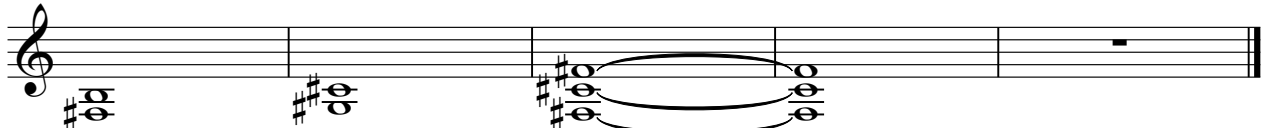

Adrian - John Waite From 1983

strings

♩ = 250,000000

♩ = 104,000015

33

38

59

65

74

80

86

93

99

105

16

V.S.

2

111

strings

115
