

Adrian - L'emozione Non Ha Voce 2 2

00:00:03:14
2.1,00
Intro

00:00:14:08
5.1,00
Verse 1

♩ = 67,999992

© 1998 by M-L 77 s.r.l. Ed. mus. Luna Park - Nuova Gente - Ed. L'Altra meta'

10

Fl.

E. Gtr.

Syn. Str.

Solo

00:00:53:18
16.1.00
Verse 2

14

Fl.

Perc.

E. Gtr.

E. Bass

Syn. Str.

Syn. Str.

Solo

18

Fl.

Perc.

E. Gtr.

E. Bass

Syn. Str.

Vla.

Solo

22

Fl.

Perc.

E. Gtr.

E. Bass

Syn. Str.

Vla.

Solo

25

Fl. Perc. E. Bass Syn. Str. Vla. Solo

29

Fl. Perc. E. Bass A. Syn. Str. Vla. Solo

33

Fl.

Perc.

E. Gtr.

E. Bass

A.

Syn. Str.

Syn. Str.

Vla.

Solo

||

36

Fl.

Perc.

E. Gtr.

E. Bass

Syn. Str.

Vla.

Solo

39

Fl.
Perc.
E. Gtr.
E. Bass
Syn. Str.
Vla.
Solo

00:02:37:15
45.1,00
Chorus 2

42

Fl.
Perc.
E. Gtr.
E. Bass
A.
Syn. Str.
Vla.
Solo

46

Fl.

Perc.

E. Bass

A.

Syn. Str.

Vla.

Solo

00:03:06:06
53.1.00
Bridge

50

Fl.

Perc.

E. Bass

A.

Syn. Str.

Syn. Str.

Vla.

Solo

54

Fl.
Perc.
E. Bass
Syn. Str.
Vla.
Solo

00:03:22:09
58.1.00
Chorus 3

58

Fl.
Perc.
E. Bass
A.
Syn. Str.
FX 5
Vla.
Solo

61

Fl.

Perc.

E. Bass

A.

Syn. Str.

FX 5

Vla.

Solo

65

Perc.

E. Bass

A.

Syn. Str.

Vla.

Solo

00:04:01:19
69.1,00
Fine

10

68

Perc.

E. Gtr.

E. Bass

A.

Syn. Str.

Solo

Flute

Adrian - L'emozione Non Ha Voce 2 2

♩ = 67,999992

4

8

12

16

20

24

27

31

35

39

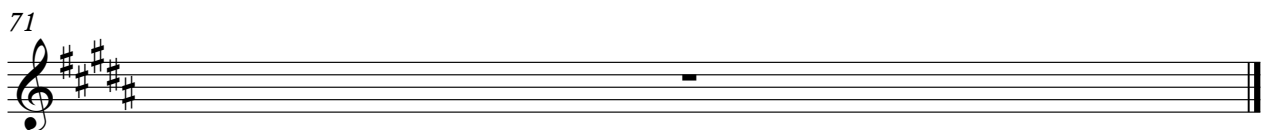

Adrian - L'emozione Non Ha Voce 2 2

Percussion

$\text{♩} = 67,999992$

15

19

23

27

31

35

39

43

47

51

(C) 1998 by M-LIVE s.r.l.; Ed. mus. Luna Park - Nuova Gente - Ed. L'Altra meta'

V.S.

2

Percussion

55

59

63

67

71

♩ = 67,999992

6

12

19

34

40

45

71

Adrian - L'emozione Non Ha Voce 2 2
5-string Electric Bass

♩ = 67,999992

13

19

25

31

37

43

49

54

60

66

71

Alto

Adrian - L'emozione Non Ha Voce 2 2

♩ = 67,999992 **29**

34 **11**

50 **4**

59

63 **2**

71

Synth Strings

Adrian - L'emozione Non Ha Voce 2 2

♩ = 67,999992

14

20

26

32

38

45

51

4

60

66

71

© 1998 by M-LIVE s.r.l.; Ed. mus. Luna Park - Nuova Gente - Ed. L'Altra meta'

Synth Strings

Adrian - L'emozione Non Ha Voce 2 2

♩ = 67,999992

3

9

16

17

17

54

13

71

♩ = 67,999992

56

3

60

3

62

6

71

Viola

Adrian - L'emozione Non Ha Voce 2 2

♩ = 67,999992

17

22

28

34

42

50

57

62

71

Solo

Adrian - L'emozione Non Ha Voce 2 2

♩ = 67,999992

3

8

13

19

25

31

36

41

46

52

(C) 1998 by M-LIVE s.r.l.; Ed. mus. Luna Park - Nuova Gente Ed. - Alfa meta'

V.S.

2

Solo

58

63

71
