

Adrian - L'emozione Non Ha Voce 2

♩ = 66,000069

Alto Saxophone

Percussion

7-string Electric Guitar

5-string Fretless Electric Bass

Alto

Synth Voice

Synth Strings

Pad 5 (Bowed)

Viola

Solo

Solo

6

Alto Sax.

E. Gtr.

Pad 5

Solo

9

Alto Sax.

E. Gtr.

Pad 5

Solo

12

Alto Sax.

E. Bass

Pad 5

Solo

15

Alto Sax.

Perc.

E. Gtr.

E. Bass

Syn. Str.

Pad 5

Solo

18

Alto Sax.

Perc.

E. Gtr.

E. Bass

Syn. Str.

Pad 5

Vla.

Solo

21

Alto Sax.

Perc.

E. Gtr.

E. Bass

Syn. Str.

Pad 5

Solo

24

Alto Sax. Perc. E. Gtr. E. Bass Syn. Str. Pad 5 Vla. Solo

27

Alto Sax. Perc. E. Bass Syn. Voice Syn. Str. Vla. Solo

30

Alto Sax. Perc. E. Bass Syn. Voice Syn. Str. Pad 5 Vla. Solo Solo

3

7

33

Alto Sax. Perc. E. Gtr. E. Bass Syn. Voice Syn. Str. Pad 5 Vla. Solo Solo

36

Alto Sax. Perc. E. Gtr. E. Bass Syn. Str. Pad 5 Vla. Solo

39

Alto Sax. Perc. E. Gtr. E. Bass Syn. Str. Pad 5 Solo

42

Alto Sax. Perc. E. Gtr. E. Bass Syn. Str. Pad 5 Solo

45

Alto Sax. Perc. E. Gtr. E. Bass Syn. Voice Syn. Str. Pad 5 Vla. Solo Solo

48

Alto Sax. Perc. E. Bass Syn. Voice Syn. Str. Pad 5 Vla. Solo Solo

51

Alto Sax. Perc. E. Gtr. E. Bass Syn. Voice Syn. Str. Pad 5 Vla. Solo Solo

54

Alto Sax.

Perc.

E. Gtr.

E. Bass

Syn. Str.

Pad 5

Vla.

Solo

57

Perc. E. Gtr. E. Bass A. Syn. Voice Syn. Str. Pad 5 Vla. Solo Solo

Detailed description of the musical score: The score is for measures 57-60. The Percussion part features a complex rhythmic pattern with eighth and sixteenth notes and rests. The Electric Guitar part is shown with a tab system (T, A, B strings) and fret numbers (4, 2, 6, 0). The Electric Bass part has a melodic line with accidentals. The Alto Saxophone part includes a triplet of eighth notes. The Synthesizer Voice part has a sustained chord. The Synthesizer Strings part has a sustained chord. The Pad 5 part has a sustained chord. The Viola part has a melodic line with a triplet. The Solo part has a melodic line with accidentals. The final Solo part has a sustained chord.

59 13

Perc.

E. Gtr.

E. Bass

A.

Syn. Voice

Syn. Str.

Vla.

Solo

Solo

62

Perc.

E. Gtr.

T	0	0	0	0	0	4
A	4	1	1	4	4	6
B	7	2	2	6	6	2

E. Bass

A.

Syn. Voice

Syn. Str.

Vla.

Solo

Solo

65 15

Perc. 

E. Gtr. 

E. Bass 

Syn. Voice 

Syn. Str. 

Vla. 

Solo 

Solo 

68

Alto Sax.

Perc.

E. Gtr.

E. Bass

A.

Syn. Voice

Syn. Str.

Pad 5

Vla.

Solo

Solo

Guitar Tab: 0 2 2 2 1 4 2 2 4 4 4 4 4 4 2 2

Adrian - L'emozione Non Ha Voce 2

Alto Saxophone

♩ = 66,000069

4

8

12

15

19

22

25

28

31

34

V.S.

Alto Saxophone

38

41

44

47

50

53

56

14

Adrian - L'emozione Non Ha Voce 2

Percussion

♩ = 66,000069

15

19

23

27

31

35

39

43

47

51

V.S.

2

Percussion

55

59

63

67

Adrian - L'emozione Non Ha Voce 2

7-string Electric Guitar

♩ = 66,000069

E			0		0		2					
B			2	4	2		2			0	0	
G			4	4	4		4					
A			4	4	2	1	4	4		1	4	
D			4	6		4	2			6		
A											4	4
E											6	6
A							2					

7

T			0	0								
A			1	4						1	4	
B				6							6	6

3

15

T			0	0								
A			1	4						1	4	
B				6							6	6

21

T			0	0								
A			1	4						1	4	
B				6							6	6

26

T			0	0								
A			1	4						1	4	
B				6							6	6

37

T			0	0								
A			1	4						1	4	
B				6							6	6

42

T			0	0								
A			1	4						1	4	
B				6							6	6

53

T			0	0								
A			1	4						1	4	
B				6							6	6

58

T			0	0								
A			1	4						1	4	
B				6							6	6

64

T			0	0								
A			1	4						1	4	
B				6							6	6

2

7-string Electric Guitar

	0				2			2			
T	2				4			4			
A	4				4			4			
B	2	1		4	2		2		4		2

5-string Fretless Electric Bass Adrian - L'emozione Non Ha Voce 2

♩ = 66,000069

13

19

25

31

37

43

49

55

60

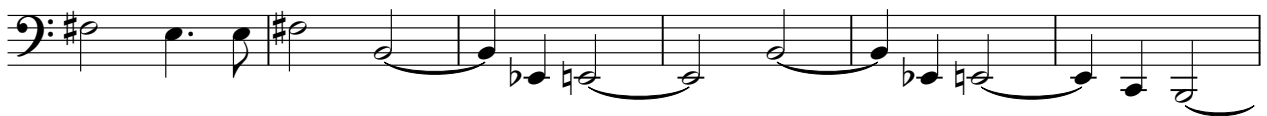

66

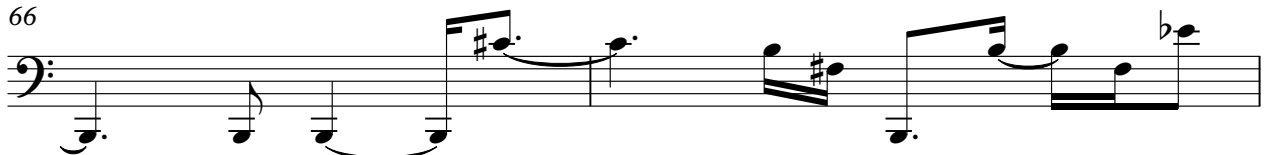

V.S.

2

5-string Fretless Electric Bass

68

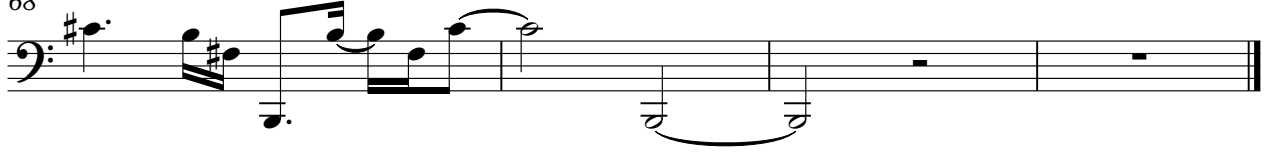

Alto

Adrian - L'emozione Non Ha Voce 2

♩ = 66,000069

56

3

59

62

7

Synth Voice

Adrian - L'emozione Non Ha Voce 2

♩ = 66,000069

28

33

11

48

4

57

2

64

3

Adrian - L'emozione Non Ha Voce 2

Synth Strings

♩ = 66,000069

14

20

26

31

37

44

49

3

57

62

67

Adrian - L'emozione Non Ha Voce 2

Pad 5 (Bowed)

♩ = 66,000069

3

10

17

24

3

3

34

42

3

50

3

56

13

Adrian - L'emozione Non Ha Voce 2

Viola

♩ = 66,000069

17 6

27

32

37 6

47

50 3

56

59

63

68

Adrian - L'emozione Non Ha Voce 2

Solo

♩ = 66,000069

3

8

12

16

20

24

29

34

38

42

V.S.

46

51

56

61

65

Adrian - L'emozione Non Ha Voce 2

Solo

♩ = 66,000069

29

34

11

49

4

58

2

64

3