

Adrian - Spiral Staircase

1.7"
1.4,96
Intro

♩ = 137,999878

4

7

15.7"
9.4,93
Verse 1

Copyright © 1997 by D Aston

10

StdKit2

Vibes

Fretless Bass

BrasSect

GrandPiano

12

StdKit2

Vibes

Fretless Bass

GrandPiano

15

StdKit2

Vibes

Fretless Bass

GrandPiano

17

StdKit2

Vibes

Fretless Bass

GrandPiano

19

StdKit2

Vibes

Fretless Bass

GrandPiano

21

StdKit2

Vibes

Fretless Bass

GrandPiano

24

26

28

31

StdKit2

Vibes

Fretless Bass

BrasSect

GrandPiano

33

StdKit2

Vibes

Fretless Bass

BrasSect

GrandPiano

35

StdKit2

Vibes

Fretless Bass

BrasSect

GrandPiano

Detailed description of the musical score: The score is arranged in a system of five staves. The top staff is for Standard Kit 2, showing a complex, syncopated drum pattern with various accents and cross-sticks. The second staff is for Vibraphone, featuring a melodic line with grace notes and a triplet in measure 31. The third staff is for Fretless Bass, providing a steady harmonic accompaniment with eighth notes. The fourth staff is for the Brass Section, with a melodic line that includes a long note in measure 33. The bottom staff is for Grand Piano, playing a consistent accompaniment of chords and eighth notes. Measure numbers 31, 33, and 35 are indicated at the start of their respective systems. Double bar lines with repeat signs are placed to the left of measures 33 and 35.

37

StdKit2

Vibes

Fretless Bass

BrasSect

GrandPiano

1'11.7"
41.4,88
Bridge

40

StdKit2

Vibes

Fretless Bass

BrasSect

GrandPiano

42

StdKit2

Vibes

Fretless Bass

ChoirAah

GrandPiano

44

StdKit2

Vibes

Fretless Bass

ChoirAah

BrasSect

GrandPiano

46

StdKit2

Vibes

Fretless Bass

ChoirAah

BrasSect

GrandPiano

48

StdKit2

Vibes

Fretless Bass

ChoirAah

BrasSect

GrandPiano

50

StdKit2

Vibes

Fretless Bass

ChoirAah

BrasSect

GrandPiano

52

StdKit2

Vibes

Fretless Bass

ChoirAah

BrasSect

VoiceOoh

GrandPiano

54

StdKit2

Vibes

Fretless Bass

ChoirAah

VoiceOoh

GrandPiano

1'39.8"
57.4,93
Horns

57

StdKit2

Vibes

Fretless Bass

ChoirAah

BrasSect

VoiceOoh

GrandPiano

59

StdKit2

Fretless Bass

BrasSect

GrandPiano

62

StdKit2

Fretless Bass

BrasSect

GrandPiano

1'53.8"
66.1,00
Verse 3

65

StdKit2

Vibes

Fretless Bass

BrasSect

GrandPiano

67

StdKit2

Vibes

Fretless Bass

BrasSect

GrandPiano

70

StdKit2

Vibes

Fretless Bass

GrandPiano

72

StdKit2

Vibes

Fretless Bass

GrandPiano

74

StdKit2

Vibes

Fretless Bass

GrandPiano

76

StdKit2

Vibes

Fretless Bass

GrandPiano

78

StdKit2

Vibes

Fretless Bass

GrandPiano

81

StdKit2

Vibes

Fretless Bass

ChoirAah

GrandPiano

83

StdKit2

Vibes

Fretless Bass

ChoirAah

BrasSect

GrandPiano

2'21" 82.100 Bridge

86

StdKit2
Vibes
Fretless Bass
ChoirAah
BrasSect
GrandPiano

89

StdKit2
Vibes
Fretless Bass
ChoirAah
BrasSect
GrandPiano

91

StdKit2
Vibes
Fretless Bass
ChoirAah
BrasSect
VoiceOoh
GrandPiano

94

StdKit2
Vibes
Fretless Bass
ChoirAah
VoiceOoh
GrandPiano

2'49.9"
98.1,00
Horns

97

StdKit2

Vibes

Fretless Bass

ChoirAah

BrasSect

VoiceOoh

GrandPiano

99

StdKit2

Fretless Bass

BrasSect

GrandPiano

102

StdKit2

Fretless Bass

BrasSect

GrandPiano

105

StdKit2

Fretless Bass

BrasSect

GrandPiano

108

StdKit2

Fretless Bass

BrasSect

GrandPiano

111

StdKit2

Fretless Bass

BrasSect

GrandPiano

114

StdKit2

Fretless Bass

BrasSect

GrandPiano

♩ = 137,999878

4

7

10

13

16

19

22

25

28

31

34

37

40

43

46

49

52

55

57

6

3

59

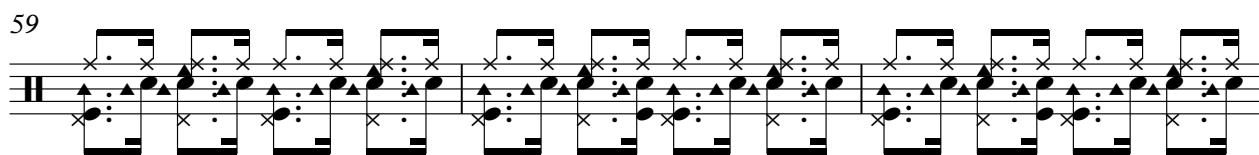

62

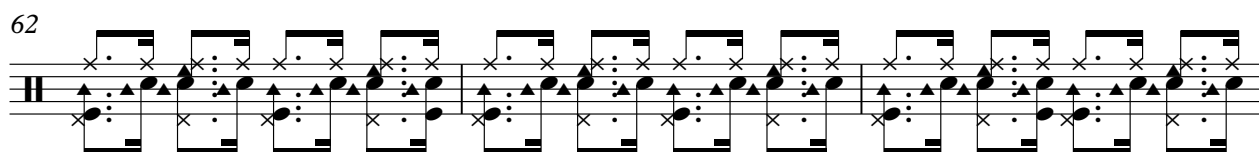

65

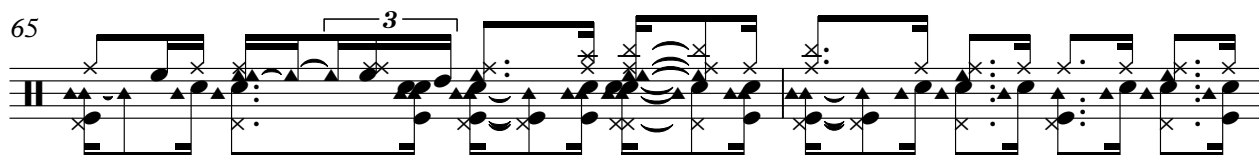

67

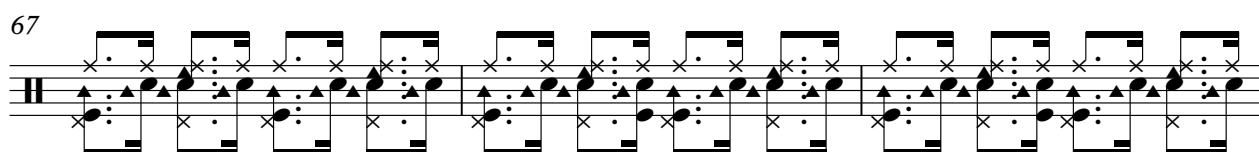

70

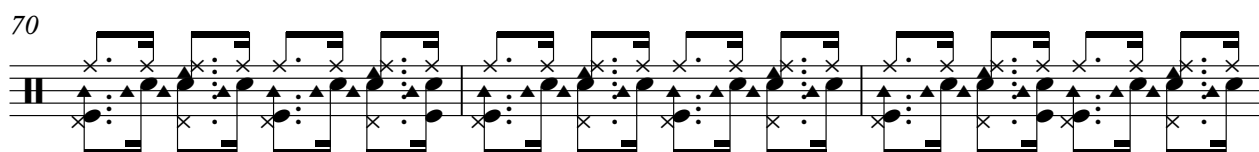

73

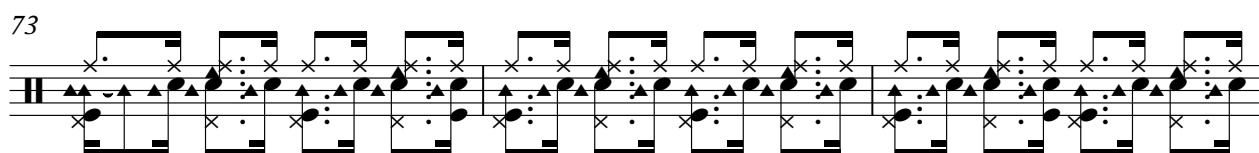

76

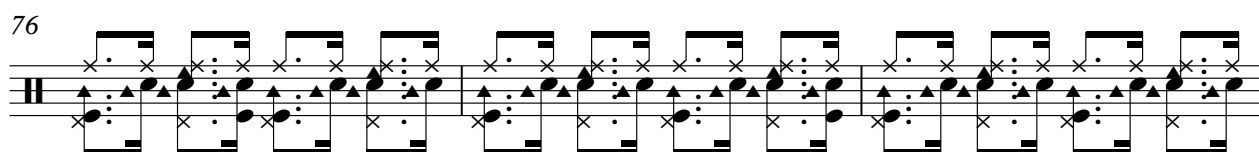

79

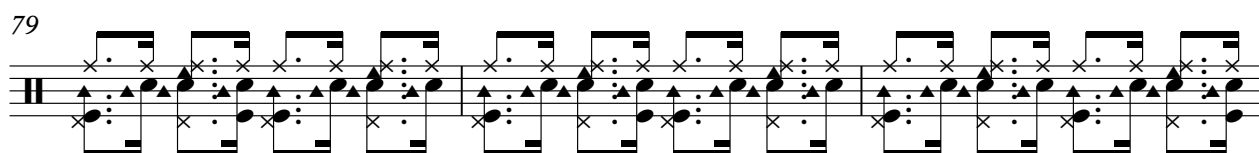

82

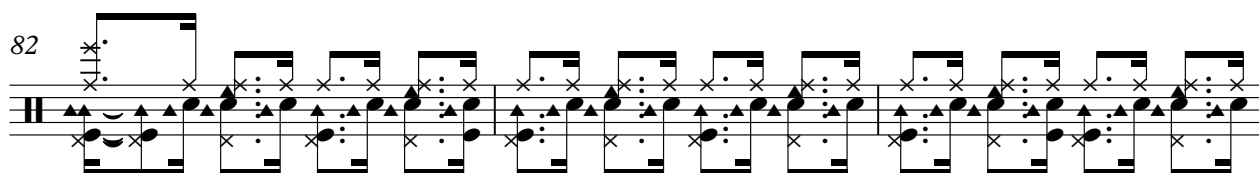

85

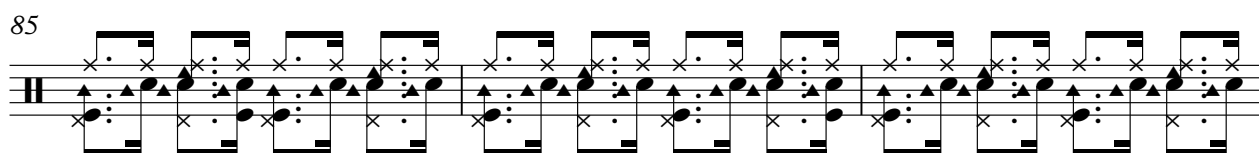

V.S.

88

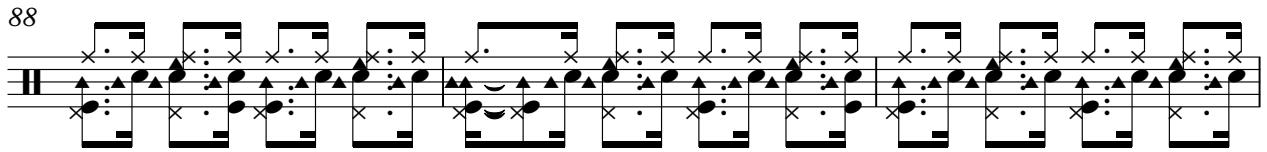

91

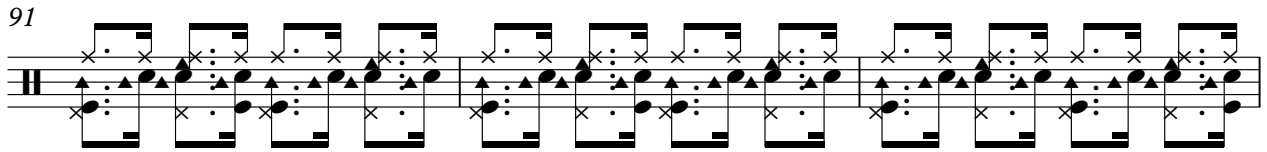

94

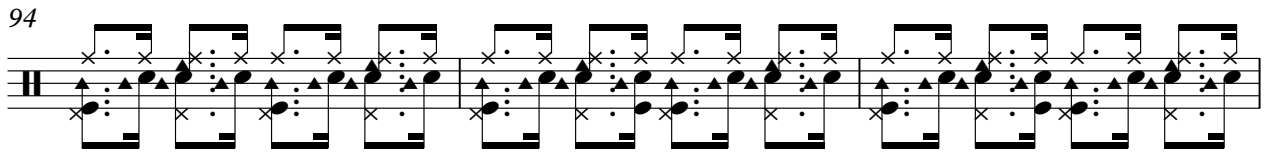

97

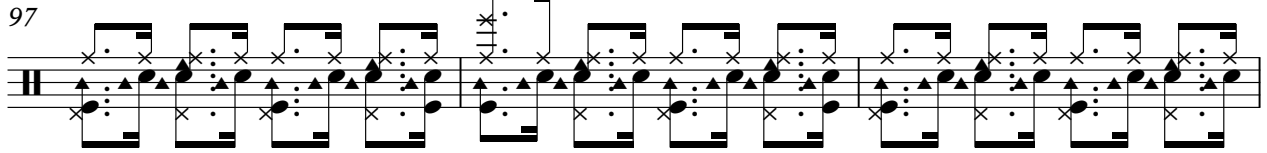

100

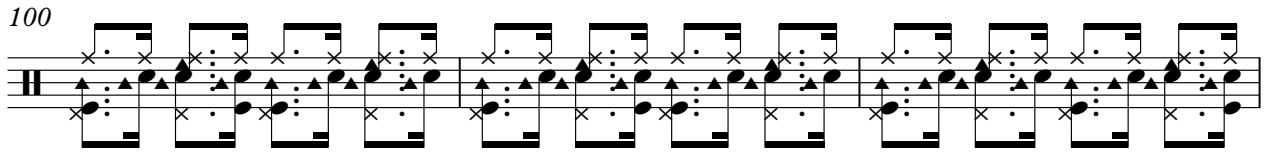

103

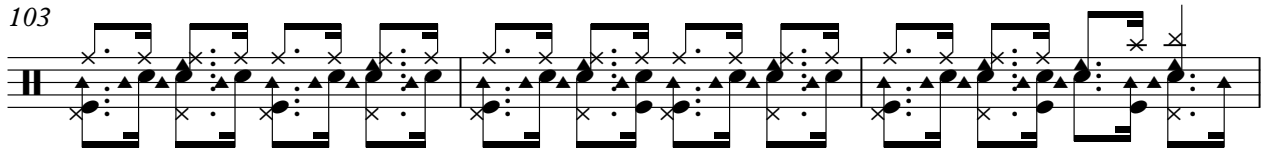

106

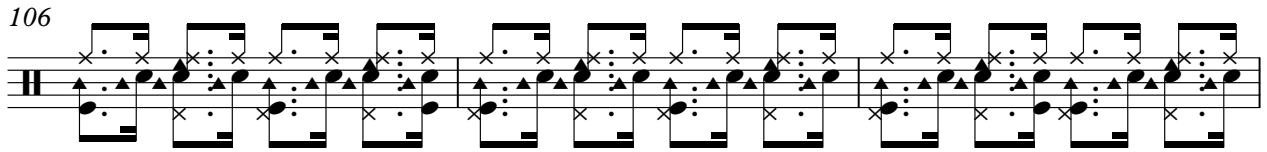

109

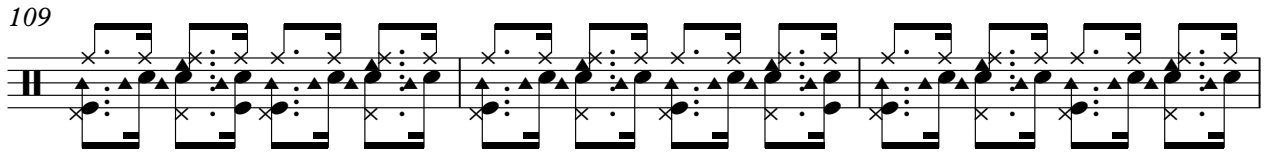

112

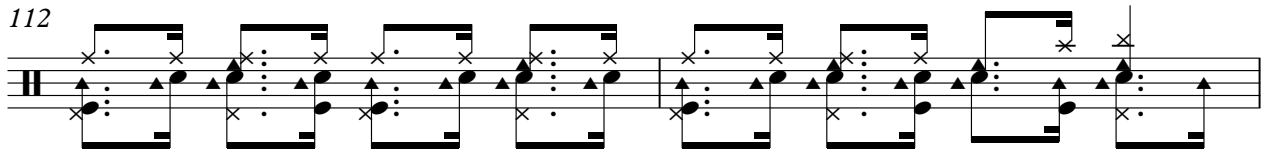

114

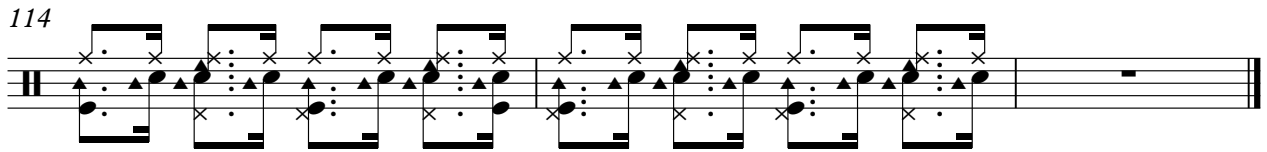

Vibes

Adrian - Spiral Staircase

♩ = 137,999878

9

13

18

21

25

29

33

36

39

43

2

Vibes

47

51

55

58

69

73

76

79

82

86

90

Vibes

3

93

97

3

3

3

19

Fretless Bass Adrian - Spiral Staircase

♩ = 137,999878

59

64

69

75

81

86

92

98

103

108

112

♩ = 137,999878

41

47

54

2

24

85

92

2

19

♩ = 137,999878

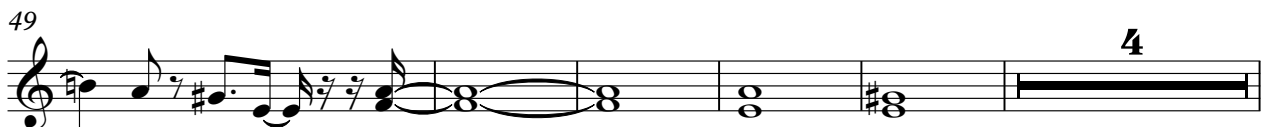
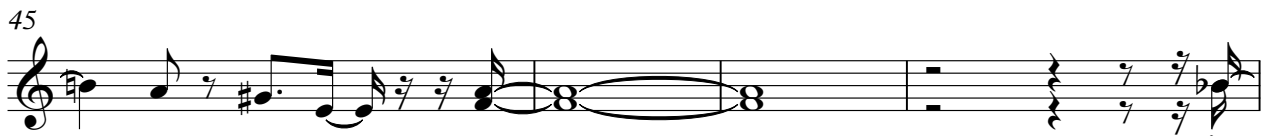
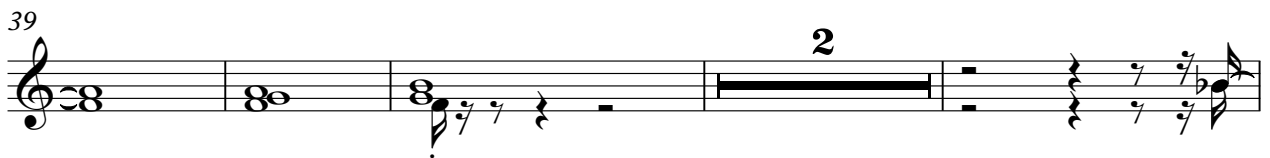
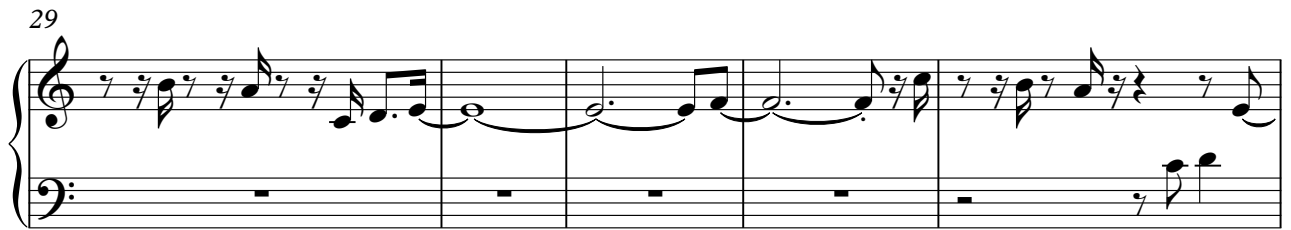

58

63

68

16

88

94

4

102

107

111

114

VoiceOoh

Adrian - Spiral Staircase

♩ = 137,999878

52

57

35

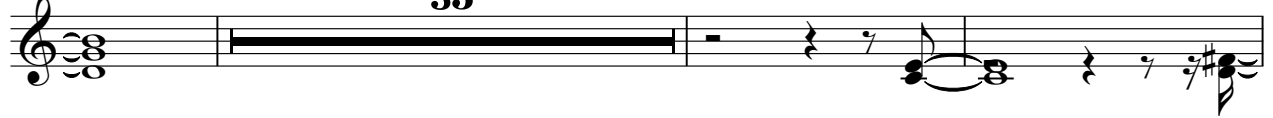

95

19

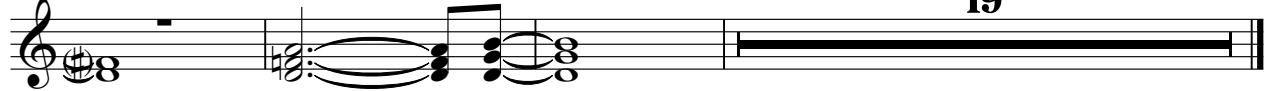

Copyright © 1997 by D Aston

GrandPiano Adrian - Spiral Staircase

♩ = 137,999878

5

9

13

17

21

25

29

33

37

Copyright © 1997 by D Aston

V.S.

84

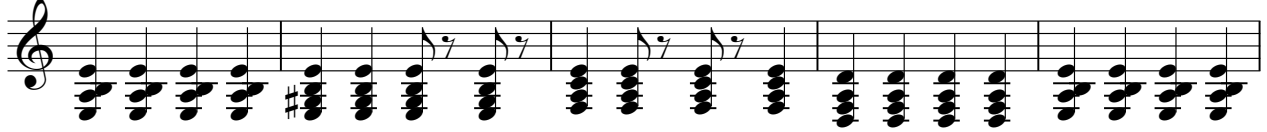

89

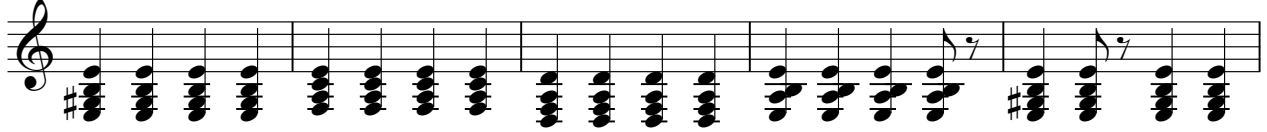

94

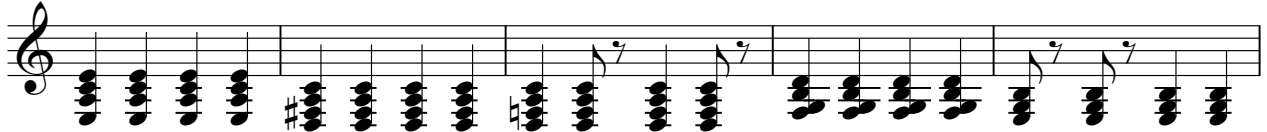

99

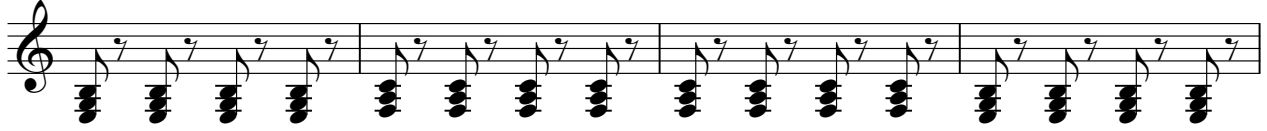

103

107

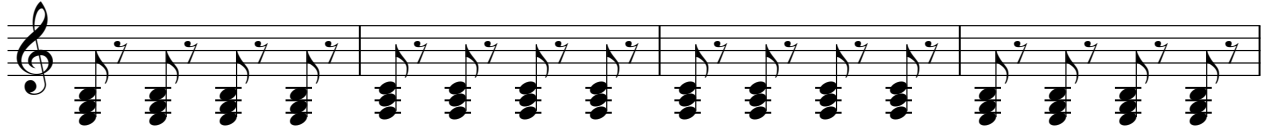

111

114

