

Adrian - That Svalutation

♩ = 165,000168

Melody

Tuba

Drums

Steel gt

Clean gt

Clean gt

Fretless

Choir oh

♩ = 165,000168

Strings

4

Drums

Steel gt

Clean gt

2

6

Drums

Steel gt

Clean gt

Fretless

8

Melody

Drums

Steel gt

Clean gt

Fretless

10

Melody

Drums

Steel gt

Clean gt

Fretless

12

Melody
Drums
Steel gt
Clean gt
Fretless

14

Melody
Drums
Steel gt
Clean gt
Fretless
Choir oh

16

Melody
Drums
Steel gt
Clean gt
Fretless
Choir oh

18

Melody
Drums
Steel gt
Clean gt
Fretless
Choir oh

20

Melody
Drums
Steel gt
Clean gt
Fretless
Choir oh

22

Melody
Drums
Steel gt
Clean gt
Fretless
Choir oh

24

Melody

Drums

Steel gt

Clean gt

Fretless

Choir oh

26

Melody

Drums

Steel gt

Clean gt

Clean gt

Fretless

32

Melody

Drums

Steel gt

Clean gt

Clean gt

Fretless

Choir oh

34

Melody

Drums

Steel gt

Clean gt

Clean gt

Fretless

36

Melody

Drums

Steel gt

Clean gt

Clean gt

Fretless

38

Melody

Drums

Steel gt

Clean gt

Clean gt

Fretless

Choir oh

40

Melody

Drums

Steel gt

Clean gt

Clean gt

Fretless

Choir oh

42

♩ = 160,000000

Melody

Tuba

Drums

Steel gt

Clean gt

Fretless

45

Melody

Tuba

Drums

Steel gt

Clean gt

Fretless

48

♩ = 165,000168

Melody

Tuba

Drums

Steel gt

Clean gt

Fretless

51

Melody
Drums
Steel gt
Clean gt
Fretless
Strings

53

Melody
Drums
Steel gt
Clean gt
Fretless
Strings

55

Melody

Drums

Steel gt

Clean gt

Fretless

Choir oh

Strings

57

Melody

Drums

Steel gt

Clean gt

Fretless

Choir oh

Strings

59

Melody

Drums

Steel gt

Clean gt

Fretless

Choir oh

Strings

61

Melody

Drums

Steel gt

Clean gt

Fretless

Choir oh

Strings

63

Melody

Drums

Steel gt

Clean gt

Clean gt

Fretless

Choir oh

Strings

65

Melody

Drums

Steel gt

Clean gt

Clean gt

Fretless

Choir oh

Strings

67

Melody

Drums

Steel gt

Clean gt

Clean gt

Fretless

Choir oh

Strings

Tablature for Clean guitar (measures 67-68):

T																			
A																			
B	6	6	6	6	6	6	6	6	6	6	6	6	6	6	6	6	6	6	6

69

Melody

Drums

Steel gt

Clean gt

Clean gt

Fretless

Tablature for Clean guitar (measures 69-70):

T																			
A	1	1	1	1	1	1	1	1	1	1	1	1	1	1	1	1	1	1	1
B																			

71

Melody

Drums

Steel gt

Clean gt

Clean gt

Fretless

Choir oh

73

Melody

Drums

Steel gt

Clean gt

Clean gt

Fretless

Choir oh

75

Melody

Drums

Steel gt

Clean gt

Clean gt

Fretless

Choir oh

77

Melody

Drums

Steel gt

Clean gt

Clean gt

Fretless

79

Melody

Drums

Steel gt

Clean gt

Clean gt

Fretless

Choir oh

81

Melody

Drums

Steel gt

Clean gt

Clean gt

Fretless

Choir oh

83

Drums

Steel gt

Clean gt

Fretless

Choir oh

85

Melody

Tuba

Drums

Steel gt

Clean gt

Fretless

Strings

$\text{♩} = 160,000000$

$\text{♩} = 160,000000$

88

Melody

Tuba

Drums

Steel gt

Clean gt

Fretless

Strings

91

Melody

Tuba

Drums

Steel gt

Clean gt

Fretless

Strings

94

Melody
Tuba
Drums
Steel gt
Clean gt
Fretless
Strings

97

Melody
Tuba
Drums
Steel gt
Clean gt
Fretless
Strings

100 ♩ = 165,000168

Clean gt

103

Melody

Drums

Steel gt

Clean gt

Clean gt

Fretless

T 3 1 4 4 4 4 4 4 4 4 4 4 4
A 3 3 3 3 3 3 3 3 3 3 3 3 3
B

105

Drums

Steel gt

Clean gt

Clean gt

Fretless

T 4 4 4 4 4 4 4 4 4 4 4 4 4 4 4 4 4
A 3 3 3 3 3 3 3 3 3 3 3 3 3 3 3 3 3
B

107

Drums

Steel gt

Clean gt

Clean gt

Fretless

4 4 4 11 11 4 4 4 11 4 11 4 11 4 11 4

T
A
B

109

Drums

Steel gt

Clean gt

Clean gt

Fretless

4 4 2 11 11 14 14 11 6 8

T
A
B

111

Drums

Steel gt

Clean gt

Clean gt

Fretless

Choir oh

113

Drums

Steel gt

Clean gt

Clean gt

Fretless

Choir oh

115

Drums

Steel gt

Clean gt

Clean gt
T
A
B

Fretless

Choir oh

117

Drums

Steel gt

Clean gt

Clean gt
T
A
B

Fretless

Choir oh

119

Drums

Steel gt

Clean gt

Clean gt

Fretless

Choir oh

T
A
B

6 8 6 11 11 3 1 4 3 4 4 3 4 3 4 4 3 4

121

Drums

Steel gt

Clean gt

Clean gt

Fretless

Choir oh

T
A
B

4 4 4 4 4 3 3 4 4 4 4 4 4 4 3 4

123

Drums

Steel gt

Clean gt

Clean gt

Fretless

Choir oh

T
A
B

4 4 4 11 11 4 4 4 11 4 11 4 11 4

125

Drums

Steel gt

Clean gt

Clean gt

Fretless

Choir oh

T
A
B

4 4 2 11 11 14 14 11 6 8 6 6 7 7 16 16

127

Melody

Tuba

Drums

Steel gt

Clean gt

Clean gt

Fretless

Choir oh

Strings

Tablature: 6 8 6 11 11 6

Staff A

Staff B

Adrian - That Svalutation

Melody

♩ = 165,000168

7

11

14

18

21

25

29

33

37

39

3

Tuba

Adrian - That Svalutation

♩ = 165,000168 **43** ♩ = 160,000000

47 ♩ = 165,000168

51 **35** ♩ = 160,000000

89

94

98 ♩ = 165,000168 **28**

Adrian - That Svalutation

Drums

♩ = 165,000168

4

8

11

14

17

20

23

26

29

32

V.S.

2

Drums

35

38

41

$\text{♩} = 160,000000$

46

$\text{♩} = 165,000168$

51

54

57

60

63

66

Drums

69

72

75

78

81

85

$\text{♩} = 160,000000$

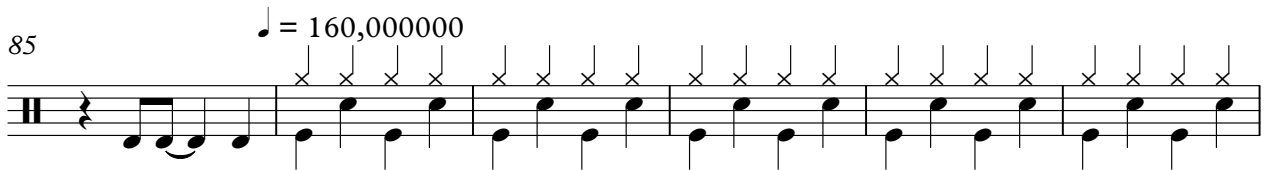

91

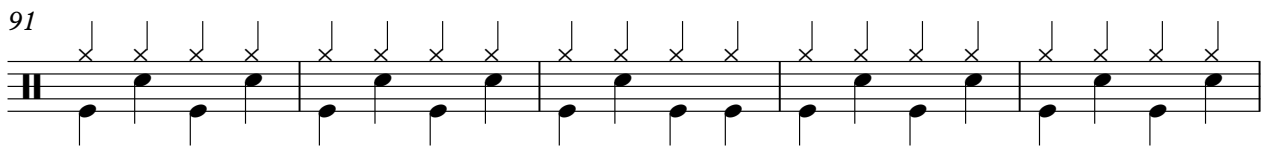

96

$\text{♩} = 165,000168$

3

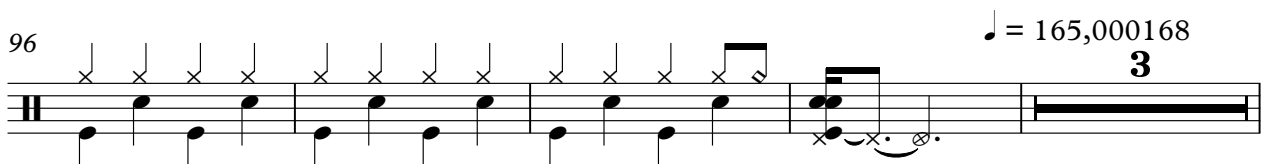

Drums

103

106

109

112

115

118

121

124

126

Adrian - That Svalutation

Steel gt

♩ = 165,000168

4

7

9

11

13

15

17

19

21

23

V.S.

25

27

29

31

33

35

37

39

42

46

49  $\text{♩} = 165,000168$

52 

54 

56 

58 

60 

62 

64 

66 

68 

70

72

74

76

78

80

82

86

$\text{♩} = 160,000000$

89

92

95

98

♩ = 165,000168

4

104

106

108

110

112

114

116

118

V.S.

120

122

124

126

Adrian - That Svalutation

Clean gt

♩ = 165,000168

4

6

8

10

12

15

18

20

23

V.S.

26

31

36

41

♩ = 160,000000

43

46

49

♩ = 165,000168

52

54

57

60

62

65

68

72

76

80

83

♩ = 160,000000

85

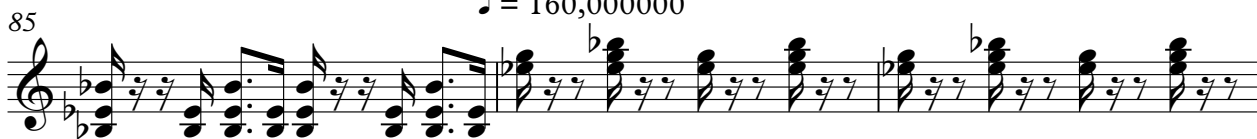

88

119

121

124

126

Adrian - That Svalutation

Fretless

♩ = 165,000168

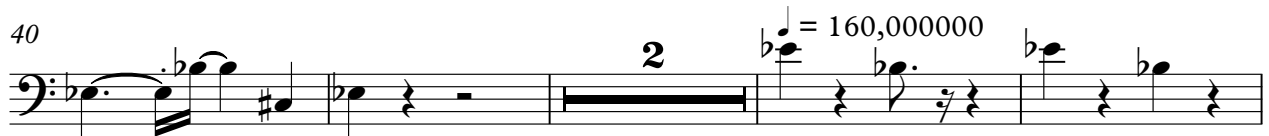

♩ = 160,000000

♩ = 165,000168

52

57

62

67

72

77

82

$\text{♩} = 160,000000$

89

95

$\text{♩} = 165,000168$

104

Adrian - That Svalutation

Choir oh

♩ = 165,000168

13

18

24

4

32

4

40

♩ = 160,000000 ♩ = 165,000168

2 **6** **6**

56

62

68

4

76

4

83

♩ = 160,000000 ♩ = 165,000168

2 **14** **12**

112

118

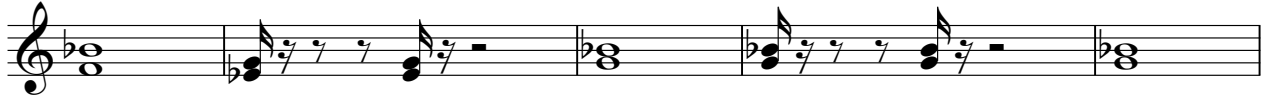

123

Strings

Adrian - That Svalutation

♩ = 165,000168 ♩ = 160,000000 ♩ = 165,000168

43 **6** **2**

55

2

64

18 ♩ = 160,000000

89

96

♩ = 165,000168

28