

Lady GaGa - Second time around

♩ = 87,000023

Hi Bongo

Acoustic Grand Piano

Acoustic Grand Piano

3

Hi Bongo

Acoustic Grand Piano

Acoustic Grand Piano

5

Alto Sax

Hi Bongo

Acoustic Grand Piano

Acoustic Grand Piano

7

Alto Sax

Hi Bongo

Acoustic Grand Piano

Acoustic Grand Piano

9

Alto Sax

Hi Bongo

Acoustic Grand Piano

Acoustic Grand Piano

11

Alto Sax

Hi Bongo

Acoustic Grand Piano

Acoustic Grand Piano

13

Alto Sax

Hi Bongo

Choir Aahs

Acoustic Grand Piano

Acoustic Grand Piano

15

Alto Sax

Hi Bongo

Choir Aahs

SynthStrings 1

Acoustic Grand Piano

Acoustic Grand Piano

17

Alto Sax

Hi Bongo

Fretless Bass

Choir Aahs

Reverse Cymbal

SynthStrings 1

Lead 2 (sawtooth)

Acoustic Grand Piano

Acoustic Grand Piano

19

Alto Sax

Hi Bongo

Fretless Bass

SynthStrings 1

Lead 2 (sawtooth)

Acoustic Grand Piano

21

Alto Sax

Hi Bongo

Fretless Bass

SynthStrings 1

Lead 2 (sawtooth)

Acoustic Grand Piano

Acoustic Grand Piano

23

Alto Sax

Hi Bongo

Fretless Bass

SynthStrings 1

Lead 2 (sawtooth)

Acoustic Grand Piano

25

♩ = 87,000023

Alto Sax

Hi Bongo

Fretless Bass

SynthStrings 1

Lead 2 (sawtooth)

Acoustic Grand Piano

Acoustic Grand Piano

♩ = 87,000023

27

Alto Sax

Hi Bongo

Acoustic Grand Piano

Acoustic Grand Piano

29

Alto Sax

Hi Bongo

Acoustic Grand Piano

Acoustic Grand Piano

31

Alto Sax

Hi Bongo

Acoustic Grand Piano

Acoustic Grand Piano

33

Alto Sax

Hi Bongo

Acoustic Grand Piano

Acoustic Grand Piano

35

Alto Sax

Hi Bongo

Acoustic Grand Piano

Acoustic Grand Piano

37

Alto Sax

Hi Bongo

Choir Aahs

Acoustic Grand Piano

Acoustic Grand Piano

39

Alto Sax

Hi Bongo

Choir Aahs

SynthStrings 1

Acoustic Grand Piano

Acoustic Grand Piano

41

- Fretless Bass:** Provides a simple bass line with a few notes in the lower register.
- Choir Aahs:** Consists of a few vocal-like notes and rests.
- Reverse Cymbal:** Includes a single note and rests.
- SynthStrings 1:** Features a few chords and notes.
- Lead 2 (sawtooth):** Shows a sawtooth waveform with a few notes.

43

Alto Sax

Hi Bongo

Fretless Bass

SynthStrings 1

Lead 2 (sawtooth)

Acoustic Grand Piano

45

Alto Sax

Hi Bongo

Fretless Bass

SynthStrings 1

Lead 2 (sawtooth)

Acoustic Grand Piano

Acoustic Grand Piano

47

49

51

Alto Sax

Hi Bongo

SynthStrings 1

Acoustic Grand Piano

Acoustic Grand Piano

53

Alto Sax

Hi Bongo

Choir Aahs

SynthStrings 1

Acoustic Grand Piano

Acoustic Grand Piano

55

Alto Sax

Hi Bongo

Choir Aahs

Acoustic Grand Piano

Acoustic Grand Piano

57

Alto Sax

Hi Bongo

Choir Aahs

Reverse Cymbal

Acoustic Grand Piano

Acoustic Grand Piano

$\text{♩} = 87,000023$

59

Alto Sax

Hi Bongo

Acoustic Grand Piano

Acoustic Grand Piano

61

Alto Sax

Hi Bongo

Fretless Bass

Reverse Cymbal

SynthStrings 1

Lead 2 (sawtooth)

Acoustic Grand Piano

Acoustic Grand Piano

63

Alto Sax

Hi Bongo

Fretless Bass

SynthStrings 1

Lead 2 (sawtooth)

Acoustic Grand Piano

65

Alto Sax

Hi Bongo

Fretless Bass

SynthStrings 1

Lead 2 (sawtooth)

Acoustic Grand Piano

Acoustic Grand Piano

67

♩ = 87,000023

Alto Sax

Hi Bongo

Fretless Bass

SynthStrings 1

Lead 2 (sawtooth)

Acoustic Grand Piano

69

Alto Sax

Hi Bongo

Fretless Bass

SynthStrings 1

Lead 2 (sawtooth)

Acoustic Grand Piano

Acoustic Grand Piano

71

Alto Sax

Hi Bongo

Fretless Bass

SynthStrings 1

Lead 2 (sawtooth)

Acoustic Grand Piano

73

Alto Sax

Hi Bongo

Fretless Bass

Reverse Cymbal

SynthStrings 1

Lead 2 (sawtooth)

Acoustic Grand Piano

Acoustic Grand Piano

$\text{♩} = 87,000023$

75

Alto Sax

Hi Bongo

Fretless Bass

SynthStrings 1

Lead 2 (sawtooth)

Acoustic Grand Piano

77

Alto Sax

Hi Bongo

Fretless Bass

SynthStrings 1

Lead 2 (sawtooth)

Acoustic Grand Piano

Acoustic Grand Piano

80 ♩ = 87,000023

Alto Sax

Hi Bongo

Fretless Bass

SynthStrings 1

Lead 2 (sawtooth)

Acoustic Grand Piano

Acoustic Grand Piano

83

Hi Bongo

Fretless Bass

SynthStrings 1

Lead 2 (sawtooth)

Acoustic Grand Piano

Lady GaGa - Second time around

Alto Sax

♩ = 87,000023

5

9

12

16

20

23

26

♩ = 87,000023

30

34

37

41

44

47

50

54

58

♩ = 87,000023

63

♩ = 87,000023

66

69

72

♩ = 87,000023

75

78

♩ = 87,000023

6

Hi Bongo

Lady GaGa - Second time around

♩ = 87,000023

6/4

6

11

16

21

26 ♩ = 87,000023

31

36

41

46

V.S.

51

56

♩ = 87,000023

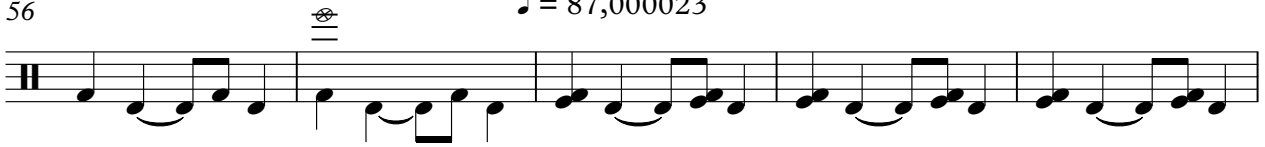

61

66

♩ = 87,000023

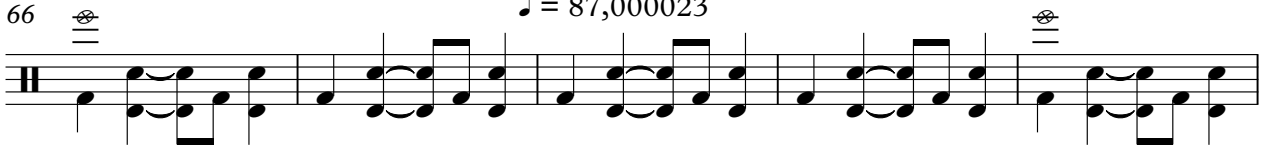

71

♩ = 87,000023

76

♩ = 87,000023

81

84

Fretless Bass

Lady GaGa - Second time around

♩ = 87,000023

17

22

♩ = 87,000023

16

42

47

♩ = 87,000023

8 4

62

67

♩ = 87,000023

72

♩ = 87,000023

77

♩ = 87,000023

82

Choir Aahs

Lady GaGa - Second time around

♩ = 87,000023

13

17

♩ = 87,000023

8 **12**

39

42

♩ = 87,000023

12 **2** **10**

68

♩ = 87,000023 ♩ = 87,000023 ♩ = 87,000023

6 **6** **7**

Reverse Cymbal

Lady GaGa - Second time around

♪ = 87,000023

16

8

15

41

7

7

58

♪ = 87,000023

3

6

5

♪ = 87,000023

73

♪ = 87,000023

6

7

♪ = 87,000023

SynthStrings 1

Lady GaGa - Second time around

♩ = 87,000023

14

19

24

♩ = 87,000023

13

42

47

54

♩ = 87,000023

4 3

65

♩ = 87,000023

70

♩ = 87,000023

75

80

♩ = 87,000023

V.S.

2

SynthStrings 1

83

Lady GaGa - Second time around

Lead 2 (sawtooth)

Lady GaGa - Second time around

Acoustic Grand Piano

♩ = 87,000023

4

7

10

13

16

19

♩ = 87,000023

23

27

30

V.S.

Acoustic Grand Piano

33

36

39

42

46

50

52

54

$\text{♩} = 87,000023$

56

59

62

66

♩ = 87,000023

70

74

♩ = 87,000023

78

♩ = 87,000023

82

Lady GaGa - Second time around

Acoustic Grand Piano

♩ = 87,000023

5

8

12

16

26

30

34

38

41

50

54

58 ♩ = 87,000023

62

♩ = 87,000023

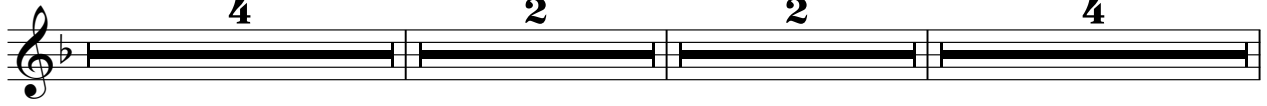

74 ♩ = 87,000023

♩ = 87,000023

