

Adrian - The Cure

♩ = 135,000137

Send comments, etc to
ftang@ccwf.cc.utexas.edu

Friday I'm in Love

By The Cure

Electric Guitar

Electric Guitar

Electric Guitar

Frank Tang

Electric Bass

♩ = 135,000137

Midified by

3

Send comments, etc to
ftang@ccwf.cc.utexas.edu

Friday I'm in Love

By The Cure

E. Gtr.

E. Gtr.

E. Gtr.

Frank Tang

E. Bass

5

Send comments, etc to
ftang@ccwf.cc.utexas.edu

Friday I'm in Love

By The Cure

E. Gtr.

E. Gtr.

E. Gtr.

Frank Tang

E. Bass

7

Send comments, etc to
ftang@ccwf.cc.utexas.edu

Friday I'm in Love

By The Cure

E. Gtr.

E. Gtr.

E. Gtr.

Frank Tang

E. Bass

9

Send comments, etc to
ftang@ccwf.cc.utexas.edu

Friday I'm in Love

By The Cure

E. Gtr.

E. Gtr.

E. Gtr.

Frank Tang

E. Bass

10

Send comments, etc to
ftang@ccwf.cc.utexas.edu

Friday I'm in Love

By The Cure

E. Gtr.

E. Gtr.

E. Gtr.

Frank Tang

E. Bass

12

Send comments, etc to
ftang@ccwf.cc.utexas.edu

Friday I'm in Love

By The Cure

E. Gtr.

E. Gtr.

E. Gtr.

Frank Tang

E. Bass

14

Send comments, etc to
ftang@ccwf.cc.utexas.edu

Friday I'm in Love

By The Cure

E. Gtr.

E. Gtr.

E. Gtr.

Frank Tang

E. Bass

16

Send comments, etc to
ftang@ccwf.cc.utexas.edu

Friday I'm in Love

By The Cure

E. Gtr.

E. Gtr.

E. Gtr.

Frank Tang

E. Bass

18

Send comments, etc to
ftang@ccwf.cc.utexas.edu

Friday I'm in Love

E. Gtr.

E. Gtr.

Frank Tang

E. Bass

Midified by

Send comments, etc to

ftang@ccwf.cc.utexas.edu

19

Friday I'm in Love

E. Gtr.

E. Gtr.

Frank Tang

E. Bass

Midified by

21

Send comments, etc to
ftang@ccwf.cc.utexas.edu

Friday I'm in Love

E. Gtr.

E. Gtr.

Frank Tang

E. Bass

Midified by

23

Send comments, etc to

ftang@ccwf.cc.utexas.edu

Friday I'm in Love

E. Gtr.

E. Gtr.

Frank Tang

E. Bass

Midified by

25

Send comments, etc to

ftang@ccwf.cc.utexas.edu

Friday I'm in Love

By The Cure

E. Gtr.

E. Gtr.

E. Gtr.

Frank Tang

E. Bass

Midified by

26

Send comments, etc to
ftang@ccwf.cc.utexas.edu

Friday I'm in Love
By The Cure

E. Gtr.
E. Gtr.
E. Gtr.

Frank Tang
E. Bass

Midified by

27

Send comments, etc to

ftang@ccwf.cc.utexas.edu

Friday I'm in Love

By The Cure

E. Gtr.

E. Gtr.

E. Gtr.

Frank Tang

E. Bass

Midified by

28

Send comments, etc to
ftang@ccwf.cc.utexas.edu

Friday I'm in Love
By The Cure

E. Gtr.
E. Gtr.
E. Gtr.

Frank Tang
E. Bass

Midified by

29

Send comments, etc to

ftang@ccwf.cc.utexas.edu

Friday I'm in Love

By The Cure

E. Gtr.

E. Gtr.

E. Gtr.

Frank Tang

E. Bass

Midified by

30

Send comments, etc to
ftang@ccwf.cc.utexas.edu

Friday I'm in Love
By The Cure

E. Gtr.

E. Gtr.

E. Gtr.

Frank Tang

E. Bass

Midified by

32

Send comments, etc to
ftang@ccwf.cc.utexas.edu

Friday I'm in Love

By The Cure

E. Gtr.

E. Gtr.

E. Gtr.

Frank Tang

E. Bass

Midified by

Detailed description of the musical score: The score is for the song 'Friday I'm in Love' by The Cure. It begins at measure 32. The top two staves are for guitar and bass, with the guitar part including palm muting symbols (⊗ and ⊗) and the bass part showing a simple rhythmic line. The next three staves are for guitar, with the top one being a lead line and the others providing accompaniment. The fourth staff is for bass, showing a consistent rhythmic pattern. The final staff is labeled 'Midified by' and contains a short melodic phrase in treble clef.

34

Send comments, etc to
ftang@ccwf.cc.utexas.edu

Friday I'm in Love

E. Gtr.

E. Gtr.

Frank Tang

E. Bass

Midified by

36

Send comments, etc to
ftang@ccwf.cc.utexas.edu

Friday I'm in Love
By The Cure

E. Gtr.

E. Gtr.

E. Gtr.

Frank Tang

E. Bass

Midified by

38

Send comments, etc to
ftang@ccwf.cc.utexas.edu

Friday I'm in Love

By The Cure

E. Gtr.

E. Gtr.

E. Gtr.

Frank Tang

E. Bass

Midified by

40

Send comments, etc to
ftang@ccwf.cc.utexas.edu

Friday I'm in Love

E. Gtr.

E. Gtr.

Frank Tang

E. Bass

Midified by

42

Send comments, etc to

ftang@ccwf.cc.utexas.edu

Friday I'm in Love

E. Gtr.

E. Gtr.

Frank Tang

E. Bass

Midified by

44

Send comments, etc to
ftang@ccwf.cc.utexas.edu

Friday I'm in Love

E. Gtr.

E. Gtr.

Frank Tang

E. Bass

Midified by

46

Send comments, etc to
ftang@ccwf.cc.utexas.edu

Friday I'm in Love

By The Cure

E. Gtr.

E. Gtr.

E. Gtr.

Frank Tang

E. Bass

Midified by

48

Send comments, etc to
ftang@ccwf.cc.utexas.edu

Friday I'm in Love

By The Cure

E. Gtr.

E. Gtr.

E. Gtr.

E. Gtr.

E. Gtr.

Frank Tang

E. Bass

49

Send comments, etc to
ftang@ccwf.cc.utexas.edu

Friday I'm in Love

By The Cure

E. Gtr.

E. Gtr.

E. Gtr.

E. Gtr.

E. Gtr.

Frank Tang

E. Bass

50

Send comments, etc to
ftang@ccwf.cc.utexas.edu

Friday I'm in Love
By The Cure

E. Gtr.
E. Gtr.
E. Gtr.
E. Gtr.
E. Gtr.

Frank Tang
E. Bass

51

Send comments, etc to
ftang@ccwf.cc.utexas.edu

Friday I'm in Love
By The Cure

E. Gtr.
E. Gtr.
E. Gtr.
E. Gtr.
E. Gtr.

Frank Tang
E. Bass

53

Send comments, etc to
ftang@ccwf.cc.utexas.edu

Friday I'm in Love

By The Cure

E. Gtr.

E. Gtr.

E. Gtr.

E. Gtr.

E. Gtr.

Frank Tang

E. Bass

55

Send comments, etc to
ftang@ccwf.cc.utexas.edu

Friday I'm in Love

By The Cure

E. Gtr.

E. Gtr.

E. Gtr.

E. Gtr.

E. Gtr.

Frank Tang

E. Bass

56

Send comments, etc to

ftang@ccwf.cc.utexas.edu

Friday I'm in Love

E. Gtr.

E. Gtr.

E. Gtr.

E. Gtr.

Frank Tang

E. Bass

Midified by

57

Send comments, etc to
ftang@ccwf.cc.utexas.edu

Friday I'm in Love

E. Gtr.

E. Gtr.

Frank Tang

E. Bass

Midified by

58

Send comments, etc to
ftang@ccwf.cc.utexas.edu

Friday I'm in Love

E. Gtr.

E. Gtr.

Frank Tang

E. Bass

Midified by

59

Send comments, etc to

ftang@ccwf.cc.utexas.edu

Friday I'm in Love

E. Gtr.

E. Gtr.

Frank Tang

E. Bass

Midified by

61

Send comments, etc to
ftang@ccwf.cc.utexas.edu

Friday I'm in Love

E. Gtr.

E. Gtr.

Frank Tang

E. Bass

Midified by

63

Send comments, etc to

ftang@ccwf.cc.utexas.edu

Friday I'm in Love

E. Gtr.

E. Gtr.

Frank Tang

E. Bass

Midified by

65

Send comments, etc to
ftang@ccwf.cc.utexas.edu

Friday I'm in Love

By The Cure

E. Gtr.

E. Gtr.

E. Gtr.

Frank Tang

E. Bass

Midified by

67

Send comments, etc to
ftang@ccwf.cc.utexas.edu

Friday I'm in Love

By The Cure

E. Gtr.

E. Gtr.

E. Gtr.

Frank Tang

E. Bass

Midified by

69

Send comments, etc to
ftang@ccwf.cc.utexas.edu

Friday I'm in Love

By The Cure

E. Gtr.

E. Gtr.

E. Gtr.

Frank Tang

E. Bass

Midified by

71

Send comments, etc to

ftang@ccwf.cc.utexas.edu

Friday I'm in Love

By The Cure

E. Gtr.

E. Gtr.

E. Gtr.

Frank Tang

E. Bass

Midified by

73

Send comments, etc to

ftang@ccwf.cc.utexas.edu

Friday I'm in Love

By The Cure

E. Gtr.

E. Gtr.

E. Gtr.

Frank Tang

E. Bass

Midified by

74

Send comments, etc to

ftang@ccwf.cc.utexas.edu

Friday I'm in Love

By The Cure

E. Gtr.

E. Gtr.

E. Gtr.

Frank Tang

E. Bass

Midified by

76

Send comments, etc to
ftang@ccwf.cc.utexas.edu

Friday I'm in Love

By The Cure

E. Gtr.

E. Gtr.

E. Gtr.

Frank Tang

E. Bass

Midified by

77

Send comments, etc to
ftang@ccwf.cc.utexas.edu

Friday I'm in Love

By The Cure

E. Gtr.

E. Gtr.

E. Gtr.

Frank Tang

E. Bass

Midified by

79

Send comments, etc to
ftang@ccwf.cc.utexas.edu

Friday I'm in Love
By The Cure

E. Gtr.

E. Gtr.

E. Gtr.

Frank Tang

E. Bass

Midified by

81

Send comments, etc to
ftang@ccwf.cc.utexas.edu

Friday I'm in Love

By The Cure

E. Gtr.

E. Gtr.

E. Gtr.

Frank Tang

E. Bass

Midified by

83

Send comments, etc to
ftang@ccwf.cc.utexas.edu

Friday I'm in Love

By The Cure

E. Gtr.

E. Gtr.

Frank Tang

E. Bass

Midified by

85

Send comments, etc to
ftang@ccwf.cc.utexas.edu

Friday I'm in Love

E. Gtr.

Frank Tang

E. Bass

Midified by

86

Send comments, etc to
ftang@ccwf.cc.utexas.edu

Friday I'm in Love

E. Gtr.

E. Gtr.

Frank Tang

E. Bass

Midified by

87

Send comments, etc to

ftang@ccwf.cc.utexas.edu

Friday I'm in Love

E. Gtr.

E. Gtr.

Frank Tang

E. Bass

Midified by

88

Send comments, etc to
ftang@ccwf.cc.utexas.edu

Friday I'm in Love

E. Gtr.

E. Gtr.

Frank Tang

E. Bass

Midified by

89

Send comments, etc to
ftang@ccwf.cc.utexas.edu

Friday I'm in Love

E. Gtr.

E. Gtr.

Frank Tang

E. Bass

Midified by

90

Send comments, etc to
ftang@ccwf.cc.utexas.edu

Friday I'm in Love

E. Gtr.

E. Gtr.

Frank Tang

E. Bass

Midified by

91

Send comments, etc to

ftang@ccwf.cc.utexas.edu

Friday I'm in Love

E. Gtr.

E. Gtr.

Frank Tang

E. Bass

Midified by

92

Send comments, etc to
ftang@ccwf.cc.utexas.edu

Friday I'm in Love

By The Cure

E. Gtr.

E. Gtr.

E. Gtr.

Frank Tang

E. Bass

Midified by

94

Send comments, etc to

ftang@ccwf.cc.utexas.edu

Friday I'm in Love

E. Gtr.

E. Gtr.

Frank Tang

E. Bass

Midified by

96

Send comments, etc to
ftang@ccwf.cc.utexas.edu

Friday I'm in Love

E. Gtr.

E. Gtr.

Frank Tang

E. Bass

Midified by

98

Send comments, etc to

ftang@ccwf.cc.utexas.edu

Friday I'm in Love

E. Gtr.

E. Gtr.

Frank Tang

E. Bass

Midified by

100

Send comments, etc to
ftang@ccwf.cc.utexas.edu

Friday I'm in Love

E. Gtr.

E. Gtr.

Frank Tang

E. Bass

Midified by

101

Send comments, etc to

ftang@ccwf.cc.utexas.edu

Friday I'm in Love

By The Cure

E. Gtr.

E. Gtr.

E. Gtr.

Frank Tang

E. Bass

Midified by

102

Send comments, etc to
ftang@ccwf.cc.utexas.edu

Friday I'm in Love
By The Cure

E. Gtr.

E. Gtr.

E. Gtr.

E. Gtr.

E. Gtr.

Frank Tang

E. Bass

103

Send comments, etc to

ftang@ccwf.cc.utexas.edu

Friday I'm in Love

By The Cure

E. Gtr.

E. Gtr.

E. Gtr.

E. Gtr.

E. Gtr.

Frank Tang

E. Bass

105

Send comments, etc to
ftang@ccwf.cc.utexas.edu

Friday I'm in Love

By The Cure

E. Gtr.

E. Gtr.

E. Gtr.

Frank Tang

E. Bass

107

Send comments, etc to

ftang@ccwf.cc.utexas.edu

Friday I'm in Love

By The Cure

E. Gtr.

E. Gtr.

E. Gtr.

Frank Tang

E. Bass

109

Send comments, etc to
ftang@ccwf.cc.utexas.edu

Friday I'm in Love

By The Cure

E. Gtr.

E. Gtr.

E. Gtr.

Frank Tang

E. Bass

110

Send comments, etc to

ftang@ccwf.cc.utexas.edu

Friday I'm in Love

By The Cure

E. Gtr.

E. Gtr.

E. Gtr.

E. Gtr.

E. Gtr.

Frank Tang

E. Bass

111

Send comments, etc to
ftang@ccwf.cc.utexas.edu

Friday I'm in Love

By The Cure

E. Gtr.

E. Gtr.

E. Gtr.

E. Gtr.

E. Gtr.

Frank Tang

E. Bass

112

Send comments, etc to
ftang@ccwf.cc.utexas.edu

Friday I'm in Love
By The Cure

E. Gtr.
E. Gtr.
E. Gtr.
E. Gtr.

Frank Tang
E. Bass

113

Send comments, etc to
ftang@ccwf.cc.utexas.edu

Friday I'm in Love

By The Cure

E. Gtr.

E. Gtr.

E. Gtr.

E. Gtr.

E. Gtr.

Frank Tang

E. Bass

114

Send comments, etc to

ftang@ccwf.cc.utexas.edu

Friday I'm in Love

By The Cure

E. Gtr.

E. Gtr.

E. Gtr.

E. Gtr.

E. Gtr.

Frank Tang

E. Bass

116

Send comments, etc to
ftang@ccwf.cc.utexas.edu

Friday I'm in Love

By The Cure

E. Gtr.

E. Gtr.

E. Gtr.

E. Gtr.

E. Gtr.

Frank Tang

E. Bass

Adrian - The Cure

Send comments, etc to

♩ = 135,000137

5

8

11

14

17

20

23

26

29

V.S.

32

35

38

41

44

47

50

53

56

59

62

65

68

72

75

79

82

86

88

90

92

95

98

101

104

107

110

113

115

61

67

73

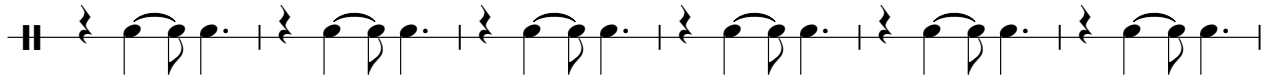

79

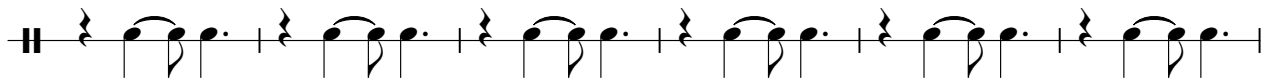

85

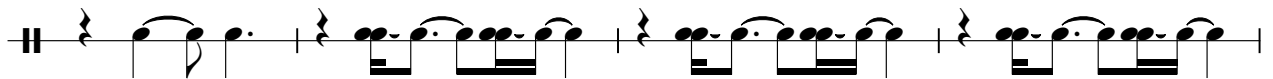

89

93

99

104

110

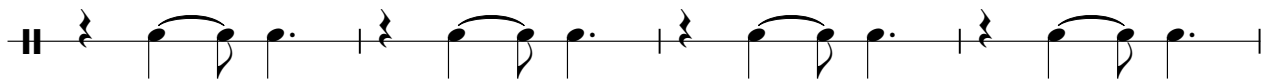

Friday I'm in Love

Adrian - The Cure

♩ = 135,000137

5

9

13

17

21

25

29

33

37

V.S.

41

45

49

53

57

61

65

69

73

77

81

85

89

93

97

101

104

108

111

114

V.S.

♩ = 135,000137

5

9

14

18

28

33

39

50

54

7

2

7

10

Electric Guitar

Adrian - The Cure

♩ = 135,000137

7

11

15

19

24

28

33

38

43

V.S.

48

52

56

60

65

70

75

80

87

93

98

102

107

111

114

Electric Guitar

Adrian - The Cure

♩ = 135,000137

47

51

55

45

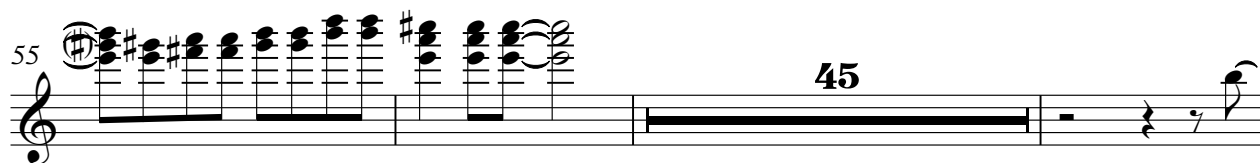

103

6

113

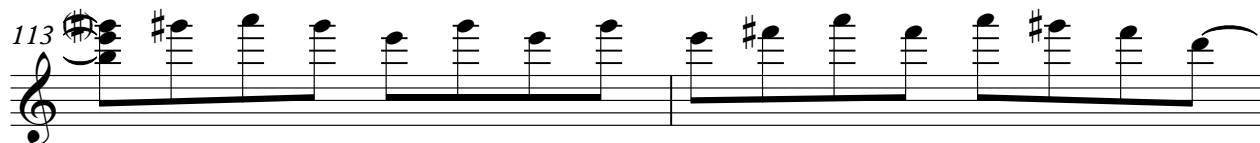

115

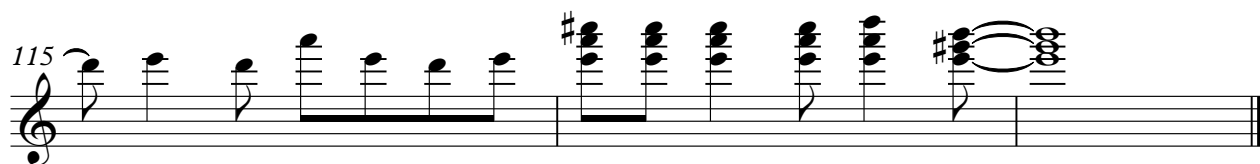

♩ = 135,000137

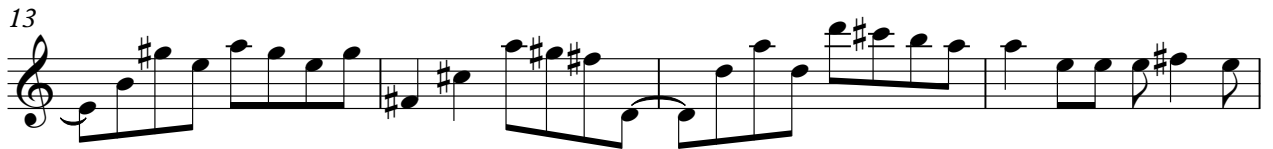
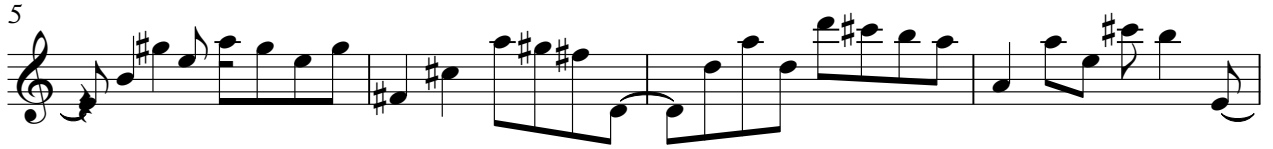

V.S.

81

85

89

93

97

101

104

108

111

114

V.S.

♩ = 135,000137

5

9

14

18 **7**

28

33 **2**

39 **7**

50

54 **10**

66

70

75

80

85

102

106

110

114

Electric Guitar

Adrian - The Cure

♩ = 135,000137

47

51

55

45

103

6

113

115

♩ = 135,000137

5

10

15

20

24

28

32

37

41

V.S.

86

90

94

98

102

106

110

114

Electric Bass

Adrian - The Cure

♩ = 135,000137

5

10

15

20

24

28

32

37

41

V.S.

45

49

53

57

61

66

70

74

78

82

86

90

94

98

102

106

110

114

Adrian - The Cure

Midified by

♩ = 135,000137

17

21

25

30

34

38

42

45

8

56

61

65

69

73

77

81

85

89

93

98

100

16