

MIDI

This MIDI score consists of six staves and a bottom staff. The staves are labeled as follows:

6

Perc.

J. Gtr.

E. Bass

FM

Syn. Str.

FX 5

J. Gtr.

E. Bass

FX 5

11

14

J. Gtr.
E. Bass
FM
Syn. Str.
FX 5

17

Perc.
J. Gtr.
E. Bass
FM
Syn. Str.
FX 5

26

29

32

34

36

Perc. J. Gtr. E. Bass FM Syn. Str. FX 5

38

Perc. J. Gtr. E. Bass FM Syn. Str. FX 5

41

44

12

47

J. Gtr.

E. Bass

Syn. Str.

FX 5

50

J. Gtr.

E. Bass

FX 5

53

56

62

64

67

69

71

Perc.

J. Gtr.

E. Bass

FM

Syn. Str.

FX 5

73

Perc.

J. Gtr.

E. Bass

FM

Syn. Str.

FX 5

75

Perc.

J. Gtr.

E. Bass

FM

Syn. Str.

FX 5

78

Perc.

J. Gtr.

E. Bass

FM

Syn. Str.

FX 5

81

Perc. 

J. Gtr. 

E. Bass 

FM 

Syn. Str. 

FX 5 

83 

E. Bass 

FM 

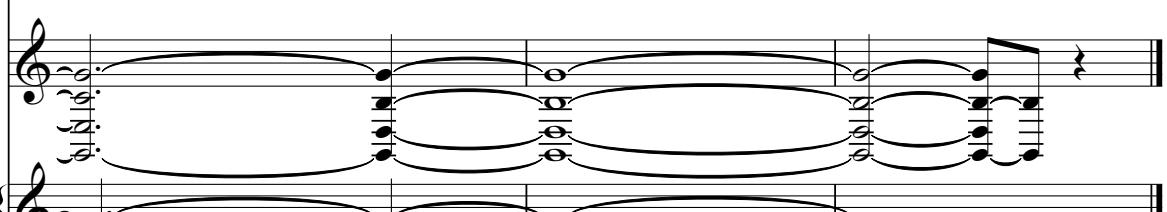
Syn. Str. 

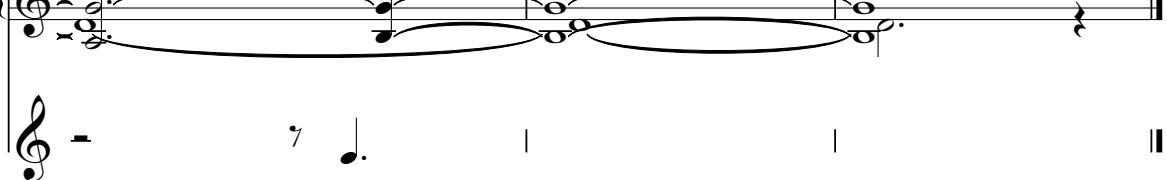
FX 5 

Percussion

MIDI Adrian Scott - Leya`s Song 1

9 Adrian Scott - Leya`s Song 1

21

26

30

34

37

41

Adrian Scott - Le

54

2

Percussion

60

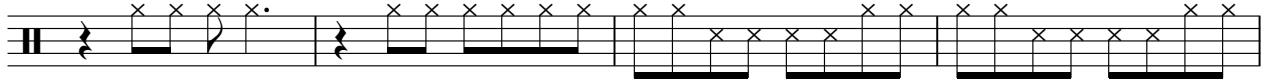

64

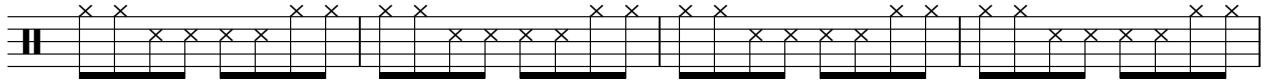

68

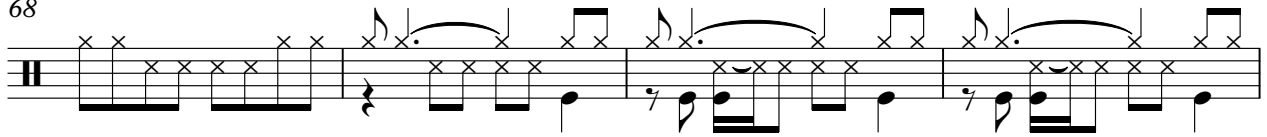

72

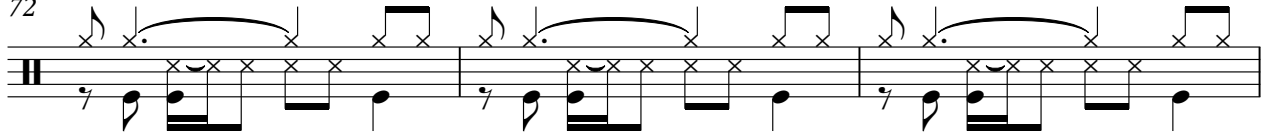

75

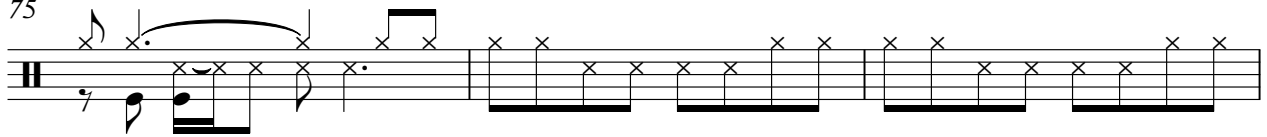

78

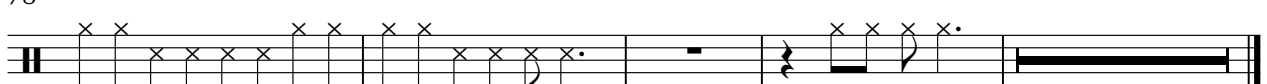

Adrian Scott - Le

Jazz Guitar

4

7

10

13

16

19

22

25

28

V.S.

Jazz Guitar

Fretless Electric Bass

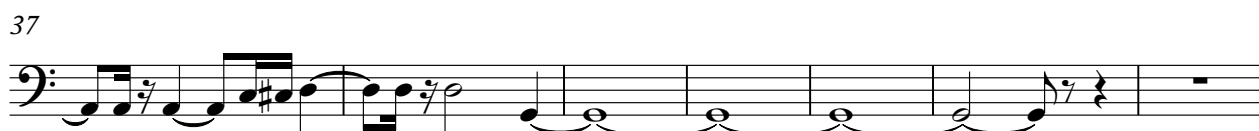
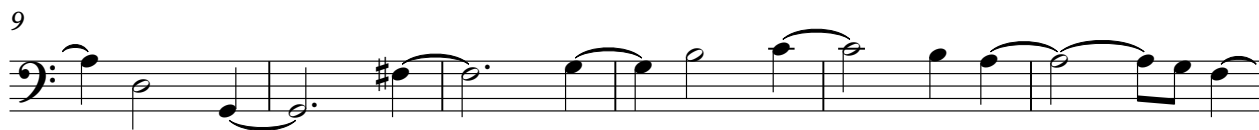
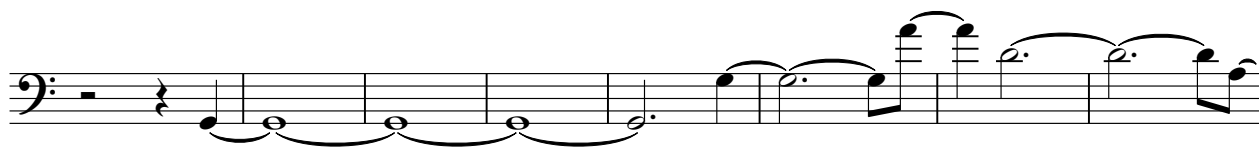

44

51

57

63

68

73

79

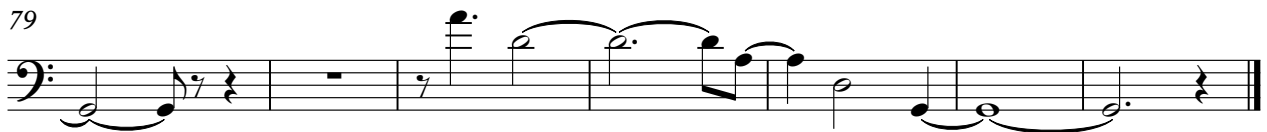

FM Synth

Adrian Scott - Leya's Song 1

Adrian Scott - Leya's Song 1

8 Adrian Scott - Leya's Song 1

Adrian Scott - Leya's Song 1

19

24

29

33

V.S.

FM Synth

36

A single musical staff in treble clef, starting at measure 36. It contains a melodic line with eighth and sixteenth notes, some beamed together, and a few accidentals (sharps).

41

Adrian Scott - Leya's Song 1

Adrian Scott - Le

A grand staff (treble and bass clefs) starting at measure 41. The music is mostly rests, with some notes in the treble clef. There are thick black bars in the bass clef. The text 'Adrian Scott - Leya's Song 1' is written across the staff, and 'Adrian Scott - Le' is written above and below the staff.

53

A single musical staff in treble clef, starting at measure 53. It contains a melodic line with eighth and sixteenth notes, some beamed together, and a few accidentals (sharps).

59

A grand staff (treble and bass clefs) starting at measure 59. It contains a melodic line in the treble clef and a bass line in the bass clef, both with eighth and sixteenth notes.

63

A grand staff (treble and bass clefs) starting at measure 63. It contains a melodic line in the treble clef and a bass line in the bass clef, both with eighth and sixteenth notes.

68

A grand staff (treble and bass clefs) starting at measure 68. It contains a melodic line in the treble clef and a bass line in the bass clef, both with eighth and sixteenth notes.

72

A single musical staff in treble clef, starting at measure 72. It contains a melodic line with eighth and sixteenth notes, some beamed together, and a few accidentals (sharps).

FM Synth

Adrian Scott - Leya's Song 1

77

Adrian Scott - Leya's Song 1

82

Adrian Scott - Leya's Song 1

Synth Strings

9

Adrian Scott - Leya`s Song 1

19

26

32

36

42

Adrian Scott - L

53

60

67

72

77

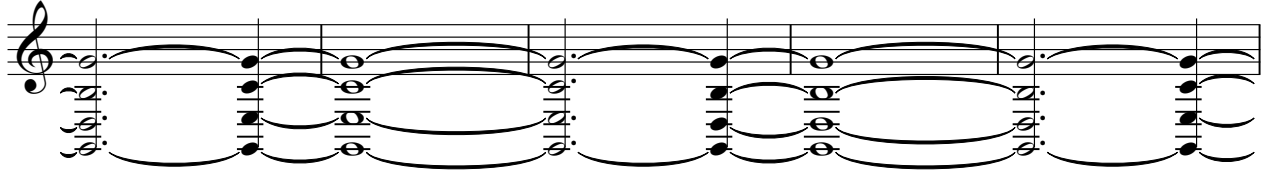

82

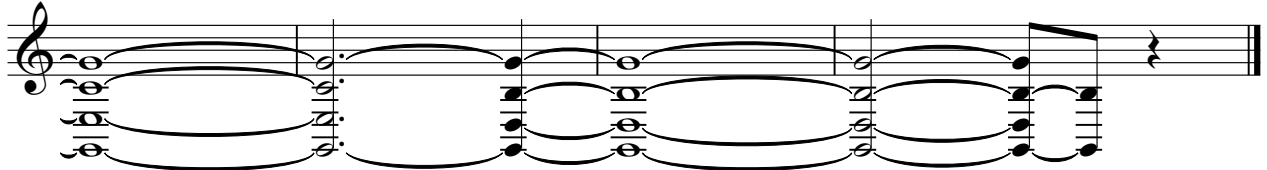

FX 5 (Brightness)

Adrian Scott - Leya`s Song 1

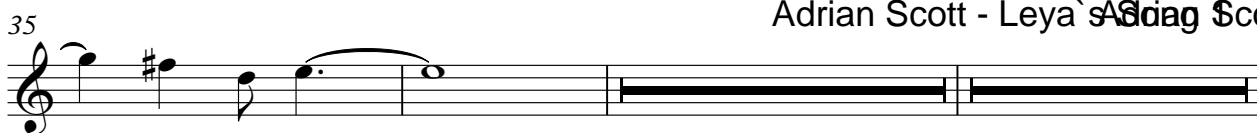

Adrian Scott - Leya`s Song 1

42

47

52

57

63

69

Adrian Scott - Leya's Song 1

74

81

[No instrument (barlines shown)]

