

Adriana Calcanhoto - Fico Assim Sem Voce

♩ = 120,000000

4

6

Bateria (BB)

Guitarra (BB)

Piano (BB)

Baixo (BB)

Cordas (BB)

8

Bateria (BB)

Guitarra (BB)

Piano (BB)

Baixo (BB)

Cordas (BB)

10

Bateria (BB)

Guitarra (BB)

Piano (BB)

Baixo (BB)

Cordas (BB)

12

Bateria (BB)

Guitarra (BB)

Piano (BB)

Baixo (BB)

Cordas (BB)

14

Bateria (BB)

Guitarra (BB)

Piano (BB)

Baixo (BB)

Cordas (BB)

16

Bateria (BB)

Guitarra (BB)

Piano (BB)

Baixo (BB)

Cordas (BB)

18

Bateria (BB)

Guitarra (BB)

Piano (BB)

Baixo (BB)

Cordas (BB)

20

Bateria (BB)

Guitarra (BB)

Piano (BB)

Baixo (BB)

Cordas (BB)

Bateria (BB)

Guitarra (BB)

Piano (BB)

Baixo (BB)

Cordas (BB)

Bateria (BB)

Guitarra (BB)

Piano (BB)

Baixo (BB)

Cordas (BB)

26

Bateria (BB)

Guitarra (BB)

Piano (BB)

Baixo (BB)

Cordas (BB)

28

Bateria (BB)

Guitarra (BB)

Piano (BB)

Baixo (BB)

Cordas (BB)

30

Bateria (BB)

Guitarra (BB)

Piano (BB)

Baixo (BB)

Cordas (BB)

32

Bateria (BB)

Guitarra (BB)

Piano (BB)

Baixo (BB)

Cordas (BB)

34

Bateria (BB)

Guitarra (BB)

Piano (BB)

Baixo (BB)

Cordas (BB)

36

Bateria (BB)

Guitarra (BB)

Piano (BB)

Baixo (BB)

Cordas (BB)

38

Bateria (BB)

Guitarra (BB)

Piano (BB)

Baixo (BB)

Cordas (BB)

40

Bateria (BB)

Guitarra (BB)

Piano (BB)

Baixo (BB)

Cordas (BB)

42

Bateria (BB)

Guitarra (BB)

Piano (BB)

Baixo (BB)

Cordas (BB)

44

Bateria (BB)

Guitarra (BB)

Piano (BB)

Baixo (BB)

Cordas (BB)

Bateria (BB)

Guitarra (BB)

Piano (BB)

Baixo (BB)

Cordas (BB)

Bateria (BB)

Guitarra (BB)

Piano (BB)

Baixo (BB)

Cordas (BB)

50

Bateria (BB)

Guitarra (BB)

Piano (BB)

Baixo (BB)

Cordas (BB)

52

Bateria (BB)

Guitarra (BB)

Piano (BB)

Baixo (BB)

Cordas (BB)

54

Bateria (BB)

Guitarra (BB)

Piano (BB)

Baixo (BB)

Cordas (BB)

56

Bateria (BB)

Guitarra (BB)

Piano (BB)

Baixo (BB)

Cordas (BB)

58

Bateria (BB)

Guitarra (BB)

Piano (BB)

Baixo (BB)

Cordas (BB)

60

Bateria (BB)

Guitarra (BB)

Piano (BB)

Baixo (BB)

Cordas (BB)

62

Bateria (BB)

Guitarra (BB)

Piano (BB)

Baixo (BB)

Cordas (BB)

64

Bateria (BB)

Guitarra (BB)

Piano (BB)

Baixo (BB)

Cordas (BB)

66

Bateria (BB)

Guitarra (BB)

Piano (BB)

Baixo (BB)

Cordas (BB)

68

Bateria (BB)

Guitarra (BB)

Piano (BB)

Baixo (BB)

Cordas (BB)

70

Bateria (BB)

Guitarra (BB)

Piano (BB)

Baixo (BB)

Cordas (BB)

72

Bateria (BB)

Guitarra (BB)

Piano (BB)

Baixo (BB)

Cordas (BB)

74

Bateria (BB)

Guitarra (BB)

Piano (BB)

Baixo (BB)

Cordas (BB)

76

Bateria (BB)

Guitarra (BB)

Piano (BB)

Baixo (BB)

Cordas (BB)

Bateria (BB)

Guitarra (BB)

Piano (BB)

Baixo (BB)

Cordas (BB)

Bateria (BB)

Guitarra (BB)

Piano (BB)

Baixo (BB)

Cordas (BB)

82

Bateria (BB)

Guitarra (BB)

Piano (BB)

Baixo (BB)

Cordas (BB)

84

Bateria (BB)

Guitarra (BB)

Piano (BB)

Baixo (BB)

Cordas (BB)

86

Bateria (BB)

Guitarra (BB)

Piano (BB)

Baixo (BB)

Cordas (BB)

88

Bateria (BB)

Guitarra (BB)

Piano (BB)

Baixo (BB)

Cordas (BB)

90

Bateria (BB)

92

Bateria (BB)

Adriana Calcanhoto - Fico Assim Sem Voce
Bateria (BB)

♩ = 120,000000

4/4

5

8

11

14

17

20

23

26

29

V.S.

32

35

38

41

43

45

47

49

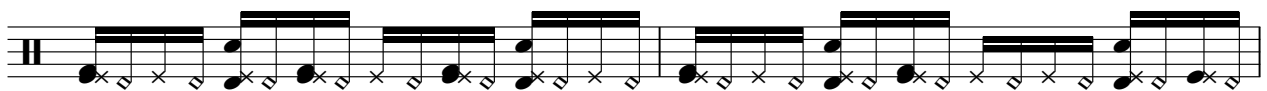

51

53

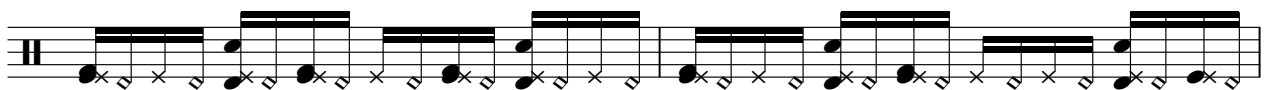

55

57

60

63

66

69

72

74

76

78

V.S.

4

Bateria (BB)

80

82

84

86

88

90

92

Adriana Calcanhoto - Fico Assim Sem Voce
Guitarra (BB)

♩ = 120,000000

2

6

10

14

18

22

26

30

34

38

V.S.

80

84

87

5

Piano Adriana Calcanhoto - Fico Assim Sem Voce (BB)

♩ = 120,000000

10

18

25

32

39

V.S.

46

53

61

70

77

85

Baixo Adriana Calcanhoto - Fico Assim Sem Voce (BB)

♩ = 120,000000

2

8

14

20

26

32

38

44

50

56

V.S.

2

Baixo (BB)

62

68

74

80

86

Adriana Calcanhoto - Fico Assim Sem Voce
Cordas (BB)

♩ = 120,000000

2

10

19

28

37

46

55

64

73

81

V.S.

2

Cordas (BB)

86
