

Adriana e a Rapaziada - So Faltava Voce

♩ = 67,039108

Percussion

Jazz Guitar

Kora

Kora

5-string Electric Bass

Electric Piano

Synth Voice

FM Synth

Viola

Viola

♩ = 67,039108

6

3

Perc.

J. Gtr.

Kora

E. Bass

Vla.

10

Perc.

J. Gtr.

Kora

E. Bass

Vla.

14

14

Perc.

J. Gtr.

Kora

E. Bass

Syn. Voice

FM

Vla.

17

17

Perc.

J. Gtr.

Kora

E. Bass

FM

21

Perc. (Percussion): Features a complex rhythmic pattern with various note values and rests.

J. Gtr. (Jazz Guitar): Features a series of chords and single notes, including a prominent \flat key signature.

Kora (Kora): Features a melodic line with a \flat key signature, including a prominent \flat key signature.

E. Bass (Electric Bass): Features a bass line with a \flat key signature, including a prominent \flat key signature.

FM (Fretless Bass): Features a bass line with a \flat key signature, including a prominent \flat key signature.

25

Perc. (Percussion): Features a complex rhythmic pattern with various note values and rests.

J. Gtr. (Jazz Guitar): Features a series of chords and single notes, including a prominent \flat key signature.

Kora (Kora): Features a melodic line with a \flat key signature, including a prominent \flat key signature.

E. Bass (Electric Bass): Features a bass line with a \flat key signature, including a prominent \flat key signature.

FM (Fretless Bass): Features a bass line with a \flat key signature, including a prominent \flat key signature.

29

33

37

Perc.

J. Gtr.

Kora

Kora

E. Bass

E. Pno.

FM

Vla.

41

Perc.

Kora

E. Bass

E. Pno.

FM

44

Perc.

Kora

E. Bass

E. Pno.

FM

47

Perc.

Kora

E. Bass

E. Pno.

FM

Vla.

50

Perc.

Kora

E. Bass

E. Pno.

FM

Vla.

53

Perc.

Kora

E. Bass

E. Pno.

FM

Vla.

Vla.

54

55

56

57

Perc.

Kora

E. Bass

E. Pno.

Vla.

Vla.

58

59

60

61

Perc.

Kora

E. Bass

E. Pno.

Vla.

Vla.

64

Perc.

Kora

E. Bass

E. Pno.

Vla.

Vla.

68

Perc.

J. Gtr.

Kora

Kora

E. Bass

E. Pno.

Vla.

Vla.

72

Perc.

J. Gtr.

Kora

E. Bass

E. Pno.

Vla.

75

Perc.

J. Gtr.

Kora

E. Bass

E. Pno.

Syn. Voice

FM

Vla.

78

Perc.

J. Gtr.

Kora

E. Bass

FM

Perc.

J. Gtr.

Kora

E. Bass

FM

Vla.

This musical score is for a 6-piece ensemble. The instruments are Percussion (Perc.), Javanese Guitar (J. Gtr.), Kora, Electric Bass (E. Bass), Fiddle (FM), and Viola (Vla.). The score is written in 4/4 time. The Percussion part features a complex, syncopated rhythm using a variety of note values and rests. The J. Gtr. part consists of a series of chords and single notes, some with accents. The Kora part has a melodic line with a key signature change to one flat in the second measure. The E. Bass part provides a steady, rhythmic foundation with a mix of eighth and quarter notes. The FM part features a series of sustained, overlapping notes, creating a harmonic texture. The Vla. part is mostly silent, with a single, long, sustained note in the final measure.

86

- Perc.**: Features a complex rhythmic pattern with many sixteenth and thirty-second notes, including rests and accidentals.
- J. Gtr.**: Plays a series of chords and single notes, primarily in the first two measures, with rests in the third and fourth.
- Kora**: (Top staff) Plays a melodic line with eighth and sixteenth notes, including a trill in measure 86, and ends with a sustained chord in measure 89.
- Kora**: (Bottom staff) Remains silent for the first three measures, then plays a series of chords in measure 89.
- E. Bass**: Plays a bass line with eighth and sixteenth notes, including a trill in measure 86, and ends with a sustained chord in measure 89.
- E. Pno.**: (Right hand) Remains silent for the first three measures, then plays a series of chords in measure 89.
- FM**: (Fiddle) Plays a melodic line with eighth and sixteenth notes, including a trill in measure 86, and ends with a sustained chord in measure 89.
- Vla.**: (Violins) (Top staff) Remains silent for the first three measures, then plays a series of chords in measure 89.
- Vla.**: (Violins) (Bottom staff) Plays a melodic line with eighth and sixteenth notes, including a trill in measure 86, and ends with a sustained chord in measure 89.

90

90 91 92 93

Perc. Kora E. Bass E. Pno. Vla. Vla.

94

94 95 96 97

Perc. Kora E. Bass E. Pno. Vla. Vla.

97

Perc.

Kora

E. Bass

E. Pno.

Vla.

Vla.

100

Perc.

Kora

E. Bass

E. Pno.

Vla.

Vla.

104

Perc.

Kora

E. Bass

E. Pno.

Vla.

Vla.

107

Perc.

Kora

E. Bass

E. Pno.

Vla.

Vla.

110

110

Perc.

Kora

E. Bass

E. Pno.

Vla.

Vla.

113

113

Perc.

Kora

E. Bass

E. Pno.

Vla.

Vla.

116

Perc.

Kora

E. Bass

E. Pno.

Vla.

Vla.

119

Perc.

Kora

E. Bass

E. Pno.

Vla.

Vla.

122

Perc.

Kora

E. Bass

E. Pno.

Vla.

Vla.

125

Perc.

Kora

E. Bass

E. Pno.

Vla.

Vla.

128

Perc.

Kora

E. Bass

E. Pno.

Vla.

Vla.

131

Perc.

Kora

E. Bass

E. Pno.

Vla.

Vla.

134

Perc.

Kora

E. Bass

E. Pno.

Vla.

Vla.

136

Perc.

Kora

E. Bass

E. Pno.

Vla.

Vla.

Percussion

Adriana e a Rapaziada - So Faltava Voce

♩ = 67,039108

2

6

9

13

16

19

22

25

28

31

V.S.

34

38

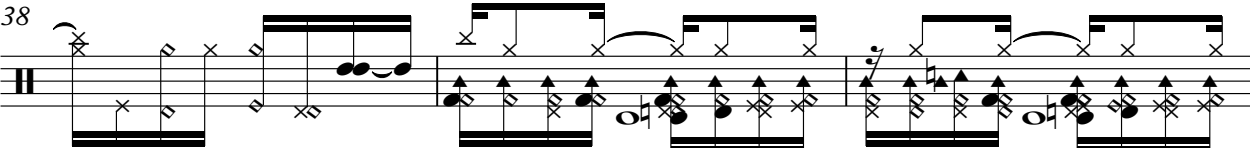

41

44

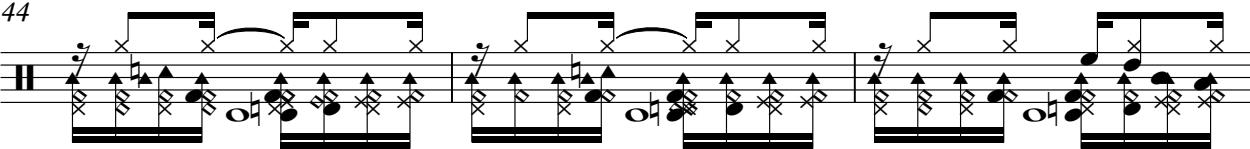

47

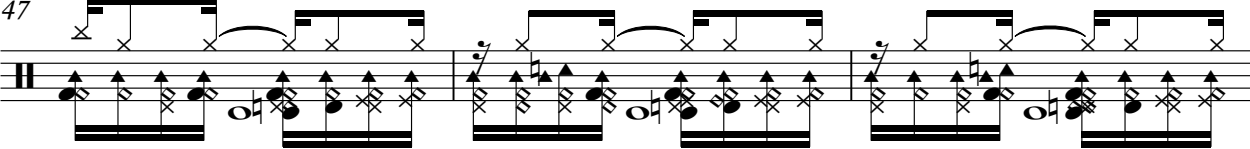

50

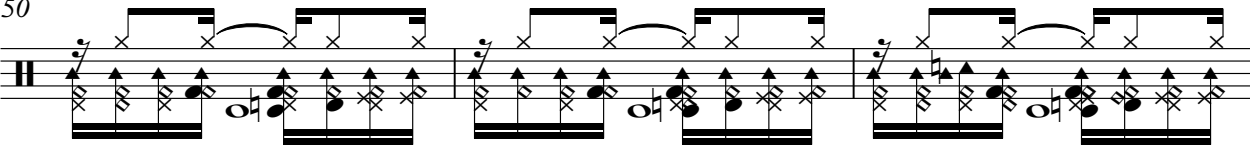

53

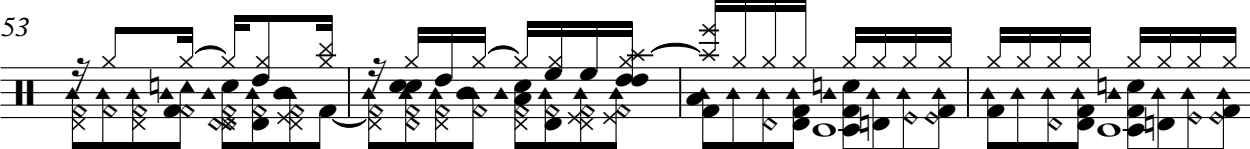

57

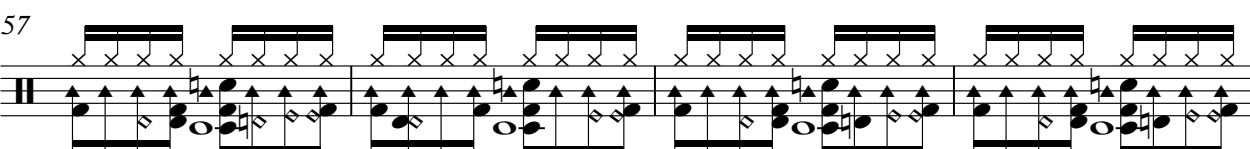

61

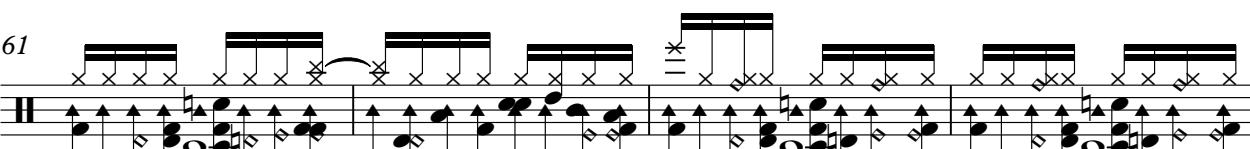

65

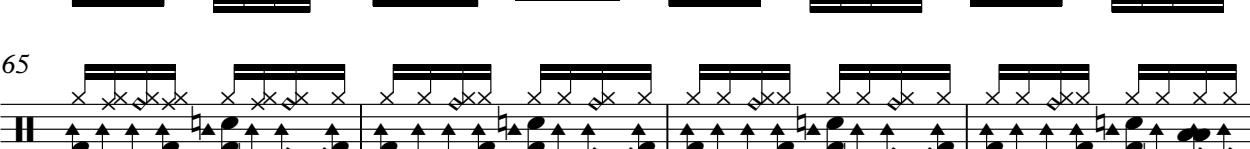

69

73

76

79

82

85

89

93

97

101

V.S.

105

109

113

117

121

125

129

133

136

2

♩ = 67,039108

6

12

19

26

33

31

69

76

83

87

52

♩ = 67,039108

6

11

16

23

29

36

30

70

75

81

86

51

♩ = 67,039108

38

43

48

53

58

63

67

20

89

94

99

104

108

112

117

121

125

129

Kora

3

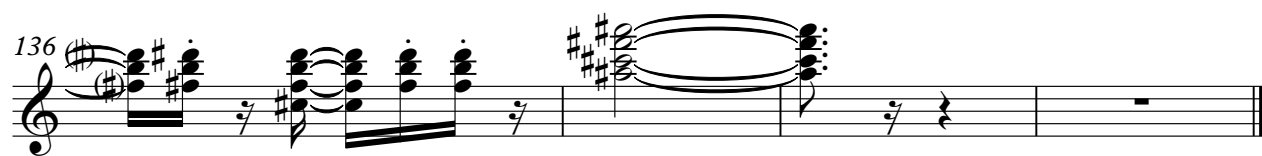

5-string Electric Bass

Adriana e a Rapaziada - So Faltava Voce

♩ = 67,039108

5

13

22

31

40

48

55

62

69

78

V.S.

87

95

102

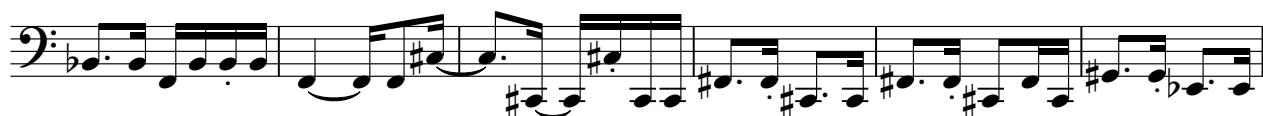

108

114

120

126

132

135

♩ = 67,039108

36

36

42

49

55

60

65

5

5

2

Electric Piano

74

6 6 6 6

77

9 9

90

96

3

101

106

111

3

115

120

124

129

3

133

V.S.

136

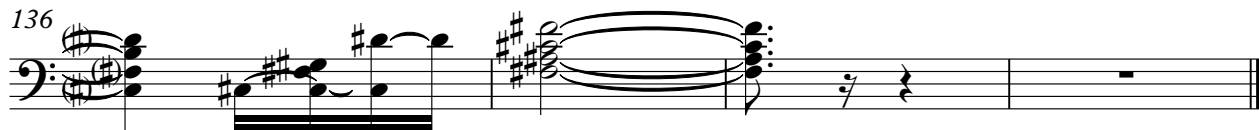

Synth Voice

Adriana e a Rapaziada - So Faltava Voce

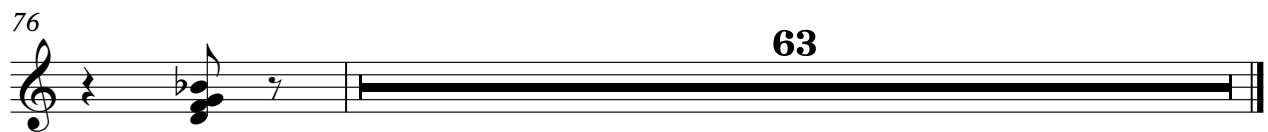

♩ = 67,039108

14

14

24

35

2

2

44

53

22

81

53

Viola

Adriana e a Rapaziada - So Faltava Voce

♩ = 67,039108

46

54

62

69

20

95

103

111

118

125

131

V.S.

135

Viola

Adriana e a Rapaziada - So Faltava Voce

♩ = 67,039108

6

15

16

39

15

63

74

8

90

101

112

123

132