

Adriano Celentano - Azzurro 1

♩ = 122,000816

♩ = 122,000816

4

BARITONSAX

TROMBONE

DRUMS

STEEL GTR

ACOU BASS

SYN STR 1

6

BARITONSAX

TROMBONE

DRUMS

MELODY

STEEL GTR

ACOU BASS

SYN STR 1

STRINGS

12

BARITONSAX

TROMBONE

DRUMS

MELODY

STEEL GTR

ACOU BASS

14

FLUTE

BARITONSAX

TROMBONE

DRUMS

MELODY

STEEL GTR

ACOU BASS

STRINGS

16

FLUTE

BARITONSAX

TROMBONE

DRUMS

MELODY

STEEL GTR

ACOU BASS

STRINGS

18

FLUTE

BARITONSAX

TROMBONE

DRUMS

MELODY

STEEL GTR

ACOU BASS

SYN STR 1

STRINGS

20

FLUTE

TROMBONE

DRUMS

MELODY

STEEL GTR

ACOU BASS

SYN STR 1

STRINGS

22

FLUTE

TROMBONE

DRUMS

MELODY

STEEL GTR

ACOU BASS

SYN STR 1

STRINGS

28

TROMBONE

DRUMS

MELODY

STEEL GTR

ACOU BASS

SYN STR 1

STRINGS

30

FLUTE

TROMBONE

DRUMS

MELODY

STEEL GTR

ACOU BASS

SYN STR 1

STRINGS

TROMBONE

DRUMS

MELODY

STEEL GTR

ACOU BASS

SYN STR 1

STRINGS

34

FLUTE

BARITONSAX

TROMBONE

DRUMS

MELODY

STEEL GTR

ACOU BASS

SYN STR 1

STRINGS

36

BARITONSAX

TROMBONE

DRUMS

STEEL GTR

ACOU BASS

SYN STR 1

STRINGS

38

BARITONSAX

TROMBONE

DRUMS

MELODY

STEEL GTR

ACOU BASS

STRINGS

40

42

44

FLUTE

BARITONSAX

TROMBONE

DRUMS

MELODY

STEEL GTR

ACOU BASS

STRINGS

46

FLUTE

BARITONSAX

TROMBONE

DRUMS

MELODY

STEEL GTR

ACOU BASS

STRINGS

48

FLUTE

BARITONSAX

TROMBONE

DRUMS

MELODY

STEEL GTR

ACOU BASS

STRINGS

50

FLUTE

TROMBONE

DRUMS

MELODY

STEEL GTR

ACOU BASS

SYN STR 1

STRINGS

52

FLUTE

TROMBONE

DRUMS

MELODY

STEEL GTR

ACOU BASS

SYN STR 1

STRINGS

54

TROMBONE

DRUMS

MELODY

STEEL GTR

ACOU BASS

SYN STR 1

STRINGS

56

FLUTE

TROMBONE

DRUMS

MELODY

STEEL GTR

ACOU BASS

SYN STR 1

STRINGS

58

TROMBONE

DRUMS

MELODY

STEEL GTR

ACOU BASS

SYN STR 1

STRINGS

60

FLUTE

TROMBONE

DRUMS

MELODY

STEEL GTR

ACOU BASS

SYN STR 1

STRINGS

62

TROMBONE

DRUMS

MELODY

STEEL GTR

ACOU BASS

SYN STR 1

STRINGS

64

FLUTE

BARITONSAX

TROMBONE

DRUMS

MELODY

STEEL GTR

ACOU BASS

SYN STR 1

STRINGS

66

BARITONSAX

TROMBONE

DRUMS

STEEL GTR

ACOU BASS

SYN STR 1

68

BARITONSAX

TROMBONE

DRUMS

MELODY

STEEL GTR

ACOU BASS

SYN STR 1

STRINGS

70

BARITONSAX

TROMBONE

DRUMS

MELODY

STEEL GTR

ACOU BASS

72

BARITONSAX

TROMBONE

DRUMS

MELODY

STEEL GTR

ACOU BASS

STRINGS

74

BARITONSAX

TROMBONE

DRUMS

MELODY

STEEL GTR

ACOU BASS

76

FLUTE

BARITONSAX

TROMBONE

DRUMS

MELODY

STEEL GTR

ACOU BASS

STRINGS

78

FLUTE

BARITONSAX

TROMBONE

DRUMS

MELODY

STEEL GTR

ACOU BASS

STRINGS

80

FLUTE

BARITONSAX

TROMBONE

DRUMS

MELODY

STEEL GTR

ACOU BASS

SYN STR 1

STRINGS

82

FLUTE

TROMBONE

DRUMS

MELODY

STEEL GTR

ACOU BASS

SYN STR 1

STRINGS

84

FLUTE

TROMBONE

DRUMS

MELODY

STEEL GTR

ACOU BASS

SYN STR 1

STRINGS

90

TROMBONE

DRUMS

MELODY

STEEL GTR

ACOU BASS

SYN STR 1

STRINGS

92

FLUTE

TROMBONE

DRUMS

MELODY

STEEL GTR

ACOU BASS

SYN STR 1

STRINGS

TROMBONE

DRUMS

MELODY

STEEL GTR

ACOU BASS

SYN STR 1

STRINGS

96

FLUTE

BARITONSAX

TROMBONE

DRUMS

MELODY

STEEL GTR

ACOU BASS

SYN STR 1

STRINGS

98

FLUTE

TROMBONE

DRUMS

MELODY

STEEL GTR

ACOU BASS

SYN STR 1

STRINGS

100

FLUTE

TROMBONE

DRUMS

MELODY

STEEL GTR

ACOU BASS

SYN STR 1

STRINGS

106

108

TROMBONE

DRUMS

MELODY

STEEL GTR

ACOU BASS

SYN STR 1

STRINGS

112

FLUTE

BARITONSAX

TROMBONE

DRUMS

MELODY

STEEL GTR

ACOU BASS

SYN STR 1

STRINGS

113

FLUTE

Adriano Celentano - Azzurro 1

♩ = 122,000816

12

16

23

34

45

49

57

65

76

80

2

FLUTE

88

3 3 3

96

3 3 3

101

3 3 3

109

3 2

BARITONSAX

Adriano Celentano - Azzurro 1

♩ = 122,000816

6

11

16

34

38

42

46

65

69

73

78

96

112

TROMBONE

Adriano Celentano - Azzurro 1

♩ = 122,000816

6

10

14

18

24

30

34

37

41

V.S.

45

49

55

61

65

68

72

76

80

86

Adriano Celentano - Azzurro 1

DRUMS

♩ = 122,000816

5/4

5

8

10

12

14

16

19

21

23

V.S.

DRUMS

25

27

29

31

33

35

38

41

43

45

DRUMS

V.S.

69

72

74

76

78

81

83

85

87

89

DRUMS

91

93

95

97

99

101

103

105

107

109

V.S.

6

DRUMS

111

112

MELODY

Adriano Celentano - Azzurro 1

♩ = 122,000816

5

10

14

19

24

29

32

3

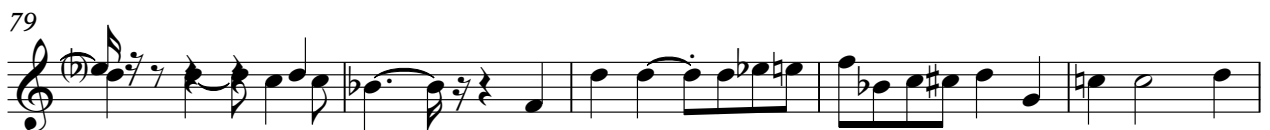
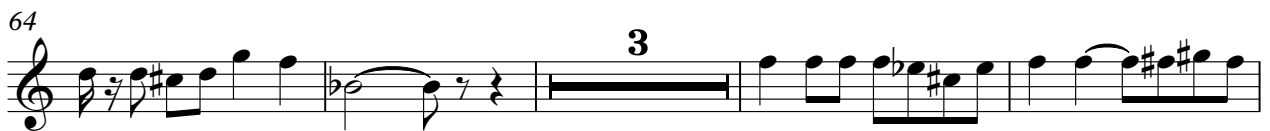

MELODY

84

89

94

99

104

109

Adriano Celentano - Azzurro 1

STEEL GTR

♩ = 122,000816

5

8

11

14

17

20

23

25

28

V.S.

32

35

38

40

43

46

50

53

56

59

V.S.

94

97

100

103

106

109

112

61

67

73

79

85

91

97

103

109

Adriano Celentano - Azzurro 1

SYN STR 1

♩ = 122,000816

7 **12**

23

29

34 **12**

51

57

61

65 **12**

Adriano Celentano - Azzurro 1

STRINGS

♩ = 122,000816

4 3 3

14

18

24

30

35 2 3 3

45

48

STRINGS

53

59

64

73

79

85

91

95

101

107

STRINGS

110

3