

Adriano Celentano - Azzurro 2

♩ = 119,000397

Piccolo

Trombone

Percussion

Dulcimer

Dulcimer

Jazz Guitar *HitBit*

Electric Guitar

5-string Electric Bass

Fretless Electric Bass

♩ = 119,000397

Synth Strings

Orchestra Hit

Orchestra Hit

♩ = 119,000397

Viola

5

7

11

Picc.

Tbn.

Perc.

E. Gtr.

E. Bass

E. Bass

Syn. Str.

Orch. Hit

Vla.

15

Tbn.

Perc.

E. Gtr.

E. Bass

E. Bass

Syn. Str.

Orch. Hit

Vla.

19

Perc.
E. Gtr.
E. Bass
E. Bass
Syn. Str.
Orch. Hit
Vla.

22

Perc.
E. Gtr.
E. Bass
E. Bass
Syn. Str.
Orch. Hit
Vla.

25

Picc.

Tbn.

Perc.

E. Gtr.

E. Bass

E. Bass

Syn. Str.

Orch. Hit

Orch. Hit

Vla.

This musical score page includes the following parts:

- Picc.**: Piccolo part with a melodic line starting on a whole note and moving to eighth notes.
- Tbn.**: Trombone part with a bass line of chords and notes.
- Perc.**: Percussion part with a complex rhythmic pattern of eighth notes and rests.
- Dulc.**: Dulcimer part with a melodic line starting in the third measure.
- E. Gtr.**: Electric Guitar part with a rhythmic pattern of chords and eighth notes.
- E. Bass**: Electric Bass part with a bass line of notes and chords.
- Syn. Str.**: Synthesizer part with a chordal accompaniment.
- Orch. Hit**: Orchestral Hit part with a melodic line starting in the first measure.
- Vla.**: Viola part with a bass line of chords and notes.

31

Picc.
Perc.
Dulc.
Dulc.
E. Gtr.
E. Bass
E. Bass
Syn. Str.
Orch. Hit
Vla.

33

Picc.
Perc.
Dulc.
Dulc.
E. Gtr.
E. Bass
E. Bass
Syn. Str.
Orch. Hit
Vla.

35

Tbn.
Perc.
J. Gtr.
E. Gtr.
E. Bass
Syn. Str.
Orch. Hit

37

Tbn.
Perc.
J. Gtr.
E. Gtr.
E. Bass
E. Bass
Syn. Str.
Orch. Hit
Vla.

40

Tbn.

Perc.

E. Gtr.

E. Bass

E. Bass

Syn. Str.

Orch. Hit

Vla.

44

Picc.

Tbn.

Perc.

E. Gtr.

E. Bass

E. Bass

Syn. Str.

Orch. Hit

Vla.

48

Tbn.
Perc.
Dulc.
Dulc.
E. Gtr.
E. Bass
E. Bass
Syn. Str.
Orch. Hit
Orch. Hit
Vla.

51

Perc.
Dulc.
Dulc.
E. Gtr.
E. Bass
E. Bass
Syn. Str.
Orch. Hit
Vla.

53

55

57

Picc.

Tbn.

Perc.

Dulc.

Dulc.

E. Gtr.

E. Bass

E. Bass

Syn. Str.

Orch. Hit

Orch. Hit

Vla.

- Picc.** (Piccolo): A single note in the first measure, followed by a half note in the second measure.
- Dulc.** (Dulcimer): Two staves. The upper staff features sixteenth-note runs with triplets and sixteenth-note patterns. The lower staff features eighth-note patterns with triplets.
- E. Gtr.** (Electric Guitar): A treble clef staff with a rhythmic pattern of eighth notes and chords.
- E. Bass** (Electric Bass): Two staves. The upper staff has a simple bass line with quarter notes. The lower staff shows a guitar-style bass line with fretted notes and a slur.
- Syn. Str.** (Synthesizer): A treble clef staff with a few chords.
- Orch. Hit** (Orchestral Hit): Two staves. The upper staff has a few notes and rests. The lower staff has a few notes and rests.

61

Picc.
Perc.
Dulc.
Dulc.
E. Gtr.
E. Bass
E. Bass
Syn. Str.
Orch. Hit
Vla.

63

Perc.
Dulc.
Dulc.
E. Gtr.
E. Bass
E. Bass
Syn. Str.
Orch. Hit
Vla.

65

Picc.

Tbn.

Perc.

Dulc.

Dulc.

J. Gtr.

E. Gtr.

E. Bass

E. Bass

Syn. Str.

Orch. Hit

Orch. Hit

Vla.

68

Tbn.

Perc.

J. Gr.

E. Gr.

E. Bass

E. Bass

Syn. Str.

Orch. Hit

Vla.

71

Tbn.

Perc.

E. Gr.

E. Bass

E. Bass

Syn. Str.

Orch. Hit

Vla.

75

Picc.
Tbn.
Perc.
E. Gtr.
E. Bass
E. Bass
Syn. Str.
Orch. Hit
Vla.

79

Tbn.
Perc.
Dulc.
Dulc.
E. Gtr.
E. Bass
E. Bass
Syn. Str.
Orch. Hit
Orch. Hit
Vla.

82

Perc.
Dulc.
Dulc.
E. Gtr.
E. Bass
E. Bass
Syn. Str.
Orch. Hit
Vla.

84

Perc.
Dulc.
Dulc.
E. Gtr.
E. Bass
E. Bass
Syn. Str.
Orch. Hit
Vla.

86

88

90

Picc.

Tbn.

Perc.

Dulc.

Dulc.

E. Gtr.

E. Bass

E. Bass

Syn. Str.

Orch. Hit

Orch. Hit

Vla.

92

Picc.
Perc.
Dulc.
Dulc.
E. Gtr.
E. Bass
E. Bass
Syn. Str.
Orch. Hit
Vla.

94

Perc.
Dulc.
Dulc.
E. Gtr.
E. Bass
E. Bass
Syn. Str.
Orch. Hit
Vla.

96

Picc.

Tbn.

Perc.

Dulc.

Dulc.

E. Gtr.

E. Bass

E. Bass

Syn. Str.

Orch. Hit

Orch. Hit

Vla.

98

Perc.

Dulc.

Dulc.

E. Gtr.

E. Bass

E. Bass

Syn. Str.

Orch. Hit

Vla.

100

102

104

Picc.

Tbn.

Perc.

Dulc.

Dulc.

E. Gtr.

E. Bass

E. Bass

Syn. Str.

Orch. Hit

Orch. Hit

Vla.

106

Picc.
 Tbn.
 Perc.
 Dulc.
 Dulc.
 E. Gtr.
 E. Bass
 Syn. Str.
 Orch. Hit
 Orch. Hit
 Vla.

108

Picc.
 Perc.
 Dulc.
 Dulc.
 E. Gtr.
 E. Bass
 Syn. Str.
 Orch. Hit
 Vla.

110

112

Adriano Celentano - Azzurro 2

Piccolo

♩ = 119,000397

13 11

26 3

34 10

46 11

61 3 10

76 11

91 3

97 7

108 3

113 2

Trombone

Adriano Celentano - Azzurro 2

♩ = 119,000397

2

7

11

16

8

28

5

37

42

47

8

58

4

65

69

73

78

90

97

108

114

Adriano Celentano - Azzurro 2

Percussion

♩ = 119,000397
2

6

10

14

18

20

22

24

26

28

V.S.

Percussion

30

32

34

37

41

45

49

51

53

55

Percussion

57

59

61

63

65

68

72

76

80

82

V.S.

Percussion

Percussion

104

106

108

110

112

114

2

Adriano Celentano - Azzurro 2

Dulcimer

♩ = 119,000397

29

32

34 15

50

52

54

56

58

60

62

V.S.

Dulcimer

64

6 6 6 6 6 6 6 6

66

15

6 6 6 6

82

6 6 6 6 6 6 6

84

6 6 6 6 6 6 6

86

6 6 6 6 6 6 6 6

88

6 6 3 6 6 6 6 3

90

6 6 3 6 6 6 6 3

92

6 6 6 6 6 3 6

94

6 6 3 6 6 6 6 6

96

6 6 6 6 6 6 6 6

Dulcimer

98

6 6 6 6 3 6 6 6

100

6 6 6 6 6 6

102

6 6 6 6 6 6 6 6

104

6 6 3 6 6 6 6 3

106

6 6 3 6 6 6 6 3

108

6 6 6 6 6 3 6

110

6 6 3 6 6 6 6 6

112

6 6 6 6

114

2

Adriano Celentano - Azzurro 2

Dulcimer

♩ = 119,000397

29

32

34

6 6 6 3 14

49

51

52

54

56

58

60

V.S.

62

64

65

80

82

83

85

87

89

91

93

95

97

98

99

101

103

105

107

109

V.S.

4

Dulcimer

111

112

114

♩ = 119,000397
HitBit 2

5

35

38

67

114

Adriano Celentano - Azzurro 2

Electric Guitar

♩ = 119,000397

2

5

9

12

15

18

21

24

27

30

V.S.

64

67

71

74

77

80

83

86

89

92

95

98

101

104

107

110

112

114

2

5-string Electric Bass

Adriano Celentano - Azzurro 2

♩ = 119,000397

2

8

14

20

26

32

38

44

50

56

V.S.

62

68

74

80

86

92

98

104

109

114

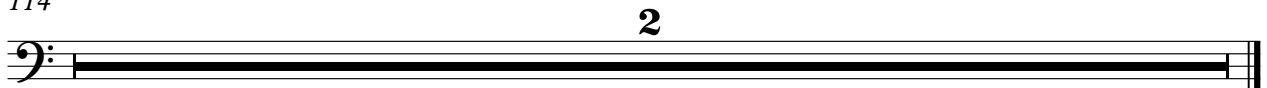

2

Adriano Celentano - Azzurro 2

Fretless Electric Bass

♩ = 119,000397
6

10

15

19

24

29

32

3

2

Fretless Electric Bass

38

42

46

50

55

60

65

72

77

81

86 **Fretless Electric Bass** 3

91

96

101 9

114 2

Adriano Celentano - Azzurro 2

Synth Strings

♩ = 119,000397

2

8

14

21

28

35

42

48

55

62

V.S.

Synth Strings

69

75

82

89

96

104

109

114

2

Adriano Celentano - Azzurro 2

Orchestra Hit

♩ = 119,000397

2

7

11

15

27

36

40

44

48

58

8

5

8

4

65

69

73

77

81

96

106

112

114

♩ = 119,000397

18

22

27

2

34

15

52

57

2

64

15

82

86

2

91

96

100

105

111

114

Adriano Celentano - Azzurro 2

Viola

♩ = 119,000397

5

7

12

19

25

31

37

39

45

51

2

V.S.

2

Viola

57

3

62

2

68

3

70

76

82

88

3

93

3

98

104

3

Viola

109

114

2
